The Los Angeles Times

"Sail on, sail on, and on and on."

SATURDAY MORNING, JANUARY 22, 1927. DAILY, 5 CENTS. SUNDAY, 10 CENTS.

In Two Parts—36 Pages
PART I—TELEGRAPH SHEET—12 PAGES

GREATER SOUTHERN CALIFORNIA

Liberty Under Law—Equal Rights—True Industrial Freedom

MORRIS ENDS GRIM TALE

Pastor Weeps in Murder Trial

Defense Rests Case After Testimony Over Period of Nearly Six Days

State Opens Rebuttal With Corroboration of Story of Star Witness

HUNTSVILLE, AUSTIN (Tex.) Jan. 21.—After Dr. J. Frank Norris, the fundamentalist Baptist pastor, had told his story of the killing of D. E. Chipps in the pastor's office July 17, 1926, the defense rested in the Norris murder trial, here today.

Seven witnesses have occupied the last half days in presenting to the jury Norris's evidence on his plea of self-defense.

The State promptly began its rebuttal at 1:30 a.m., its first rebuttal witness being Dr. Clarence E. Wiseman, a dentist of Thorndale, Tex., who testified a part of Mrs. Roxie Parker's testimony. Mrs. Parker was the State's star witness.

A powder's burn mingled with the blood of the Chipps killing as Norris told the defense case with his version of the tragedy that occurred in his office last July when Chipps went there to protest against certain attacks on Mayor H. C. Meacham of Fort Worth.

While he narrative Norris wiped away tears as he told his story with difficulty.

SHOOTING DESCRIBED

In telling the shot Chipps became excited. Chipps was about to kill Norris. He described how Chipps came into the office in an angry mood after he had threatened he was coming up to see him.

"Then," he said, only after Chipps had opened almost and was coming at me with his hand on his hip did I shoot."

The State probably will close today, but the attorneys do not expect to get the case until Monday. Treasury, recalled in his testimony the remarks of Secretary of Edwin M. Stanton regarding Lincoln of a story and he told a farmer's hired man came to him and told his employer a joke. When the farmer asked to tell him what to do the man broke in with "but the ox has fallen down dead." Asked why he had not left the entire disaster in the first he replied that he did not want to overcome his employer with much bad news.—[Associated Press Staff Correspondent.]

RIVER BILL AID ASKED

Move Started in Legislature

Finney Reservation Killing Sought as First Half of Session Terminates

Senate and Assembly Buried as Last-Minute Measures Mount to Set Mark

BY C. A. JONES
"Times" Staff Correspondent

SACRAMENTO, Jan. 21. (Exclusive) The menace of failure of Colorado River legislation now pending in Congress today moved the Young administration to agitated efforts in its behalf as the State Legislature, in a burst of forensic pyrotechnics adjourned the first half of the bifurcated session. The clocks were stopped and the legislators plowed ahead into the afternoon while a cloudburst of bills showered over the heads of the overworked clerks.

Last-minute telephone calls and telegrams from interests desiring legislation to be introduced flooded the chambers and delayed the beginning of the constitutional recess. The Legislature will convene February 28, next, to settle down to the business of lawmaking.

Senator Swing, San Bernardino, today introduced a bill providing for unconditional ratification of the six-State Colorado River compact, thus avoiding the Finney reservation of 1925, which withdrew California's ratification of the Santa Fe compact of 1922, on which is based the Federal legislation.

SEEKS TO AID BILL

Mr. Swing said his action was taken to provide a favorable spot on the calendar so that California can move immediately to ratify the compact on the passage of the Swing-Johnson bill in Congress. The Finney reservations withheld California's subscription to the compact until after the passage by Congress of legislation providing for a high dam at Boulder Canyon. Former Gov. Richardson called a special session October 25, 1926, to eliminate the Finney reservations so there might be no misunderstanding in Washington as to this State's attitude on the legislation but the elements in control refused to remove the halter.

The Swing-Johnson bill in Congress provides that no money shall be appropriated for the Boulder Canyon dam and its allied projects unless ratification unconditionally is given by six States, thus allocating the waters of the river between the Upper and lower basin States. Arizona always has fought the Federal bill and has refused to ratify the Santa Fe compact. The Young administration here anxiously has watched the action of Utah which has

(Continued on Page 2, Column 3)

THE DAY'S NEWS SUMMED UP

LOCAL. Clear; wind at 5 p.m., southwest, 4 miles. Thermometer, highest of day, 74; lowest, 48 degrees. Forecast for Los Angeles and vicinity fair. For complete weather report see page of this section. Page 1, Part II.

HOUSING. Radio. Page 9; Part 2 Editorial and Financial. Pages 14, 15, 16, 17, Part 2; Oil News, Page 18, Part 2. Page 8, Part 1; Page 12, Part I.

NEWS OF SOUTHERN COUNTIES. Page 11, Part I.

DAILY SHORT STORY. Page 1, Part II.

NEWS IN SPANISH. Page 6, Part I.

SPORTING NEWS. Page 17, Part I.

MARINE NEWS. Page 17, Part I.

Fiske to Barba decisively defeats Clark to win decision in ten-round fight for Pacific coast lightweight championship. Page 1, Part II.

Stanford U.S.C. by close score in basketball game. Page 9, Part II.

Angeles, farrow Los Angeles in baseball pitcher, to get try-out with New York Giants. Page 9, Part II.

CIVIC. Chaplin rights lessened in tax lien settlement case. Page 1, Part II.

Water case protests fair and cool attitude to storm .70 of an inch. Page 1, Part II.

Bishop of Episcopalian church tells hopes of Alaskan mission. Page 8, Part II.

Board closes voters pay ries for city employes. Page 1, Part II.

Pasadenan's gift of $50,000 to begin armistice day. Page 8, Part II.

Engineers inspect Hollywood view to presentation. Page 1, Part II.

Transport insectary is to be established by California Institute of Technology. Page 1, Part II.

Legislature votes to curb press with new publicity. Page 1, Part II.

Long legend expected to sign pact. Coolidge to contract today. Page 1, Part II.

Death threat now highly declared prevention uprooting up in Los Angeles. Page 1, Part II.

Part of Southern California declared to have obtained new license plates. Page 9, Part II.

Funeral of Mrs. Sanders, pioneer resident of city, will be conducted Monday. Page 1, Part II.

PACIFIC SLOPE. Legislature is asked to kill river pact reservations as half-session ends. Page 1, Part I.

Senator Cameron loses fight for placer claims in Grand Canyon. Page 3, Part 1.

Bill introduced to put California State tax on ginger ale. Page 4, Part I.

Test case to define powers of Judicial Council argued before State Supreme Court. Page 3, Part I.

Will C. Wood assumes position as State Bank Commissioner today. Page 7, Part 1.

Fever for investigation of State institutions seizes Arizona Legislature. Page 7, Part I.

GENERAL EASTERN. Norris murder trial defense rests as pastor, in tears, completes story. Page 1, Part I.

Former stockholder tells of Ford purchase of minority stock. Page 1, Part I.

"Ma" Ferguson is branded as mere figurehead in report to Texas Legislature. Page 3, Part 1.

Mrs. McPherson addresses 5000 students in Topeka, Kan. Page 7, Part I.

WASHINGTON. United States prepares to use force in Chinese crisis. Page 1, Part I.

Senate committee approves resolution for arbitration of oil and land dispute with Mexico. Page 1, Part I.

Utah and Arizona Congressmen present States' views on Colorado River project before House Rules Committee. Page 2, Part I.

Attorney-General of Illinois goes to aid Smith in Senate fight. Page 3, Part I.

Early action on veterans' bonus loan legislation forecast. Page 4, Part 1.

FOREIGN. Leonard Husar of Los Angeles arrested in Shanghai on bribery charge in opium case. Page 2, Part 1.

Catholic rebellion in Mexico declared to have passed its crest. Page 5, Part I.

FAMOUS "BOW BELLS" MUST BE REPAIRED

LONDON, Jan. 21. (AP)—The famous "bow bells" which traditionally called back Dick Whittington to become thrice Lord Mayor of London cannot be rung any more until they are repaired. By the same token, no more cockneys are being born. For the saying goes that all proper cockneys "must be born within the sound of bow bells." The Church of St. Mary-le-Bow is home of the "bow bells."

REMEMBER THIS

Many a man is taken at his valuation who has to pay his own way back.

Overshadowed

VESSEL AND CREW LOST IN BLIZZARD

Wreckage of Steamer With Twenty-seven Hands on Board Washed Up

BOSTON, Jan. 1. (AP)—Fears that the steamer John Tracy had foundered off Cape Cod in the blizzard of the 11th inst. changed to grim certainty today when the name plate of the vessel, parts of her hatch covers and an empty lifeboat were picked up near Georges Shoal, off the Cape Cod coast. The steamer carried a crew of twenty-seven men.

The lifeboat was picked up by the Boston fishing schooner Breaker, which sent the news to this port by radio. Tonight a radio message from the Coast Guard destroyer Burroughs told of the finding of the other wreckage.

The John Tracy was last seen off Pollock Rip lightship the 11th inst. fighting through a blizzard. She sailed from Norfolk the 8th inst. with a cargo of 4000 tons of coal for this port.

Two Coast Guard cutters and two tugs searched the waters off the cape for signs of the vessel, and an airplane later was added to this scouting squadron.

The Tracy, of steel construction, was commanded by Capt. Rudolf Richter of Belmont, with Merton B. Clark of Norfolk as first officer.

Kindness Shown to Felines Wins Large Estate

CHICAGO, Jan. 21. (Exclusive)—Because he was kind to a menage of cats owned by an elderly maiden lady, H. J. Streibert, superintendent of the Chicago Anti-Cruelty Society, is given a bequest of $90,000 in her will, filed today.

Miss Anna Wells was the donor and her estate was admitted to probate today. She had no relatives, as far as known, and few intimate friends. Her chief concern was the dozen fine Persian and Angora cats. When she was ill and unable to care for them she would place them in custody of Mr. Streibert. His kindness brought its reward in her will.

Anne Caldwell Defeats Motion for Suit Retrial

PITTSBURGH, Jan. 21. (AP)—Federal Judge Thomson today denied the motion of John W. Hubbard, wealthy Pittsburgh manufacturer, for a new trial in Anne Caldwell's $500,000 breach-of-promise action against him.

The New York musical revue actress was awarded a verdict of $50,000 by a jury.

Fleeing Prisoner Armed With Five Guns Recaptured

TULSA, Jan. 21. (AP)—John Mayo, who escaped jail here Sunday with a machine gun and four pistols, holding up the jailer and a companion, and terrorizing guests in a hotel, was captured today.

NINE ESCAPE DEATH IN FIRE

OAKLAND, Jan. 21. (AP)—Nine occupants of a rooming-house narrowly escaped death today in an incendiary fire. They were carried out by two policemen.

CONSCIENCE HELP TO FORD

Former Stockholder Tells How He Reasoned With Self on Whether to Hold Up Magnate

DETROIT, Jan. 21. (AP)—How he wrote two documents, perhaps the most significant in the history of the Ford Motor Company, formed the basis for dramatic testimony by John W. Anderson, former stockholder, in the $30,000,000 tax suit today. He related how he drew incorporation articles for the company June 16, 1903, (charging $25 for his services) and how on July 4, 1919, he wrote the contract whose signing two days later completed the sale of minority stock to Henry Ford.

Mr. Anderson was the last minority holder to agree to sell and drew his own contract.

The government contends that the valuation set on the stock as of March, 1913, for taxation purposes in 1919 was too high. Revising the estimate from $9449.94 a share to $35447.84, the Treasury Department has asserted a greater profit lay in its sale for $12,800 than was taxed, claiming an additional sum approximating $30,000,000.

HELD OUT

Mr. Anderson had related how several attempts were made to induce him to sell and how he held out. Finally Stuart Webb showed him an option for sale to Edsel Ford of the stock of James Couzens. The sight of the option gave him his first inkling that the Fords were behind the purchase. Webb gave him a contract to consider.

"The next day was July 4 and I was alone in the house with the servants, the family having gone to the seashore," he said.

"I have a den on the third floor, its walls lined with books. I took the contracts up there. I had a lot of things to reason out.

"Through the Couzens option I thought I saw a way of making a large sum of money. Here was a deal involving a tremendous amount. Everyone had signed up except me. Should I exact a sum which would more properly meet my ideas of what I considered the stock worth? Should I appear to hold Mr. Ford up?

FIGURES IT OUT

"I thought of what Ford had done for me—the room in which I sat, contrasted with my humble home in 1903, the advantages I had obtained in the meantime, the opportunity to give up the daily grind of the practice of law, to travel. All these I could trace directly to Ford. I said to myself: 'John Anderson, are you going to be an ingrate or a man?'

"I thought of the other stockholders. They had all agreed to sell out. I didn't want to appear to block or

(Continued on Page 2, Column 4)

DIAZ CLOSES WINDOW TO PEACE DOVE

Guatemala's Second Offer to Mediate in Nicaragua Refused by Conservatives

MANAGUA (Nicaragua) Jan. 21. (AP) Guatemala through its Minister at Managua again has offered to mediate with a view to bringing peace between the two factions in Nicaragua, the Conservatives under President Diaz and the Liberals under President Sacasa. The Conservative government has refused the suggestion with the explanation that Guatemala was used as a "revolutionary base by the Liberals and Mexicans."

Maj.-Gen. Viques, commanding the Conservative troops in the vicinity of Chinandega and Telica, has arrived at Managua, and says that within a few days he will make a concentrated drive "to break the backbone of the revolution in the interior."

He declared that owing to the pressure of his army the Liberals were scattering every day, coming out only to steal food and cattle.

Maj.-Gen. Viques has a new bombing plane fitted with machine guns, to be used for scouting purposes. Two thousand bombs, ranging from five to forty-five pounds each, are ready, he says, to be used on the Liberals.

FOUR DENIED PROBATION

SAN FRANCISCO, Jan. 21. (AP)—E. Billodeau, W. R. Sword, David Everett and Bernard Frank, convicted in the United States District Court two years ago of a violation of the Volstead Act in connection with a widespread alcohol-selling scandal, were today denied probation and sentenced to jail.

CATS TURN UP NOSES AT MICE

Felines Surfeited in Kern County Rodent Scourge Region; Everybody's Sending in Suggestions to End Plague While Mr. Piper Wends His Way to Rescue

(Full page of pictures on Page 8, Part I)

BAKERSFIELD, Jan. 21. (AP)—While Kern county awaits the advent of the Pied Piper with his magic charms for befuddling the musculus and the dynamic peromyscus leucopus, scores of wags throughout the State are forwarding to Bakersfield and Taft suggestion for extermination of millions of mice in the dry bed of Buena Vista Lake. S. E. Piper, government rodent specialist, is taking his leisurely course to this city to offer expert advice for the final route of the musculus.

A resident of Tupman reported to the Kern County Clerk that he stirred two of his cats this morning as they were sleeping in his yard and discovered sixteen live mice under the cats, where they had gathered for warmth. "Cats are indifferent to the mice," the Tupman farmer reported.

Merced county offers to recruit an army of feline back-fence obligato artists to be loosed on the mice legion. The theory is simpli: The cats devour the mice.

Then Alaska would ship a boat load of huskies to eat the cats.

Matthew McCurry of the San Francisco S.P.C.A. quarrels with the cat plan.

"It's all right," he states, "if you use country bred cats, but city cats would be worse than useless because they don't know how to forage. They don't understand mousing. I speak, of course, of the majority of them. But country-bred cats would be fine."

"Shock 'em," writes one man to the Chamber of Commerce. "Why not run copper wired just above the ground and then turn loose high-tension stuff through your wires." The mice, he figures, will approach the barrier of charged wires to continue their journey in spirit alone.

An electrical engineer figures that such a plan could be executed for about $15,000. The mice have done much less than $10,000 damage, and their exodus has been controlled.

Mice in their death throes act like

(Continued on Page 2, Column 8)

ARBITRATION APPROVED

Senators Favor Mexican Pact

Foreign Relations Committee Votes 13 to 3 in Behalf of Submitting Issues

Coolidge Feels Settlement of Minor Questions Waits on Major Decision

WASHINGTON, Jan. 21. (AP)—The Robinson resolution proposing arbitration of the oil and land controversy with Mexico was approved today by the Senate Foreign Relations Committee by a 13-to-3 vote. This was the main development of the day at the Capitol in the situation, although at the White House it was reiterated that President Coolidge believes the American people do not understand the question at issue. Small collateral issues, in his opinion, have confused the public mind and obscured the greater one.

It was made clear on behalf of President Coolidge that, in lending a favorable ear to the suggestion of arbitration, there never has been any question in his mind as to the necessity of affording full protection to American property rights.

The Robinson resolution, before receiving committee approval, was amended to give emphasis to the duty of the government to guarantee such protection. Sponsored by Senator Robinson, the Democratic leader, it was enacted favorably on announcement at Mexico City that the Calles government approved the principle of arbitration.

NEITHER SIDE ACTS

Secretary Kellogg had announced that he would welcome an expression from the Senate on the subject and also that he had been endeavoring to apply the principle to an adjustment of the dispute with Mexico. So far, there have been no indications, however, that a move toward arbitration has been initiated either by the Washington or Mexican governments.

The Senate during the day, Senator Norris, Republican, Nebraska, offered a resolution calling upon the State Department for information bearing upon American claims to Mexican properties. It was passed over for a day at the request of Senator Curtis, the Republican leader.

Under the Norris proposal, the State Department would be called on for the names of all Americans owning oil concessions in Mexico, who have accepted the terms of the Mexican land laws, and of those who have refused. Copies of exchanges of correspondence between the department and the claimants also are sought.

RIGHTS INVIOLATE

At the White House, it was said that President Coolidge holds to the view that the only question between the United States and Mexico on which the Washington government intends to be unmovable is whether American property can be confiscated. Smaller issues will offer no difficulty of solution, he feels, once the fundamental question of the sanctity of vested rights is disposed of.

All of America's diplomatic efforts with Mexico in the past and her difficulties with that nation, it was added, arose from the firm intention of the United States government to secure proper safeguards for American property.

At a loss to understand why some American citizens can see more than one side to the present Mexican-American dispute, the President feels if only the American public could clearly see the fundamental problem there would be no criticism of the administration's course.

Senator Reed, Democrat, of Missouri, a member of the Foreign Relations Committee, and one of the three who opposed giving approval to the Robinson resolution, said later that he did so on the grounds that it may prove an obstacle to the administration in the carrying on of negotiations with Mexico. Senator Edge, Republican, New Jersey, said he believes in leaving foreign relations to the Executive and State Department. The third opponent of the resolution was Senator McLean, Republican, Connecticut.

TEXT OF RESOLUTION

The Robinson resolution, as revised by the committee, follows:

"Resolved: That while by virtue of the sovereignty, the duty devolves upon this government to protect the lives and property of its nationals in foreign countries, which duty is not to be neglected or disregarded, it is nevertheless sound policy, consistent with the honor and best interest of the United States and promotive of international peace and good will, to submit to an arbitral tribunal which shall apply the principles of international law, the controversies with Mexico relating to the alleged confiscation or impairment of the property of American nationals and corporations in Mexico; the arbitration agreement to provide for protection of all American property rights pending the final outcome of the arbitration.

"That in good will and friendliness,

(Continued on Page 2, Column 4)

Will Rogers Remarks:

LESTER (W. Va.) Jan. 21.—[To Editor of The Times:] Prohibition has been in effect seven years this week and what's living on both sides are celebrating.

The Neutral Mayor.

UNITED STATES PREPARES TO USE FORCE IN CHINA

Returning Envoy Ordered Back as Danger to Americans Grows; Coolidge Ready for Worst

BY KYLE D. PALMER
"Times" Staff Correspondent

WASHINGTON, Jan. 21. (Exclusive)—Civil war in China has reached a critical stage. That the United States will be obliged to move actively to protect American lives and property in that country by the employment of augmented naval forces seems certain. Two developments of the day make this clear.

At the White House President Coolidge authoritatively was quoted as believing that because so many factions are contending for supremacy in China it is difficult to learn if the central government at Peking, the one which this government and other foreign powers recognize, is possessed of any power whatever.

From the same authority it was learned that John Van A. MacMurray, the American Minister at Peking, who had been recalled temporarily for consultation at Washington, was intercepted on his journey and ordered to return to Peking, "because of the very great danger" to which the American residents in China now are subjected by the advance of the southern revolutionary army led by Gen. Chang Kai Shek.

ONLY SHELL LEFT

Minister MacMurray had started for Washington in response to a cable from Secretary Kellogg in order to assist in the preparation of the rejoinder to the British note regarding the future policy of allen interests in the Chinese republic. Accompanied by his family, he got as far as Seoul, Korea, yesterday, when a peremptory message from Secretary Kellogg reached him ordering him back to Peking.

The return of President Coolidge at the White House indicate the possibility that the recognized government at Peking, because of its weakness and futility, may be abandoned. The lack of confidence this government so plainly has expressed in the head of nominal authority that remains at Peking already has increased the hopes of the friends of the Cantonese, or Kuomintaing party, that this government will recognize it as a dominant force in China. That is the feeling of many of the Chinese in this country and their American sympathizers that the United States will recognize that form of government which Gen. Chang Kai Shek is trying to establish.

But these hopes are far in advance of the immediate possibilities. Chang Kai Shek may be quite sincere in his protestations that he will protect foreign lives and property wherever he takes over control, but the anti-foreign demonstrations that have followed his success in the Yangtze River cities—Hankow and the others, and now in the city of Foochow—have belied his promises. A doubt exists that he can control the ignorant masses that have become infected with the Communistic doctrine which has been a part of Chang Kai Shek's own Kuomintaing party.

EYES ON SHANGHAI

Washington, like London, is fearful that as the army under Chang Kai Shek sweeps on to victory after victory, as seems most likely, presently it will attempt to occupy the great commercial city of Shanghai. Although not officially admitted, the fact is that Shanghai has become the focal point of the Chinese civil war, so far as foreign interests are concerned.

Shanghai is a city of more than 900,000 population, of whom, some 30,000 are foreigners. The greater amount of business in China is in the hands of those 30,000 aliens, of whom 4000 are Americans. Elsewhere in China there are some 3000 more

(Continued on Page 2, Column 6)

NORTHWEST SHIVERS IN ICY BLASTS

Temperature Plunges to 29 Deg. Below Zero at One Point in Washington

SPOKANE, Jan. 21. (AP)—Winter clutched Washington tighter in his icy arms today and blew across the land a frosty breath ranging in temperature from 16 deg. above zero to 29 below.

Ellensburg apparently held today's record with the minus 29 score. Spokane's official reading this morning was 11 below, with unofficial weather men quoting as low as eighteen. The government meteorologist told of a light but "frisky" wind here.

Priest River, Idaho, reported 27 below.

Yakima, Wenatchee and Walla Walla in Eastern Washington, gave their mercury readings this morning as 19, 13 and 7 below zero.

On the coast, Everett observers noted 16 above and Olympia 15 above. Bellingham's minimum last night was 14 above.

ELLENSBURG (Wash.) Jan. 21. (AP) A low temperature record for January for the last thirty-five years was established here this morning when the mercury dropped to 29 deg. below zero. The previous record was in January, 1909, and was 29 below. At 8 a.m. one of the mercury stood at 25 deg. below zero.

PORTLAND (Or.) Jan. 21. (AP)—Freezing weather still gripped Western Oregon today and in the eastern part of the State subzero temperatures prevailed.

Minimum temperature here last night was 15 above zero. Umatilla reported 15 below, Baker 12 below, Roseburg 22 above, Marshfield 26 and North Head 22.

C. L. Neumiller is Elected Head of Prison Board

SAN QUENTIN, Jan. 21. (Exclusive) Charles L. Neumiller, former president of the State Board of Prison Control under the administration of Gov. Johnson and recently appointed as a board member by Gov. Young, was elected as the board's president at a meeting today of that body. W. P. Morrish, retiring president, nominated Neumiller.

LAMP CAUSES TWO DEATHS

GADSBY (Alta.) Jan. 21. (AP)—Lowell Muney and Fay Bean were killed and two others probably fatally burned in a fire at Muney's mines resulting in explosion of a kerosene lamp accidentally filled with gasoline last night.

BRITISH URGE CONCILIATION

Foreign Office Says Naval and Military Moves in China Only to Safeguard Own People

LONDON, Jan. 21. (AP)—Great Britain has not modified its attitude of conciliation toward the "legitimate aspirations" of Chinese nationalism, says a statement issued by the Foreign Office tonight. The statement deprecates "sensational announcements" regarding the precautionary naval and military action taken by the British with regard to the Chinese situation and expresses hope that the negotiations now going on in China will succeed.

The statement follows:

"The naval and military dispositions made in connection with the Chinese situation are precautionary. Sensational announcements regarding them are to be deprecated and disregarded. Their sole object is to enable His Majesty's government to fulfill the elementary duty of protecting the lives of British subjects whose safety is in their charge if such protection is proved necessary. Undertakings to that effect were given during the last session of Parliament by the Prime Minister and by the Foreign Secretary.

NO MODIFICATION

"There has been no modification whatsoever of the conciliatory attitude toward the legitimate aspirations of Chinese nationalism, so clearly laid down in the memorandum upon the Chinese policy which the government issued Christmas. On the contrary, conversations are in progress at Hankow and Peking which, if successful, will go far toward complementing the concessions which His Majesty's government is willing to make with the object of placing our relations with China upon an equitable and, it is hoped, a mutually profitable basis. It is the hope of His Majesty's government that these conversations will lead to friendly settlements of all questions in dispute."

The British Foreign Office on December 28, last, issued documents fully revealing the new policy of conciliation in China. It expressed opposition to further attempts to force upon the Chinese increased foreign control, suggested that the powers declare their readiness to revise treaties affecting China and advocated the immediate levy of the surtaxes drawn up at Washington for the benefit of the Chinese authorities.

CONFERENCES RESUMED

Alluding to the growth of the Nationalist movement in China, sponsored by the Cantonese government, the Foreign Office affirmed that "any failure to meet this movement with sympathy and understanding would not respond to the real intentions of the powers toward China."

With regard to the negotiations at Hankow and Peking mentioned in tonight's statement, it is recalled that Miles W. Lampson, British Minister to Peking, stopped at Hankow and had conferences with Foreign Minister Chen of the Cantonese government before continuing to Peking. Later Charge D'Affaires O'Malley went to Hankow and resumed the conversations with Chen.

Is somebody looking for YOU in TIMES "HELP WANTED" ADS today? Employers of Los Angeles always make use of this great employment service to find ambitious workers.

COLTON EXPLAINS UTAH'S RIVER PACT WITHDRAWAL

Hayden Also Heard by House Rules Committee as Opponents Near End of Arguments

WASHINGTON, Jan. 21. (Exclusive)—Those in opposition to favorable consideration of the Swing-Johnson bill at this session of Congress neared the conclusion of their arguments today. Sponsors of the bill will be heard by the House Rules Committee tomorrow. Congressman Colton of Utah and Congressman Hayden of Arizona were heard by the Committee today, Colton insisting that Utah had withdrawn from the six-State Colorado River compact only after California had made such action imperative and Hayden outlined the reasons for Arizona's opposition to the river legislation as now proposed.

Although the members of the rules committee have refrained from indicating their probable action after all sides have been heard, it seems unlikely that the committee will set the bill down for hearing unless its sponsors agree to amendments now pending.

The hearing will continue tomorrow and possibly longer, depending on whether the committee decided to hear Secretary Work and Secretary Hoover and numerous others who desire to be heard. Representative Taylor of Colorado, insisted that the two Cabinet officers be called as their attitude on the Boulder dam bill has been variously represented and he wants the committee to have opportunity to question them and, as he put it, "find out just where the administration does stand on this bill." Tomorrow's hearing will be given over largely to supporters of the bill—and to Senator King of Utah, who asked to be heard in opposition.

UTAH DEFENDED

Representative Colton opened his remarks today with a defense of the good faith of Utah in withdrawing from the six-State compact and explained the motives back of that drastic action by the Legislature.

Utah has been the pioneer in movements looking toward the development of the Colorado River, and was the first State actively to move in that direction, Representative Colton told the committee; it was the second State to ratify the seven-State compact, and when differences arose between the States of the lower basin, the Governor of Utah, accompanied by committees, had gone down to offer his good offices in the hope of bringing the lower States together.

"When it was found the lower States could not get together," continued Mr. Colton, "California came to us during the session of the Legislature in 1925, and asked us to ratify a six-State compact, assuring us that if a six-State compact was ratified by all save Arizona, it would be possible for Arizona and California to get together in the interest of the seven-State compact; it was clearly understood that the six-State compact was only a step toward the seven-State compact and it was not represented nor did we understand that there would be any attempt to develop the Colorado River under the terms of the six-State pact.

STATE ACCUSED

"Acting in good faith under our gentlemen's agreement with California, the Utah Legislature ratified the six-State compact, and after the Utah Legislature adjourned the California Legislature passed its resolution of ratification, but with a proviso that they must get all they want before their ratification became effective. The action of the California Legislature was not at all in accord with the agreement we had with them, nor had we heard of California's intended reservations until they appeared in the resolution in the California Legislature."

Mr. Colton read from California's resolution of ratification, signed by the Governor, April 17, 1925.

Mr. Colton then directed attention to the special session of the California Legislature called last October to consider the question of ratifying the six-State compact without reservation. That Legislature refused to ratify conditionally, but on the contrary declared, 'it is unnecessary and inadvisable to take action respecting said Colorado River compact,' and declaring further 'that the plan of handling interstate rights and relations respecting the waters of the Colorado River as expressed in the pending Swing-Johnson bill is hereby approved, and assurance is hereby given that upon the passage of said bill, the State will take such action as may be necessary to render said bill operative and said compact unconditionally effective.' 'In other words,' said Mr. Colton, 'California is to be the judge of the steps that are necessary.'

ARIZONA NOT IN

"That was the situation when the Utah Legislature met earlier this month. It found that it must proceed, if it intended to act, with the understanding that Arizona is out of the compact and not bound by its provisions, and California was only in conditionally, and she would fix the conditions later under which she would come in. The other States were not even to be consulted.

"The inference has been thrown out here," Mr. Colton went on, "that the power companies were behind the Utah Legislature in its recent action. I want to say that the agitation in my State that Utah should protect itself did not originate with the power companies; it originated with the farm bureaus of Utah. The farm bureaus were the first to start the agitation and advised repeal of our ratification of the six-State compact. While we are interested in industrial development our first concern is over water for irrigation and domestic uses."

HOLDS STATE'S OWN WATER

Going into a discussion of some of the underlying problems Mr. Colton said the people of Utah and the West do not concede that the Federal government owns the waters of their rivers; that ownership rests solely in the States.

Representative Garrett of Tennessee, Representative Ramseyer of Iowa and several other members of the committee seemed interested in this phase of the water law and its application to he pending bill, and a protracted discussion on the doctrine of appropriation, the rights of the States, and the absence of any Federal rights in the absence of a compact ensued.

As Mr. Colton concluded Congressman Swing said he wanted to ask one question: "If an amendment was put in this bill which would safeguard the interests of Utah would that be satisfactory to you?"

"I think that would remove one of the chief objections," replied Mr. Colton.

Mr. Swing then said: "We have no objection to such an amendment."

Mr. Colton later stated, however, that he would not expect the Utah Legislature to take further action until California has ratified unreservedly.

HAYDEN HURLS BRICKBATS

In an hour's argument to the committee Representative Hayden of Arizona hurled several verbal brickbats at the Swing-Johnson bill. He asserted that under the Swing-Johnson bill 4,500,000 acre feet of water duly regulated at the expense of the United States, would flow into Mexico and be available for irrigating an additional 1,000,000 acres of land, which can be reclaimed at a minimum cost, he said, unless the rights of the United States in this regulated flow could be protected by a declaration of Congress or by a treaty.

Analyzing the Swing-Johnson bill, Mr. Hayden said it provided for the generation of 850,000 firm horsepower at Boulder dam; that this amount of power must be continuously generated. "That means," he said, "that 9,500,000 acre feet of water will be available for irrigation below the dam after the power has been generated. Imperial Valley under the bill, would receive 3,500,000 acre feet for irrigating 750,000 acres in Imperial Valley. Los Angeles, under the bill, would be entitled to 1,100,000 acre feet for domestic water supply.

HELD RUSE

"I believe," he said, "Los Angeles wants this authority as a lever whereby they can get cheaper water elsewhere in California and that they will not use this water at all. Then there are 400,000 acre feet needed for existing canals. This leaves 4,500,000 acre feet in regulated flow below the dam for which this bill makes no provision whatever. That water will flow into Mexico and irrigate 1,000,000 acres of land. But until that regulated flow is available, there is no likelihood of any material increase in the irrigated acreage in Mexico.

"Arizona," continued Mr. Hayden, "thinks this situation should not be created. If the United States is to spend its money on the Colorado River for the benefits should go to the people of the United States, and should not be made a gift to Mexico."

Mr. Hayden accused California of bad faith, in that he said it is bringing forward this bill in the guise of a flood-control measure, and hiding behind that proposal seeking power and irrigation development. "There is nothing in this bill that irrigates or furnishes power to any place but California," he said. "It is a California measure."

"You think that unless all the States agree, that Congress should not attempt any legislation?" asked Representative Bankhead, who said his first concern was over flood control.

COURT CAN DECIDE

"Either the States can agree on an equitable apportionment of the water," said Mr. Hayden, "or the Supreme Court can determine the rights of the States."

"Could not Arizona follow California's example and ratify with conditions?" asked Representative Ramseyer.

"Arizona has ratified," replied Mr. Hayden, "but the Governor vetoed the bill."

Taking up the Texas angle of the Colorado River issue Mr. Hayden said certain Texas people are urging the passage of the Swing-Johnson bill because they believe its passage would in some way enable them to obtain more water from the Rio Grande. The Texas people are looking to a treaty with Mexico which will protect their existing water rights and insure them new rights, said Mr. Hayden.

Concluding his rather extended argument, Mr. Hayden summed up as follows:

"The objections of Arizona to this bill cannot be cured by Congress. We deny it is in the power of Congress to apportion the water. Arizona has not approved the compact and Utah having withdrawn, merely emphasizes what we have contended all along, that the Federal government and not five, four, or any number less than the total number of States in the beach can apportion the water which belongs to them. We believe Utah wisely acted when it withdrew. The only way Utah can be protected is by the seven-State agreement. Any attempt on the part of the Federal government by act of Congress to say which State shall have a stipulated amount of water, which is the effect of this act, would be fatal.

LOOKED TO CONGRESS

"The only reason we have not come into accord is because the people of California have been led to believe Congress was going to enact this legislation without the necessity of an agreement of all the States. As long as they believe that there will be no agreement.

"Whenever they are convinced in California that they cannot get what they ask for we will get together. Your action will be fatal if you pass this bill. Arizona must protect her agricultural future. If this bill is enacted and the water should go into Mexico that should go to Arizona we will fight to the bitter end and by every device at our command. We will be compelled to defend our rights by proper proceedings in the Supreme Court of the United States. We will use every means to delay the building of these works, the effect of which would be to deprive Arizona of her rights in the Colorado River. Why drive us into that position?

"California takes the narrow, selfish attitude that they alone are to get all the benefit—they are to get all the power they want and pay nothing for it; they are not concerned about our revenues. We are entitled to compensation for the use of our natural resources. We insist under these circumstances Congress should not act, but should make known to California that she can't get a bill forced through that endangers other States."

PLANES TO "INVADE" CANADA

SELFRIDGE FIELD (Mich.) Jan. 21. (AP)—The first formal "good will invasion" of Canada by American military planes will start from the air field here Monday when twelve of the swiftest pursuit planes of the Army take off for Montreal and Ottawa as guests of the Canadian Air Force.

APPEAL VOICED FOR RIVER BILL

Finney Reservation Death Sought in Measure

Flood of Proposals Sweeps in at Last Minute

Struggles on Horizon When Session Reconvenes

(Continued from First Page)

withdrawn ratification of the compact. A bill to repeal Nevada's ratification of the six-State pact has been introduced in the Senate of that State. The frantic activity in the California Legislature is regarded in many quarters as an effort to undo the harmful inferences drawn from the adoption of the Finney reservations.

In addition plans already are made to introduce a resolution in the event of the failure of Congressional action, to instruct Atty.-Gen. Webb to move to protect the priority rights of the Imperial Valley. It is expected that he will be called on to file immediately on waters of the river for use of the valley.

A resolution introduced by Assemblyman Vittter, Brawley, calling on Gov. Young to reinforce California's Colorado River commission now engaged in parleying with Nevada and Arizona at Los Angeles with two additional members, was adopted today by the Senate and Assembly.

Despite the plea of Gov. Young, more bills were introduced this session than at the same time two years ago. A hurried tabulation at time of adjournment showed a total of 1907 bills in the Senate and Assembly combined.

Establishment of a nautical training school at Los Angeles Harbor, similar to the school at San Francisco, was proposed in an eleventh-hour bill introduced by Senator Chamberlin. The bill was sponsored by the Los Angeles Chamber of Commerce which sent it to Sacramento via air mail. It was discovered that the mail planes did not stop at Sacramento so the contest of the proposal was telegraphed and after hurried work the bill was introduced in time. It carries an appropriation of $25,000 to start the work. The Governor is to appoint a board of three to institute the work which is the training of marine officers, seamen and pilots.

STREET ACTS BILL

Among the bills introduced today were two of interest to Los Angeles, proposed in the Senate by Senator Weller, Glendale. He asked for the creation of a commission of three lawyers to study the whole question of revision of the street improvement acts. The commission, which would be named by the Governor, would meet in May and continue its work for two years. The bill carries authority for appropriations, so that the commissioners would receive $600 each annually and the secretary $2400. The commission would delve into the entire matter of condemnations, extensions, openings, grading, widening, paving and lighting. Much criticism of the present street improvement laws has been expressed by public officials and taxpayers.

At the request of Municipal Judge Pope, Senator Waller introduced a bill amending the personnel of boards of parole commissioners in cities of certain types possessing Municipal courts. The bill is designed directly to remedy a situation in Los Angeles which caused much criticism. Three Superior Court judges, instead of the Chief of Police, Sheriff and District Attorney, as at present, would comprise the proposed board.

Another bill would revise the Criminal Code to exempt peace officers from penalties in tapping telephone and telegraph wires in the course of criminal investigations.

The first part of this session, while accomplishing little in the way of actual legislation, has cleared the way, apparently, for the gas-tax-increase bill, hitherto a source of disagreement between Northern and Southern California. A satisfactory arrangement between the Automobile Club of Southern California, represented by President Keller, and the California State Automobile Association, President Towne, has been consummated whereby an additional tax is levied on gasoline and an equitable adjustment made between the highways of northern and southern sections of the State.

ADOPTION URGED

A letter bearing the signatures of President Keller and President Towne was submitted to the Legislature today urging the adoption of the highway bills introduced by Senator Breed.

Another major question, which apparently will be adopted without much disagreement, is the Farm Bureau plan of reapportionment. This scheme, which limits any county to one Senator, was successful at the last election in the form of an initiative. San Francisco and Alameda counties, which voted heavily in favor of the Farm Bureau plan, now appear to be sick of their bargain and it is expected that a referendum petition on the action of the Legislature will be circulated immediately on its adoption, thus holding up its operation until after another vote of the people in 1928.

The lines already are being drawn for a life-and-death struggle to prevent the adoption of the criminal-procedure program whereby the criminal laws of California are to be modernized. San Francisco labor-union leaders are determined to fight to the last ditch any tightening of the loopholes of law and they are using political levers to gain support from other sections.

The Los Angeles program to eliminate the activities of the delinquent-assessment shark will meet with strenuous opposition by certain bond dealers, material men and contractors who plan to have a strong lobby here next month to prevent any revision whatever of the street-improvement laws.

UTAH SENATE GETS COLORADO RIVER PROBLEM

SALT LAKE CITY, Jan. 21. (AP)—The Colorado River problem came before the Utah Senate again late today when Senator Callister introduced two concurrent resolutions, one a memorial to Congress and the other a memorial to the Federal Power Commission pertaining to Utah's interest in the waters of that stream.

In the first, Congress is requested not to enact the Cameron bill, (United States Senate bill No. 1656,) which authorizes the Secretary of the Interior to lease water privileges at government dams for fifty years instead of ten years as now required by law.

The second requests the Federal Power Commission to suspend action on all applications for licenses for proposed power projects on the lower river, to give further opportunity for negotiations among the States and for consideration of the Colorado River problem by the next session of Congress.

HUSAR SEIZED IN SHANGHAI

Former Federal Attorney Posts Bond on Charges of Accepting Bribe in Opium Smuggling Case

SHANGHAI, Jan. 21. (Exclusive)—Leonard Husar of Los Angeles, former United States attorney, was arrested today, charged with receiving a bribe of $20,000 for suppressing evidence in a sensational opium smuggling case. He immediately put up bail of $15,000, pending his appearance.

Mr. Husar resigned his position as United States Attorney November 30, 1926, stating that he intended to return to Los Angeles for the purpose of running for Prosecuting Attorney. Later, however, it developed that his resignation was requested by the State Department, owing to the sensational disclosures made by his wife, Mary J. Husar, who instituted divorce proceedings in San Francisco last October.

According to the charges entered against Attorney Husar by George Sellett, present District Attorney, it is asserted that Mr. Husar accepted a bribe from an opium ring operating between Persia and China, involving a number of Americans and persons of other nationalities residing in the Far East and Near East. It is asserted that Mr. Husar, instead of instituting action, purposely suppressed the case and said that he lost the evidence which was sent to Shanghai from the American Consul at Bushire, Persia.

Mr. Husar is a native of San Francisco, was educated at Leland Stanford University and served in the World War, after which he was appointed first assistant District Attorney of Los Angeles prior to his acceptance of his appointment as United States Attorney at Shanghai.

Mr. Husar's arrest came as a direct result of his wife's disclosures. He married her following an elopement on a President liner last spring. His arrest here has caused a sensation, since it follows closely the recent conviction of W. A. Chapman, former clerk of the United States Court, who embezzled $30,000 worth of United States Court funds. It is asserted that Mr. Husar was involved in suppressing action on several cases involving American gun runners on the Chinese coast.

GROUP IN FAVOR OF ARBITRATION

(Continued from First Page)

efforts should be made and persisted in to effect arrangements which will commit the two governments to the policy of abiding by and executing awards that may be made in consequence of such arrangements to arbitrate."

LAND LAW CLAUSES NOW EFFECTIVE IN MEXICO

MEXICO CITY, Jan. 21. (AP)—With public interest centered on possible solution of the differences between Mexico and the United States over the new oil and land laws, a new angle was added to the situation today, when all foreign land owners in Mexico became theoretically Mexican citizens as far as questions concerning real estate property is concerned.

Today the time expired for foreigners to register a declaration of their land ownership with the municipal authorities in accordance with Article XVII of the Mexican Constitution, and the alien land law enacted under it.

The law has been in effect one year, but a period of grace expiring today was granted to foreigners to file their declaration. The law enacts a constitutional article which permits only native-born Mexicans own land in Mexico, but gives the Mexican government power to grant property rights to foreigners who renounce the right of appeal to their home government in case of disputes.

It is understood that registration under the law will be construed by the Mexican government as acceptance of its provisions, including the renunciation of the right of appeal, and that failure to register also automatically removes the right of appeal. Thus, pending future court decisions or government decrees, the right of appeal seems to be lost in either case.

The extent to which foreigners filed declarations throughout the country is not known and it may be some time before the reports will be tabulated. Most observers, however, expect a period of marking time before application of the law will produce test cases in the courts or will present the question of what will happen if some foreigner declines to accept the theory that he has lost the right of appeal and does in fact appeal to his government over a possible infringement of his property rights.

Best-informed foreign observers in Mexico City and government circles themselves do not expect any immediate developments under the new law. From time to time in the future, as individual complaints may develop, it is expected that law suits or government orders will meet each particular case and will demonstrate just what practical outcome the new law will have.

Under another law, which also went into effect today, foreigners are forbidden the direct ownership of land within fifty kilometers of the Mexican coast and 100 kilometers of the inland borders. They are permitted ownership in Mexican companies possessing lands within the forbidden zones, providing Mexican citizens own 51 per cent of the stock of such companies.

Foreigners, however, owning property prior to the promulgation of the law on January 21, 1926, are permitted to retain its until death, or in the case of corporations, for ten years.

./RITS OF AMPARO GRANTED OIL COMPANIES

MEXICO CITY, Jan. 21. (AP)—Tampico dispatches say the District Court has granted provisional writs of amparo to the Atlantis, Gulf and West Indies, Transcontinental, Mexican, Sinclair and Alex Smith oil companies against the new petroleum law.

CONSCIENCE AID TO HENRY FORD

(Continued from First Page)

stop the deal regardless of what I felt might be the value.

"Then I thought of the huge surtaxes then being asked. Had I held out I should have gained only about $600,000.

"After I had gone through all this struggle I decided if I couldn't draw up the contract myself I had no right to have ever practiced law. I disregarded the forms submitted to me and drew my own contract. I took it to Webb two days later and it was executed."

Mr. Anderson inserted a clause by which the buyer, whether Webb or Webb's principal was to indemnify him should a letter from Commissioner of Internal Revenue Roper, stating the $9489.34 valuation for tax purposes prove not to be authentic or an official expression. Although he said on cross examination that he had no thought that the valuation might be reversed, it had been indicated that he might have grounds for attempted recovery from Henry Ford, should the present suit go against the stockholders.

Earlier he had told how even in 1903, Henry Ford had the idea of making automobiles, "one like the other, as matches are made in a match factory or pins in a pin factory," in great quantities and so reducing the price of quantity production, that the market would constantly broaden.

Fred H. Diehl testified, that as Ford purchasing agent since 1911 he has bought more than $4,500,000,000 worth of supplies.

Mrs. Henry C. Yelser, daughter of the late Julius Fleishmann of Cincinnati, is the most heavily insured women in the country, having a policy on her life for $3,250,000.

COMMITTEE FOR WATER DESIGNATED

Legislative Body Named on State Co-ordinated Plan Involving $300,000,000

SACRAMENTO, Jan. 21. (AP)—The problem of water conservation, including Colorado River angles, will be the subject of an open hearing of the Joint Legislative Committee on Water Conservation in the Senate Chamber here next Wednesday.

This committee was appointed by Speaker Lovey and Lieut.-Gov. Buron Fitts, presiding officer of the Senate, in accordance with a resolution adopted by both houses yesterday authorizing creation of such a committee to study the co-ordinated Statewide water conservation plan recently recommended to the Legislature by State Engineer Paul Bailey.

The committee held an organization meeting today, and on Wednesday will be ready to question Bailey and listen to the suggestions of legislators, land owners and representatives of various interests involved. Members of the committee are Assemblyman Chrittenden, Tracy; Bernard, Butte City; Mixter, Exeter; Adams, Livingston, and Senators Inman, Sacramento; Jones, San Jose; Garrison, Modesto and Bogga, Stockton.

The co-ordinated plan recommended by Bailey involves expenditure of more than $300,000,000, and if put into effect would mean the transfer of surplus water from northern counties to the San Joaquin River via the Sacramento River. It would use the same water to serve three purposes: revival of hydraulic mining in th north, maintenance of a navigable depth of water in the Sacramento and augmentation of water in the lower San Joaquin sufficient to release for irrigation great quantities of water in the upper reaches of that stream.

CATS TURN UP NOSES AT MICE

(Continued from First Page)

human beings saturated with bootleg, one field observer said.

"Six grains of poisoned wheat and a mouse will challenge a cat," he asserted. "The strychnine acts as a temporary stimulant before it kills. The mouse staggers about in a frenzy of befuddled activity and then slips off in rigid paralysis. Six grains of wheat usually will stop 'em, but now and then a big cagey boy with a head like a goat will gnaw eight grains before he waltzes off with death.

Taft indignantly denies that women of the district have filed articles of incorporation for a "stilt factory."

An Oakland woman writes: "Sprinkle essence of peppermint over your carpets and in your ice boxes. The mice simply can't stand it and will leave."

Frank Smith, the County Clerk, has received a letter advising the control workers to soak bits of sponge in grease, the theory being that the sponges will swell in the stomachs of the mice and kill them.

"Skunks are the natural enemy of mice" writes another adviser. "If you could import a number of them from a commercial skunk farm they would soon clean up your mice."

"And towns, too," comments a worker who helped in the control work.

From the West Side comes the report today that not enough rain fell yesterday to drown mice in the lake bottom. The rain was expected to drive more mice toward the poisoned trenches protecting the West Side towns, but it did not do so, a report from Taft said.

City Manager Ogden received a large mouse trap today, the gift of some anonymous friend, with the advice that should Bakersfield be invaded the Manager's residence would have protection.

The first recorded migration of mice in great numbers in North America took place in Nevada at Lovelock in 1907 and 1908 and the rodents finally were put to flight and death by Stanley Piper, the United States Biological Survey man who now is on his way here, say University of Nevada authorities.

The Lovelock migration was followed by a less harmful one in the Carson Valley around Gardnersville in April, 1908. Mr. Piper, in a report made to the Department of Agriculture in 1909, attributed the migration to the increased multiplying of the mice, forcing them to find new food territory.

Child Prodigy's Music Prelude to Get Hearing

NEW YORK, Jan. 21. (AP)—The latest child prodigy is David Farejon, 10 years of age. His musical composition, described as "a prelude to Hiawatha," is to be sung at a forthcoming Carnegie Hall concert.

David's "Symphony in Red" and "Suite of Characteristics" also have received some favorable critical comment.

SEVERE ACTION NEAR IN CHINA

United States Takes Strong Stand for Protection

Order Navy Forces in Guam Near to Peril Area

Fleeing Missionaries Get to Manila on Warship

(Continued from First Page)

Americans, missionaries, teachers and business men.

American investments in China aggregate some $150,000,000, including mission and educational properties, and about half of this total investment is in and about Shanghai. The actual commercial investments of American money in China aggregate about $70,000,000, by far the larger portion being in the Shanghai area.

The great question in the minds of the authorities at Washington as it is in the minds of those at London, is whether the taking over of Shanghai by Chang Kai Shek's troops will be accomplished peacefully and without disorder and if the 900,000 Chinese in that city can be held in check and kept from plundering the wealth of the foreign residents and their business establishments.

FEARS ENTERTAINED

Frankly the belief prevails that unless each nation is on hand with military force to protect its own, the worst will result.

American naval forces at Shanghai today consist of four vessels with seventy-one officers, 1305 men and 208 marines. These are the Pittsburgh, armored cruiser with forty-four officers, 923 men and 100 marines; the Asheville, gunboat, eleven officers, 131 men and thirty marines; the Sacramento, gunboat with nine officers, 148 men and seventy-six marines and the Pearry, destroyer, with seven officers and 101 men.

The cruiser Huron is at Guam and can be hurried to the scene in the event of an emergency. In addition at Manila there are eight destroyers, twelve submarines and six auxiliary craft including an aircraft tender that can be sent across to Shanghai, if needed. All told, there are fifty-two American naval vessels in the Far East that can be mobilized at Shanghai or elsewhere in Chinese waters.

President Coolidge made it emphatic at the White House today that no effort will be spared to protect American lives and property in China.

The committee's action, in the face of shadows any consideration of future policy toward the Chinese Republic. The reply to the British note regarding policy, it is evident, will be postponed. The immediate problem is one of protection even if this may involve a clash with Chinese on Chinese soil. In obtaining that protection it would seem inevitable that the American forces must operate in co-operation with those of other powers. Thus while the United States might differ with Britain or Japan in the matter of future dealings with China it seems altogether probable that the United States will be linked with the others in preventing the antiforeign sentiment, which appears to grow in China, from working injury on the alien residents in that country.

MARINES AT GUAM GOING NEARER TO CHINA

WASHINGTON, Jan. 21. (AP)—The detachment of marines at Guam has been ordered to the Philippines to be nearer China in case there is need for it in the civil-war zone.

Admiral C. W. Williams, commander of the Asiatic fleet, reported today to the Navy Department that the marines will proceed to the Philippines on the U.S.S. Goldstar, a cargo carrier and transport which is used as a station ship at Guam.

The purpose of the transfer, it was explained, is to place the detachment closer to China, and at a place where reliable transportation can be made more readily available.

The evacuation of Americans and other foreigners from Chinese interior cities is proceeding rapidly, Admiral Williams also reported. He said he had been so informed by Rear-Admiral H. H. Hough, commander of the Yangtze patrol force.

The evacuation of Szechwan is progressing steadily, the department was informed. Americans and thirty-five British have left Chungking. Ninety-six British subjects will go to Kiunkiang from Chengpu, and twenty-five Americans will arrive at Chungking from Chengpu tomorrow.

The missionaries who are evacuating the interior, it was said, are sending word to those left behind to follow immediately.

The American destroyer Parrott has gone from Shanghai to Foochow, where foreigners have been threatened and churches plundered.

BRITISH MARINES WILL START NEXT WEEK

LONDON, Jan. 21. (AP)—It is understood that the battalion of marines which has been given orders to proceed to Shanghai as part of the British military preparations to meet emergencies will sail early next week.

The newspapers differ as to the number of steamers which are being made ready for service as troopships. Some say they are the liners Megantic and Zeeland, others that they are two Union Castle liners, while the Daily Mail says all four are being equipped.

FRANCE READY TO PROTECT HER CITIZENS

PARIS, Jan. 21. (AP)—France has taken all the measures necessary to protect French citizens and interests in China, Foreign Minister Briand informed his colleagues at today's council of ministers.

AMERICANS REACH MANILA FROM FOOCHOW

MANILA, Jan. 21. (AP)—Sixty-five American missionaries, refugees from Foochow, arrived here today aboard the United States destroyer Pillsbury with stories of the antiforeign demonstration in the Chinese city which resulted in violence to American and British women.

The refugee party was made up of thirty-one women, thirty-one children and three men from the Methodist, Baptist and Congregational missions of Foochow. The majority are Methodists.

Mrs. Price said the outbreak started when the bodies of natives in a convent there who had died of cholera were carried out while a riot was in progress. Seeing the bodies and not knowing the cause of the deaths, the Chinese ran wild and the convent was stormed and plundered.

On the day following the trouble spread over the entire city and the surrounding districts, becoming so serious that virtually all foreigners left. Mr. Price remained at his post.

CHIEF OF MARINES CITES ORIENT CONDITIONS

SAN FRANCISCO, Jan. 21. (Exclusive)—Although Shanghai is distinctly "nervous" and "jumpy," surface conditions have all the aspects of normality at that point, Maj.-Gen. Wendell C. Neville, commander of the Department of the Pacific, United States Marine Corps, declared on his arrival here today aboard the naval transport Chaumont from the Orient. Hankhaws weave along the bund in the same fashion as always, he said.

Except for conditions at Shanghai he said he would rather not talk, as his information was largely of military nature and, hence, confidential.

Of the marines, however, he said: "They are ship-shape, including the legation guard at Peking; on their toes and ready for anything—which may happen in China, you know."

Others aboard ship said that on the 1st inst., when they left, the Whangpo River at Shanghai was cluttered with war vessels of all nations, presenting a spectacle that has not been seen since the days of the Boxer rebellion.

They also sounded an ominous note in declaring that treachery is at its height and, their opinion, the Cantonese will be able to take Shanghai if they desire and the war chest holds out.

DEFENSE RESTS IN NORRIS TRIAL

(Continued from First Page)

said. "She rushed across the street and I heard automobile brakes grinding and screeching. An automobile almost struck her. She then got into a car and drove rapidly away."

"You don't know Mrs. Rosie Parker, do you?" Prosecutor McLean asked. The witness then described a woman of the age and appearance of Mrs. Parker, who said she saw the killing and was almost run over as she fled.

Wisecup said the woman appeared to have come down the Norris office stairway. He saw the ambulance arrive and carry away Chippa's body. He said a bystander told him, "Preacher Norris has killed him a man."

State's witness H. H. Rains has testified Norris remarked, "I've killed me a man," just after the killing.

Court adjourned shortly after 4 o'clock until tomorrow because the State had no further witnesses for today.

Dr. Norris's testimony was delayed for more than an hour this morning while attorneys argued over the admissibility of evidence tending to show an asserted conspiracy on the life of Norris his attorneys said existed in Forth Worth.

The jury was dismissed from the room, while Norris' attorneys argued the court on the question of permitting the jury to hear testimony of numerous witnesses in Dayton Moss, for the defense, were links in a chain in the killing of Chippa.

The judge ruled against the defense, declining to permit what he said was too remote.

Norris told of the telephone conversation about thirty minutes before Chippa was killed.

"I heard a man's voice on the telephone," he said. "I said, 'Who is this?' He replied, 'This is the janitor,' and ceased. I told him to stand it any longer. I went over to kill Jew, Chippa.

"I said, 'Who is this?' and he said his name. He said, 'This is Chippa,' I said, 'I don't want you; I never have. I don't want trouble with you.'

"He said, 'Well, I'm coming over.'"

Norris said he called to his daughter in on the line.

"Chippa then said I was out what he wanted when there and ripped out an oath.

"Soon afterward, I, E. Ingram, came into my office. I said to him, 'I know D. E. Chippa and he thought he knew him.'

"I was interesting to get on soon as my counsel was out but Chipp appeared in the door without knocking.

"He said he was D. E. Chippa, closed the door and said to me, 'Is there anybody here who was in the room, and I know this man, I will meet him at the bank.' He sat down and shook his fist.

"He looked at me and said, 'I've got something to say to you,' turning to Hunt, said, 'And I want to hear it, too.'

"He then continued: 'I have another word about my daughter, I am going to tell you, and every word of it. If you say a word about my friends, I'm going to kill you.'

"Then I spoke to him two or three times. 'You don't mean that,' I said. 'What difference does it make to you?'

"It makes a lot,' he said, 'to his feet.

"I arose and kicked at him and Chippa said, 'I saw he was going to kill me. I told him I did not want any trouble with him.

"'You have got to have a sermon on Monday or I'll kill you.'

IMPOSSIBLE DEFENSE

"I said that the sermon was already published and told him I was making an impossible demand. I told him I didn't want any trouble with him, and asked him to go away.

"He looked at me and left the door. I said, 'I don't want to hear a word out of you.'

"He went in the anteroom and outside the door he said, 'You know what I told you—I mean every word I said.'

"I told him that I repeated it and said, that I did not want any trouble with him. I turned my back to my desk and as soon as I heard him say, 'I'll kill you.'

"What did you do then?' Mr. Mouse asked. I drew my gun,' he said, his lip and tears came to his eyes.

"I opened the drawer of my desk," Norris paused, "and grabbed my gun—and shot!"

Norris said that he could not remember how many shots he fired. He said that Chippa held his gun pointed toward his hip pocket, demonstrating the movement with his hand.

NORRIS TURNS

Cross-examination of Norris by Prosecutor McLean occupied the greater hour of the afternoon session. Norris apparently was unshaken in his main testimony, as given under direct examination, that he shot Chippa in self-defense, that he said, "I've killed me a man," and that news Rains had testified.

Norris was unable to say whether he handed his pistol to Chippa before he was ten minutes in the office, but denied that Chippa was handed it after the shooting. He admitted he preached the sermon after the tragedy and said that Chippa's funeral was held on Monday. When asked if he thought Chippa attempted bad faith in his case he said: "It has never entered in my mind."

"Isn't it a fact that Chippa said when you shot him, 'Oh, I should not have done that?'" asked Mr. Lean.

"No, sir," replied Norris.

Norris was then dismissed without further questions by both prosecution and defense. He took the witness stand as an air of relief, the defense contention having been completed.

Doors To What?

You know that feeling when you first open the door to a vacant house, apartment, room or flat . . . wondering what it is like inside . . . if it will suit . . . how it is finished or decorated . . . the arrangement and all . . .

And you are seldom disappointed when Times Rental Ads have guided you. The rental columns of Times Want Ads open the doors to all the most desirable places in Los Angeles. They show you the way without useless steps, for all principal rental offerings are arranged by districts, with houses and flats listed according to number of rooms.

Times Want Ads

os Angeles Times DAILY
et and Broadway Phone Mi
DELIVERED BY CARRIER Single Copies, Daily 5 Cents
Sunday, 10 Cents
to 4, including California, Arizona, Nevada, Utah, Zone 5, including Colorado, Idaho, Montana, New Mexi
rly $16.00; Monthly, $1.50; in Zones 6, 7 and 8, Yearly
ico, Yearly $18.00; Monthly, $1.50. POSTAGE PREPAI
ntered Dec. 4 1881, at the Postoffice at Los Angeles, Cal.
nder the Act of March 3, 1879.
JANUARY 22, 1927. VOL. XLVI. NO. 10.

on of marines
orders to pro-
part of the
ations to meet
early next

fer as to the
which are be-
rvice as troop
are the liners
, others that
Castle liners.
says all four

ENS
)—France has
s necessary to
and interests
inister Briand
es at today's

HOW
(AP)—Sixty-five
refugees from
today aboard
royer Pillsbury
foreign demon-
ee city which
American and

e made up of
irty-one chil-
om the Methodist
regational mis-
majority are

hreak started
tives in a con-
ied of cholera
e a riot was
e bodies and
of the deaths,
and the con-
plundered.
g the trouble
city and the
becoming so
all foreigners
d at his post.

TIONS
n. 21. (Exclu-
hai is distinct-
mpp," surface
the aspects of
nt, Maj.-Gen.
mander of the
acific, United
eclared on his
ard the naval
om the Orient.
the hund in
ways, he said.
s at Shanghai
r not talk, as
rgsley of mili-
, confidential.
rower, he said:
including the
ing; on what
ything—which
you know."
id that on the
t, the Whang-
was shuttered
nationa, pre-
has not been
the Boxer re-

an ominous
treachery is at
r opinion, the
e take Shang-
the war chest

ESTS.
TRIAL
irst Page)

ous the street
brakes grind-
n automobile
then got into
y away."
n. Roxie Park-
ister McLean
then describes
nd appearance
id she saw the
s run over as

man appeared
n Norris office
ambulance ar-
pp's body. He
im, "Preacher
man."
Rains has tes-
"I've killed me
killing.
ortly" after 4
because the
witnesses for

was delayed
this morning
over the ad-
tending to
dracy on the
ogys said ex-

ed from the

What?

when you first open
e, apartment, room
hat it is like inside
ow it is finished or
ement and all . . .

disappointed when
guided you. The
Want Ads open the
rable places in Los
the way without
ipal rental offerings
with houses and
umber of rooms.

nt Ads

DA BRANDED MA'S BOSS

Fergusons Draw Parting Shot

Daughters of Regime in Texas Tell Legislature of "Rubber Stamp"

Hundred Millions Laid to Husband and Abuse Also of Pardon Powers

AUSTIN (Tex.) Jan. 21. (AP)—Gov. Miriam A. Ferguson was merely a "rubber stamp" during her two-year term as chief executive of Texas while her husband, former Gov. Ferguson, actually usurped the office for personal favoritism and financial gain, an investigating committee declared in a report to the Legislature today.

The report charged that Ferguson, who was impeached as Governor in 1917, dispensed pardons, squandered millions of dollars of State highway funds, collected tribute from persons seeking State contracts and received his friends at the expense of the State, while Mrs. Ferguson rubber-stamped his actions.

No recommendations were made by the committee, but it reported:

"It is our opinion that the only redress under our existing laws is impeachment for the wrongs done the State by the chief executive under the domination of her husband."

GOVERNOR IMMUNE

As Mrs. Ferguson retired as Governor last Tuesday, she is immune from impeachment. The committee said as Ferguson is a private citizen there is no law to govern his prosecution.

No action was taken on the report. The House ordered it printed in the House Journal.

The committee was appointed at a special session of the Legislature called by Gov. Ferguson. The committee was instructed to investigate pardons, highway maintenance, contracts and various State activities and report to the present Legislature.

The report charged that the first outstanding effort to commercialize the Governor's office was through what was known as a "good-will" edition of the Ferguson Forum, a daily newspaper owned and published by the Fergusons, and from which the Fergusons realized thousands of dollars from advertising bought by road contractors, railroad corporations, oil companies, various public service corporations and individuals.

PARDONS RAPPED

"At the same time the Fergusons were obtaining money from the above named persons and corporations in the manner shown above, many of them were collecting thousands of dollars from the taxpayers of this State in the way of highway contracts, freights, etc.," the report continued. After Mrs. Ferguson became Governor the report charged her husband "completely dominated her office and the acts of the highway department, and also the State textbook board."

The evidence was declared to show that the husband of the Governor absolutely dominated the Highway Commission, and that millions of dollars of the highway funds were dissipated.

Highway affairs played a prominent part in the campaign in which Mrs. Ferguson was defeated for re-election.

A large part of the report dealt with Gov. Ferguson's pardoning activities. Her clemency acts number 3395, a record for the State.

Many pardons were granted at the behest of attorneys so fees could be collected by the attorneys, the committee said it believed.

WIFE'S GARTER SPORTED AS TIE

Farmer Mistakes Dainty Hose Support for Newfangled Neck Adornment and Nearly Breaks Up Their Wedding Anniversary Party

LACLEDE (Mo.) Jan. 21. (Exclusive)—A woman's fancy garter around her husband's neck nearly broke up a conservative wedding anniversary party here last night.

E. N. Rawlinson, a farmer, has been in the habit of wearing a "slingshot" model necktie, one which already is tied in a bow with a rubber band to go around the collar.

Yesterday, while Mrs. Rawlinson dressed for a party, she hung one of her fancy garters on her husband's dresser and he in turn took it for one of the newfangled neckties he had received for Christmas. It was of blue elastic trimmed in pink with an azure blue bow.

During the party card games Mrs. Rawlinson finally got to the same table with her husband. She had noticed the laughing and joking at his table all evening and as she sat down opposite him and beheld her garter reposing on his Adam's apple, she nearly fell off the chair. Mr. Rawlinson says the garter fits snugly and does not strangle as ordinary neckties do.

JUDGMENT OBTAINED

American Ex-Officer Wins From Britisher in Mexico Deal

SAN FRANCISCO, Jan. 21. (Exclusive)—Judgment for $6000 was given Col. Frank E. Webb, former United States Army officer, against Col. Robert M. Mackay, former British army officer, by Superior Judge Van Nostrand today. Webb had sued for $8000 which he held was due him on notes executed by Mackay in connection with a Mexican promotion scheme in which both were interested. When the scheme collapsed Webb said he failed to recover the money in question from Mackay.

Mackay introduced checks in evidence to show that he had paid Webb $2000. He also testified that the notes had been canceled by "gentleman's agreement." Webb denied this.

Col. Mackay probably will appeal the judgment. He has been anxious to associate other counsel on the case, but the attorneys he desired have been so involved in other litigation that they have been unable to devote their time to him.

AMNESTY EDICT FOR PRISONERS IN POLAND

WARSAW (Poland) Jan. 21. (AP)—All prisoners in Poland who have served two-thirds of their sentences will be released February 1, next, provided their records show good behavior, under a presidential decree of general amnesty just issued. In cases of life sentences the prisoners are to be released if they have served more than fifteen years.

ALIENATION SUIT DISMISSED

SAN FRANCISCO, Jan. 21. (AP)—Suit for $200,000 damages brought against the Glad Tidings Tabernacle here by Charles L. Humphreys, a railroad man, on the ground that Robert J. Craig, head of the tabernacle, had alienated the affections of Mrs. Humphreys, was dismissed in Superior Court today.

CALIFORNIA SEEKS NEW NAVY DEPOT

Competition Arises Over Ammunition Depository as Nevada Offers Site

WASHINGTON, Jan. 21. (AP)—In contrast to the flood of protests from cities in the proximity of ammunition depots after the Lake Denmark (N. J.) disaster, competition developed today between California and Nevada for location of a naval depot in the West.

Appearing before the House Naval Committee, Representative Englebright, Republican, of California, urged Secret Valley, in Lassen county, as a site, in opposition to Hawthorne, Nev., as suggested by the Navy Department in a pending bill. Englebright said Secret Valley offers every advantage, while the same recommendation was given the Hawthorne proposal by Representative Arentz, Republican, of Nevada.

The court of inquiry that investigated the Lake Denmark explosion recommended that a depot to serve the west coast be located within a radius of 1000 miles of the Pacific, and convenient to the naval areas of the Coast. The Hawthorne bill would appropriate $3,500,000 for the project.

Englebright later introduced a bill for a depot at Secret Valley or Honey Lake, Cal.

LINE OPENS IN MARCH

Phoenix Route of Espee to Take on Full Through Service

PHOENIX, Jan. 21. (Exclusive)—Full passenger service on the Phoenix main line of the Southern Pacific Company will be inaugurated March 20, it is announced by Executive Vice-President Paul Shoup, who for two days has been here on a close inspection of the new trackage. At present only Trains No. 1 and No. 2, the Californian, a Rock Island connection, are routed this way.

Under the new order the local line will be used also by the Golden State Limited, Sunset Limited and either the Argonaut or Apache, giving four through passenger trains a day each way. The new line from Dome on the west to Picacho on the east is declared in the best of shape with block signals in place and available for fast traffic. One passenger train will be left for the Gila division, between Yuma and Tucson.

Are you using your **Dollar Power?** **...it's here**

Each day sees greater resources and increased purchasing power which enables us to give *YOUR* dollar added value. Are you taking advantage of our dollar investment plan? One Dollar on any rug in the house gives you immediate possession, balance may be completed in *WEEKLY PAYMENTS WITHOUT INTEREST.*

Special! Broadloom Carpet

9 feet and 12 feet wide, per square yard $5.25

Chenile Rugs
suitable for bedroom or bathroom.

36x36, Regular $2.50, Now	$1.25
27x48, Regular $3.75, Now	$1.90
36x63, Regular $6.95, Now	$3.50
36x36, Regular $4.25, Now	$2.15
27x54, Regular $8.50, Now	$4.25
8x6, Regular $20.00, Now	$10.00
36x63, Regular $13.50, Now	$6.75

Imported Scotch Hook Rugs

21x36, Regular $5.75, Now	$2.90
24x48, Regular $8.50, Now	$4.50
27x54, Regular $10.50, Now	$5.25
54 inch wide Crex Carpet, Regular $2.10, Now	$1.05
36 inch wide Crex Carpet, Regular $1.40, Now	$ .70
36 inch wide Hemp Carpet, Regular $1.00, Now	$ .50

Birch-Smith Furniture Co.
737-41 So. Hill St. near 8th Phone TRinity 4121

AID RUSHED FOR SMITH

State Sends Its Legal Head

Attorney-General of Illinois May Try to Get Senate Seat for Aspirant

Appeal to Supreme Court in Battle Hinted on Eve of Further Hearing

WASHINGTON, Jan. 21. (AP)—A maze of rumor and a paucity of fact surrounded preparations today for the second phase tomorrow of the fight of Frank L. Smith of Illinois for a seat in the Senate.

One report which gained rather wide circulation was that Atty.-Gen. Carlstrom of Illinois will appear before the Elections Committee in an effort to show that Smith met the qualifications laid down in the Constitution and will demand on behalf of his State that the Governor's appointee be seated.

Another rumor was that the Attorney-General will ask the Supreme Court for a mandamus compelling the Senate to accept Smith's credentials as the successor to the late William B. McKinley and give him his seat pending a hearing before the committee.

ON WAY TO CAPITAL

Carlstrom was en route to Washington tonight from Chicago, but before boarding the train he declined to make any statement with respect to the Smith case. From his office at Springfield a communication was issued saying that the State will not undertake to force Smith on the Senate, recognizing that that body has a right to determine whom it will seat.

While the rumors were running the rounds of the Senate, Smith maintained silence and spent the afternoon in conference with his attorneys, including James M. Beck, former Solicitor-General of the United States, and with Allen Moore, his campaign manager, and with others of his friends and advisers.

Later a group of Smith's friends, among them Moore and C. J. Doyle, one of his attorneys, had an extended conference. Doyle afterward reiterated that Smith had determined on no line of action.

PLANS DISCLOSED

It was established, however, that Smith's attorneys intend before the Elections Committee tomorrow to resist any attempt to carry the inquiry into contributions to Smith's campaign fund beyond the question of the validity and legality of his credentials.

Doyle after the conference got in touch with Senator Deneen, Republican, Illinois, who is championing Smith's cause in the Senate, to ascertain whether his client could be represented by counsel at tomorrow's hearing. Deneen was informed by Senator Ernst, Republican, Kentucky, chairman of the committee, that this privilege will be accorded.

Mr. Ernst also announced that the first session of the committee will be held behind closed doors in an effort to map out procedure under the resolution adopted yesterday by the Senate denying Smith the oath of office and directing the committee to investigate his case.

REED INVITED

An invitation was sent to Smith to be present with his attorneys and Senator Ernst also issued an invitation to Senator Reed, Democrat, Missouri, chairman of the committee which disclosed that in his primary campaign the Senator-designate accepted more than $150,000 from operators of public utilities while he was serving as chairman of the Illinois Commerce Commission.

Some members of the Elections Committees said that if Atty.-Gen. Carlstrom demands that Smith be seated after testimony that he complied with the qualifications laid down in the Constitution there will be a motion immediately to consider the report of the committee containing Smith's own testimony that the primary campaign cost $280,000, of which more than half came from public utilities officials.

These members held that the appointment grew out of Smith's election and that the Senate should inquire into the acts connected with that election.

Other committeemen contended that there is no objection to Smith's credentials since they are in proper form and that the contest now is not one between the Senate and the State, but one in which the sole question the Senate has to decide is whether Smith is the man who permitted the commission of certain acts in his primary campaign regarded as reprehensible.

GOV. SMALL LIKELY TO ABIDE BY DECISION

SPRINGFIELD (Ill.) Jan. 21. (AP)—The State of Illinois, through appointment by Gov. Small, has done all it can toward obtaining recognition as a United States Senator for Frank L. Smith of Dwight, it was indicated at the State Capitol today.

Atty.-Gen. Carlstrom left Chicago for Washington this afternoon, and in some quarters it was considered probable that he had gone to petition the Supreme Court in an effort to force recognition of Col. Smith, but the idea died with the issuance from his office here of this statement:

"Illinois recognizes the authority of the United States Senate to sit in judgment on its own members. If the Governor's appointee is not wanted in the Senate the members of that body have a right to say so."

It was understood to be Gov. Small's view that the Senate action on Col. Smith's appointment is final.

Should the Senate refuse to seat Col. Smith for the regular term to which he was elected, Gov. Small then would have the privilege of appointing another person to the place to serve until an election could be held in 1928, according to views expressed in the State Capitol today.

Gov. Small had but little to say concerning the entire matter, and did not issue an official statement.

Should Col. Smith see fit to enter a special election in 1928 and win, it was said in some quarters here today, Illinois then might be expected to wage a hard fight "to protect her sovereignty."

From the State Attorney-General's office today came the opinion that Col. Smith will be entitled to the salary of a Senator from March, next, until 1928.

WOOD OPPONENTS FAIL TO WIN OPEN SESSION

WASHINGTON, Jan. 21. (AP)—Opponents of confirmation of Cyrus D. Woods of Pennsylvania, nominated by President Coolidge to be a member of the Interstate Commerce Commission, failed today in their efforts to have the Senate consider it in the open.

A resolution proposing an "open executive session" was offered by Senator Neely, Democrat, West Virginia, and was adopted, 48 to 31. Senator Reed, Republican, Pennsylvania, who is leading the fight for Woods, called attention, however, that the rules required a two-thirds vote.

Vice-President Dawes agreed with this interpretation and Neely appealed from this decision, but the Vice-President was sustained, 48 to 32.

Both opponents and supporters of Woods agreed that these votes were not in the nature of tests on the question of confirmation itself. Neely and others were of the opinion that their chances of ultimate victory were lessened because the vote on the nomination would be in secret.

Senators from Virginia, West Virginia, Kentucky and Tennessee are leading the fight to reject Woods's nomination on the ground that he comes from a State which is vitally interested in the Lake Coal Cargo rate case now before the Interstate Commerce Commission, which affects also the coal operators in the four so-called southern field coal States.

After the decision to keep the Senate doors closed, debate was begun on the question of confirmation with the prospect that it might continue through several secret sessions op as many days.

PLEA MADE FOR BUILDING OF CRUISERS

WASHINGTON, Jan. 21. (AP)—Calling up the $320,000,000 naval appropriation bill in the Senate today, Chairman Hale of the Naval Committee made a vigorous appeal for a scout cruiser building program which will enable the American Navy to get back on the basis he considers necessary.

COOLIDGE SIGNS RIVERS AND HARBORS BILL

WASHINGTON, Jan. 21. (AP)—President Coolidge today signed the rivers and harbors authorization bill.

HOUSE PASSES DEFICIENCY MEASURE

WASHINGTON, Jan. 21. (AP)—A deficiency appropriation bill carrying $185,000,000, of which $175,000,000 would be for refunding illegally collected taxes, was passed by the House today and sent to the Senate.

Under the bill the Department of Agriculture would receive $2,155,000 for fighting forest fires and $1,400,000 for forest roads and trails.

Two million dollars would be provided to complete capitalization of the Inland Waterways Corporation and to purchase new equipment, while the Navy would receive $800,000 to repair the air station at Pensacola, Fla., $700,000 to repair the marine railway at San Diego and $580,000 to expand the ammunition depot at Yorktown, Va.

FARMERS ANNOUNCE DEMANDS

Agricultral Legislature Program Framed at Meet of Farm Organization

SACRAMENTO, Jan. 21. (AP)—The Agricultural Legislative Committee which represents organizations that include more than 75,000 farmers, completed a meeting here today and announced its adoption of a program for legislation. This included:

Support for the Farm Bureau plan for reapportionment, which bill was introduced yesterday in the Assembly.

Passage of a California fruit and vegetable standardization act, making numerous changes in existing standardization laws and designed, according to the committee, to protect California's reputation in outside markets.

Passage of a fruit and vegetable certification act.

Amendment of the Motor Vehicle Act to give drovers and cattle owners more rights on the highway during the night hours.

Amendment to the Motor Vehicle Act requiring twin tail lights, one on each side, on oversize truck bodies.

A probable addition to this program will be a commission merchants' regulative measure, it was announced. This will not be introduced before the recess, but two such measures introduced independently will be used as the groundwork for a satisfactory bill.

London Paper Terms Hold-up Publicity Stunt

LONDON, Jan. 21. (AP)—The Daily Express says the mysterious experience of Frederick A. Mitchell-Hedges, explorer and author, which kept the country in a ferment for many hours recently, was "a publicity stunt in which he shared."

It was near Ripley, Surrey, that Mitchell-Hedges and a friend were held up by six men in the early morning hours. They were taken to a secluded spot and trussed up. Later the explorer's suitcase, said to contain valuable documents, which was carried off, was returned intact to Mitchell-Hedges and he agreed to take no action against those who perpetrated the practical joke, as it was called.

Review of Day in Congress

The Senate today decided to consider the Woods nomination behind closed doors.

Frank L. Smith of Illinois was invited to appear before the Senate Elections Committee.

A bill providing $175,000,000 to refund illegally collected taxes was passed by the House.

Arizona and Utah Representatives joined in opposing the move to give Boulder Dam legislation a privileged status.

The Senate Foreign Relations Committee approved the Robinson resolution, suggesting arbitration of the Mexican oil land laws controversy.

CANYON ORE PLEA LOST

Cameron Placer Claims Denied

Interior Department Says Valuable Minerals in Scenic Spot Lacking

Continued Possession of Land Held Trespass and Public Nuisance

PHOENIX, Jan. 21. (Exclusive)—Word has been received of final adjudication against Senator Cameron, the United States Platinum Company and others of an action filed more than four years ago by governmental agencies against Cameron's asserted rights to twenty-eight placer claims that had been located in the depths of the Grand Canyon of Arizona, upstream from Bright Angel Trail.

In the decision of the Interior Department is recited that the claims were located early in 1907 and that adverse proceedings were initiated in August, 1922, on declarations that the land, claimed to be rich in platinum and other valuable metals, in reality was nonmineral, and that no discoveries of mineral ever had been made upon it. Nine continuances were permitted on representations that Cameron was a material witness and that his duties in the Senate prevented his attendance at the hearings. By stipulation, a final hearing was set at Phoenix on November 16, 1925. At that time Cameron's attorneys asked further continuance, on the ground that Senator Cameron, then in Washington, had been granted delay. On the following day word was received that Cameron's request had been denied.

DECISION REVERSED

Thereafter, Register L. L. Ferrall recommended that the proceedings be dismissed, with statement that the government's side had been the only one presented, that large sums of money had been expended in development and that no injury would result to the government in allowing the development to proceed.

The Register's decision was reversed by the Commissioner of the General Land Office, with sharp criticism of the action and of the arguments advanced in its support. Appeal taken from the Commissioner's judgment has met refusal to reopen the case, with statement that Cameron had been given ample time and opportunity to present evidence of mineral value in the claims. Such evidence had not been offered at the final hearing, where the defendants showed no intention of production of witnesses supporting their contention, according to the reviewing officer.

The Secretary of the Interior, reviewing the proceedings in the case, states: "The uncontradicted testimony has been fairly and sufficiently summarized by the Commissioner, and convincingly shows that these claims have been laid over lands and upon geological formations entirely barren of valuable mineral deposits, exhibiting no conditions favorable to mineral deposition. Evidence shows that, after careful and painstaking examinations by experienced mining engineers, the lands contain comparatively an insignificant quantity of placer material, in which was not detected, after careful sampling and assays by approved standard methods, any trace of platinum and no, or negligible quantities of, other metals for which the land was said to be valuable; that the hard character of the formation above the Granite Gorge, and the swift-flowing river, and the huge boulders and other adverse conditions within it, present insurmountable obstacles to successful placer operations on these claims, and that the expenditure in works of a mineral nature are meager and of no value."

ON SCENIC TRAILS

Further declaration is made that the claims overlie some of the principal scenic features of the Grand Canyon National Park. They cover the suspension bridge across the gorge, parts of the Bright Angel Trail and the Phantom Ranch established for the accommodation of the public.

"The continued assertion of a baseless possessory right to these lands by the appellants and their co-defendants constitutes a continuing trespass and public nuisance. The public interest, therefore, demands that they be declared null and void," said the ruling.

Last July Mr. Ferrall was dropped as register of the Phoenix Land Office, on the basis of nonconfirmation by the expiring Senate, to which it appeared his name had not been submitted by the Interior Department. Appeal from this unusual action was taken to a District of Columbia court without result. Despite the fact that he had strong support from Senator Cameron, the latter finally accepted the situation and later presented the name of H. A. Morgan of Willcox for the vacated place. The latter has had confirmation.

Mr. Ferrell, who withdrew under protest, recently has shown resentment at editorial comment on his official actions and has sued two Arizona daily papers for asserted libel, asking $35,000 from each.

SUSPECT CONFESSES

Leader of Youthful Bandit Gang Admits Ohio Conviction

SAN JOSE, Jan. 21. (Exclusive)—James O'Leary, leader of the Los Angeles boy-and-girl quartet who terrorized two counties Wednesday night after holding up a filling station, revealed, when arraigned at Gilroy, near here today that in his twenty-two years of existence he has crowded considerable "excitement," including an escape from an Ohio penitentiary. He also admitted that O'Leary is an alias and his real name is Harold Dotson.

With his compnions, Laverne Guymon, 15; Shirley Guymon, 18, brother and sister, and Christine Forte, 19, who had previously given her name as Katherine Weber, O'Leary, or Dotson, was held for preliminary hearing on the 24th inst., and bail fixed at $10,000 in each case.

INDIA UNIONS TO START QUIZ

BOMBAY, Jan. 21. (Exclusive)—The Indian Trade Union Congress has appointed a committee to investigate conditions in plantations owned by the Co-operative Society of England. It appears that in recruiting labor on the estates in India and Ceylon men and women workers are employed on pay which does not permit them to live properly. About $500,000,000 has been invested in these plantations by British co-operatives.

2-Store Consolidation SALE

ENTIRE MEN'S, WOMEN'S AND CHILDREN'S SHOES NOW AT 302 So. Broadway.

TO GET MORE ROOM
1000 PAIRS
REGAL SHOES

FOR MEN AND WOMEN
REDUCED TO
$4.85 and $5.85

Regal Shoes are the biggest value on the market today even at regular prices. At these reduced prices you should buy several pairs.

VAN DEGRIFT'S Standard & Finest Footwear
302 So. Broadway
(Broadway at Third Street)
Open Saturday Nights to 9:30

Driv-ur-self Service Now Standardized

Low Rates, Fine Cars, Courteous Service from Coast to Coast

Renting a car without a driver is now simple, inexpensive, standardized.

Tens of thousands, from the Atlantic to the Pacific are using Hertz Driv-ur-self Service and enjoying fine cars, courteous attention, low rates.

Step into the nearest Hertz Station—there is one close by, open day and night. You will find a fleet of cars from which to select the model you prefer.

Every car is in perfect condition—correctly adjusted, carefully tuned, scrupulously clean. Luxurious six-cylinder Touring cars, Sedans and Coupes. Heavy steel fenders, Biflex bumpers front and rear, balloon type tires, four wheel brakes. The six-cylinder motor is smooth in traffic, powerful on the open road. Large fleets of Chevrolets are also ready.

Rates, uniform at all our Pacific Coast Stations, are remarkably low. For short trips in six-cylinder cars you pay only 12¢ a mile and 10¢ a half hour. The 24-hour week-day rate is $5, allowing 25 miles. (12¢ a mile for additional miles.) 10¢ per half hour additional Sundays, Holidays and after 6 p. m. Saturdays. The weekly and monthly rates are even lower. Insurance charge 30¢ per daily trip for liability, property damage, fire, theft and $50 deductible collision insurance.

We pay all gas and oil.

Hertz Driv-ur-self Stations

$5,000,000 Pacific Coast Corporation Controlled by the Yellow Truck and Coach Mfg. Co., a subsidiary of General Motors.

LOS ANGELES
Phone MUtual 4131 for all stations
823 West 20th Street 810 South Grand Avenue
622 South Alvarado Street
HOLLYWOOD
PASADENA
LONG BEACH

Rheumatism can't be rubbed away

Are you one of those unfortunates who suffer with pains in your muscles and joints, making you miserable, less efficient, interfering with your working hours, ruining your sleep?

You may have tried many things without relief. Why not try S.S.S.? For more than 100 years it has been giving relief in thousands of cases, as testified to in unsolicited letters of gratitude.

"I suffered from rheumatism for a good many years. At times my joints would swell so, I couldn't walk. I tried most everything. Went to Hot Springs and finally I decided to try S. S. S. I took a course. In a short time the rheumatic pains entirely left me. I also had a breaking out on my hands for years that nothing would heal, but now this has disappeared, and I am sure that it was S.S.S. which removed the cause. I am now in perfect health, and want to add that I have tried all kinds of medicines but I think S. S. S. is the best." Carl C. Campbell, 115 West Main Street, Johnson City, Tenn.

S. S. S. is purely vegetable. It is extracted from the fresh roots of medicinal plants and herbs and gives to Nature what she needs in building you up so that your system throws off the cause.

S.S.S. is sold at all good drug stores in two sizes. The larger size is more economical.—[Advertisement.]

BILLS IN SENATE FOR YOUNG PLAN

Twelve State Reorganization Measures Introduced

Simplification of Government Structure Purpose

Two New Departments in List of Provisions

SACRAMENTO, Jan. 21. (Æ)—Twelve bills embodying Gov. Young's plan for the reorganization of the State government were introduced in the Senate today by Senator Swing, San Bernardino.

The dozen measures provide for simplification of the governmental structure by uniting the various groups of related boards, commissions, departments and other agencies into a few major departments, and the organization of the heads of these departments into a Governor's council.

Besides inaugurating a form of cabinet government in California the plan would bring into existence two new departments: Public health and natural resources.

PLAN EXPLAINED

"The Department of Public Health would take in all the functions now under control of the State Board of Health. The number of members of the board would be reduced from seven to six and their terms would expire at regular intervals. The director of the department would be also a member of the Board of Health and would hold office at the pleasure of the governor.

The Department of Natural Resources would include the division boards and commissions now governing forests, parks, fish and game and mining.

The present departments of Finance, Agriculture, Education, Public Welfare, Public Works and Labor and Industrial Relations would remain under the new plan, but would be reorganized on an efficiency basis.

No sweeping change of personnel is contemplated, Gov. Young said in commenting on the program.

CLUB TAX SOUGHT

All commercial hunting and fishing clubs would be placed under the supervision of the State Fish and Game Commission and would be required to pay a yearly license of $25 under the provisions of a bill introduced by Senator Inman, Sacramento. Private clubs, operated strictly on a nonprofit basis, would be exempt.

Inclusion of the farmers of California under the Workman's Compensation Act is the purpose of a bill introduced by Assemblyman Murphy of Weed. The measure would provide for all farmers in the State to be subject to the act unless they elect to stay out. At the present time it is optional if they come under the law.

The bill defining and regulating the business of "dry cleaning and dyeing," the introduction of which at the last session caused a mighty wail to arise from some 6000 clothes-pressing shops, came back today in all its original vigor. It was introduced again in the Assembly at the request of a group of plant owners who say they want to put the business on a higher plane.

The bill provides, among other things, that dry-cleaning plants shall be absolutely fireproof, subject to inspection and regulation by the State Health Department, and equipped with machinery of certain types and classes. The tailors fought it two years ago on the theory that it would leave the average neighborhood shop an undisputed right to sew on buttons, but would take away everything else.

SCHOOL SURVEY

Creation of a commission to study the primary and secondary school curricula of California with a view to standardizing courses of study and establishing minimum requirements is called for in a bill offered by Assemblyman Leymel of Fresno.

Members of the commission would include the State Superintendent of Public Instruction, a city superintendent of schools, a county superintendent and several teachers. They would serve without pay.

A constitutional amendment calling for a $25,000,000 bond issue to help finance the elimination of grade crossings on all main highways in California was introduced by Senator Fellom, San Francisco.

The proceeds of the bond issue would pay the State's share of the various grade-separation projects involved, half the cost of such projects would be borne by railroads.

UNION CHIEF HURLS DEFI IN BAY CITY

State Building Trade Head Hears Challenge Accepted in Attack on Supervisors

SAN FRANCISCO, Jan. 21. (Exclusive)—Frank C. McDonald, president of the State Building Trades Council, pounded the railing in the rooms of the Board of Supervisors before a meeting of the Streets Committee late today and shouted that the carpenters' strike started here last spring has "not been settled, despite statements to the contrary."

The outbreak came during a hearing on an application of the Pratt Sand and Gravel Company for a spur track.

McDonald, in a loud tone of voice, charged that the Pratt company is one of the Industrial Association firms that are "withholding building materials from union jobs."

"I challenge your right to grant this permit as long as things stand as they are and these tracks are used in discriminatory manner," McDonald declared. "We'll make this an issue."

"I accept that challenge," Chairman Marks of the committee replied.

"We are trying to build up San Francisco and it is fitting and proper that this Board of Supervisors grant spur-track privileges to firms engaged in the building business. If the uses of the tracks are not in conformity with the permits granted by this body, it is a matter for the courts to decide."

BILL WOULD EXTEND TERMS IN ASSEMBLY

SACRAMENTO, Jan. 21. (Æ)—Terms of State Assemblymen in California would be increased from two to four years if a constitutional amendment introduced in the Assembly today by Van Bernard, Butte City, is adopted. The reapportionment bill if passed, Bernard says, will make some of the Assembly districts too large to be campaigned each two years.

NEW BILLS INTRODUCED IN CALIFORNIA LEGISLATURE

SACRAMENTO, Jan. 21. (Æ)—The following bills were introduced in the Assembly of the State Legislature today:

Witter, Jones and Little—Joint resolution for the appointment of a committee to negotiate with committees from Arizona and Nevada to settle Colorado River water rights.

Bernard—Proposed constitutional amendment to make terms of Assemblymen four years instead of two years.

McPherson—Proposed constitutional amendment relating to right of eminent domain.

Coombs—Proposed constitutional amendment to increase pay of legislators.

Burns and other veterans—Proposed constitutional amendment relative to exemption of clubrooms of war veterans from taxation.

Leymel—Proposed amendment relative to the appointment of State officials.

Eddie and Jones—Proposed amendment relative to the government lending of public credit.

Feigenbaum—Amendment to 606 Civil Code relative to eleemosynary corporations.

Williamson—Amendments to State Housing Act relating to garages, air intakes, sinks, exit ceiling heights and gas heaters.

Williamson and Jacobson—Establishing the California State Historical Association and appropriating funds.

Williamson—Amending Section 1613 of the Political Code relative to the use of school buildings.

Williamson—Amendments relating to the establishment of civic centers at schoolhouses.

Williamson—Providing for the registration of deaf minors and defining the duties of school authorities with references to such deaf minors.

Williamson—New section of the school laws relating to exchanges of teachers.

Williamson—Amending the law relating to qualification of teachers in certain agricultural subjects.

Williamson—Two amendments relating to night schools.

Williamson—Relating to officers of the Supreme Court and revising their salaries.

Williamson—Amending the Bakery Sanitation Act of 1921.

Williamson—Amending the Workmen's Compensation Act relating to death benefits.

Burns and San Francisco Assemblymen—Amending the code with reference to the salaries of San Francisco justices of the peace.

Jacobson—Relating to jurisdiction of Justice Courts.

Jacobson and Reigenbaum—Salary amendments for San Francisco county section of Juvenile Court Act.

Jacobson—Amending Section 453-H of the Civil Code relating to land value insurance corporations.

Jacobson—Amending Section 647 Penal Code relating to vagrants.

Jacobson—Adding a new section to the law governing mutual benefit life associations limiting their right to pay commissions.

Jacobson—Amending Section 453 Civil Code relating to the manner in which mutual benefit associations may transact business in California.

Jacobson—Relating to the insolvency of insurance companies.

Roland—Amending the Optometry Act with reference to filing of certificates for the practice of optometry.

Roland—Three bills amending the Medical Practice Act, the Dental Practice Act and the Pharmacy Act.

Wright—Appropriation to pay claim to Harold R. Smith against the State.

Dillinger—Appropriating funds to pay the claim of C. G. Cello and sons against the State.

Wemple—Ceding jurisdiction over Lassen National Park to the Federal government.

Coombs—Declaring a road in Lake county to be a State highway.

Baum—Two minor amendments to penal code.

Anderson—Amending the law relative to salaries of copyists.

Crittenden—Amending the county fire insurance law.

Walters—Providing for the protection of children by fraternal societies.

Brock—Amendment relative to the conveyance of property of decedents.

Brock—Amendment to the Real Estate Commission Act.

Noyes—Providing for a bridge over the west levee of the Sutter bypass in Sutter county.

Gant—Amending fee bill of small-claims courts.

West—Revision of community property descent clause.

West—Permitting holders of unpaid claims of constitutional degelates' expenses to bring suit against the State therefor.

West—Authorizing destruction of certain old records in office of Director of Agriculture.

West—Providing for fuller competition in paving contracts.

Dollinger—Alpine county salary bill.

Rochester—Amending Section 137 of the Civil Code relating to permanent support of one spouse by the other.

Rochester—Amending the Municipal Power and Light Act of 1923 by determining more fully certain safety factors.

Foster—Amending brand law to provide for designation of beef carcasses as steer, heifer, cow, stag or bull.

Fry—Prohibiting surety concerns from requiring collateral in addition to premiums.

McPherson—Two amendments to toll-road laws.

McPherson—Confirming the boundaries of school districts.

McPherson—Validating the bonds of irrigation districts.

McPherson—Validating the bonds of school districts.

McPherson—Validating the bonds of municipal improvement districts.

McPherson—Validating the organization of reclamation districts.

McPherson—Validating the bonds of reclamation districts.

McPherson—Validating the organization of irrigation districts.

Witter—Salary measure for Imperial County Horticultural Commissioner.

Crittenden—Amending the code relative to protection of black bass.

Wemple—Establishing a highway from Susanville to Alturas via Ravendale.

Lyons—Amending the Veterans' Welfare Act with respect to farm and home aid of widows of veterans.

Woodbridge—New section to the Women's Minimum Wage Act.

Wemple—Salary bill for Librarian of Lassen county.

McPherson—Validating school, high school and junior-college districts.

Witter—Salary amendment for Imperial county.

Jones—Salary adjustment for San Bernardino county probation officer.

Witter—Amendment to Section 1010 Code of Civil Procedure relating to fees charged for publication.

Ball—Authorizing larger bonded indebtedness for certain water districts in Orange county.

Ball—Limiting unnecessary use of pumped waters.

Jones—Amending rules for change of venue in small-claims courts.

Crawford—Providing better notice to property owners of special assessments.

Byrne—Old-Age Pension Act.

Byrne—Amendment relative to teachers' salaries.

Carter—Cleaners' and dyers' law.

Leymel—Creating a commission to study and codify the State laws.

Leymel—Amending the law relative to the burial of indigent veterans.

Leymel—Three amendments to th State school codes.

Cloudman—Amendment to Municipal Corporation Act of 1883 relating to duties of treasurers.

Scofield—Repeal of the Setback-Line Act of 1917.

Scofield—Amendment to high-school laws affecting Section 733A, Political Code.

Roland—Three amendments to the school codes.

Miller—School-law amendment for Section 1750A of the Political Code.

Clowdsley—Amendment to section 31^01-2 Code of Civil Procedure relating to the pay of clerks in justice courts in certain cities.

Clowdsley—Amendment to Warehouse Act.

Anderson and Coombs—Providing for the construction of a paved highway from Calistoga via Napa and Alexander Valley to the Redwood highway north of Healdsburg and appropriating $200,000 to be met by $300,000 from Napa and Sonoma counties.

Snyder—Authorizing the State to grant right of way over certain property at Mount Shasta.

Snyder—Amendments to the Apple Grading Act.

Heisinger—Amending the law relative to mechanics' liens for farm laborers.

Adams—Amending the boundaries of a water storage district in the Upper San Joaquin Valley.

Adams—Amending Section 4307 Political Code relating to county charges.

Oliva—Amending the Motor Vehicle Act.

Melville—Amendment relating to the consolidation of election precincts.

Davis—New section relating to unclaimed moneys of missing persons.

Davis—Amendment relating to bids on county supplies.

Davis—Four amendments relating to tax matters.

Davis—Amending Section 4197 relating to annual report of law library.

Little—Amendment to Motor Vehicle Act relating to definitions of pneumatic and cushion tires.

McPherson and Coombs—Salary raise for judges of Superior courts in Solano and Napa counties.

Finley—Amending the County Forestry Act relating to the creation of county boards of forestry.

Keaton—Regulating the taking of names when giving "number service" on telephone lines.

Keaton—Four amendments relating to liens.

Woodbridge—Three amendments to school laws.

Sewell—Amendment to road grant to Los Angeles county.

Wright and Spalding—Creating a deciduous fruit experimental station and appropriating funds.

Wright—General act for levying taxes for support of government.

Wright—Folsom prison deficiency bill.

Wright—San Quentin prison deficiency bill.

Wright—Railroad Commission deficiency bill.

Wright—Deficiency bill for division of architecture Department of Public Works.

Wright—Deficiency bill for division of printing.

Wright—Deficiency for rentals of offices.

Brock—Eight amendments to acts relating to laying out, etc., of municipal corporations.

Scofield—Amendment to the Highway Act of 1925.

Roland—Five amendments to probate sections relative to settlements of estates.

IN THE SENATE

Measures introduced in the State Senate included the following:

Fellom—Amending Sec. 36 of the California Vehicle Act.

Inman—Amending Civil Code section relative to incorporation of colleges.

Young—Amending the Criminal Identification Bureau Act to fix salaries of superintendent and employees.

Young—Fish and game amendment.

Young—Requiring owners of motor vehicles to furnish security for their civil liability in case of accident.

Breed—Releasing certain State land in Oakland.

Breed—Adding new sections to the Motor Vehicle Act, governing operation and equipment of vehicles, licensing of operators and chauffeurs and reporting of accidents and thefts.

Hollister—Amending the pure seed law.

Murphy—Old-age pension.

Maloney—Amending the Juvenile Court law relating to probation officers.

Evans—Amending the Banking Act and adding thereto new sections defining and regulating the business of banking.

McKinley—Three bills amending the law relating to subdivision maps.

Swing—Amending Sec. 1761 of the Political Code relating to apportionment of high-school taxes and funds.

Swing—Amending the Political Code section relating to duties of the superintendent of public instruction.

Lyon—Appropriation for the placing claim of Richard Kittrelle against the State.

Lyon—Amending the Political Code section relating to toll bridges.

Lyon—New act to regulate criminal bonds and fees.

Lyon—Appropriation fo rthe placing of statues of famous Californians in the Hall of Fame at Washington.

Lyon—Amending the Street-Improvement Act, relating to bonds.

Lyon—Requiring vehicles to stop at railroad crossings.

Lyon—Amending Los Angeles County Flood-Control Act to provide for co-operation of flood-control district with public and private corporations.

Fellom—Amending the Vehicle Act section relating to weights of motor vehicles.

Swing—Approving and ratifying unconditionally the Colorado River compact.

J. M. Allen—Providing for the exchange of certain lands of the State, situated in a national park.

J. M. Allen—Amending the law relating to permanent road divisions.

Garrison—Amending Section 669 of Penal Code relating to sentences.

R. Jones—Amending Weights and Measures Act relating to products sold in sacks. Three bills.

Hurley—To reduce fire-insurance hazards of the business of clothes-cleaning establishments.

Hurley—Amending the Political Code section relating to examiners and examinations of insurance companies.

Hurley—Adding new section to the Political Code prohibiting sale of premium notes prior to delivery of insurance policy.

Hurley—Authorizing creation of county adjustment schools for the care of minors.

R. Jones—Fixing salary of Horticultural Commissioner, deputies and inspectors of Yuba county.

N. M. Allen—Amending the community-property law.

Chamberlin—Three bills amending Penal Code sections relating to forfeiture of bail.

Cesena—Amending Political Code section relating to Board of Health.

Chamberlin—Amending Section 4024 of Political Code relating to appointment of deputies.

Chamberlin—Providing for the formation and management of park and parkway districts.

Chamberlin—Raising the salary of the State Librarian from $6000 to $9000.

Chamberlin—Relating to easements by religious corporations.

Chamberlin—Amendments and new sections to the Political Code all relating to the general powers of supervisors.

Chamberlin—Repeal of Section 1687 of the Political Code relating to school-teachers.

Chamberlin—New law relating to limited partnerships and repeal of earlier enactments.

Chamberlin—New law on general partnerships and repeal of earlier enactments.

Chamberlin—Amendments to the County Fire Protection Act of 1923, and new sections relating to annexations and withdrawals.

Chamberlin—Relating to jury commissioners in Los Angeles county.

Chamberlin—Amendment to the Land Surveyor's Act of 1891 referring to the recording of plats.

Chamberlin—Seven amendments to the Civil Code relating to trusts and corporations.

Chamberlin—Amending the Penal Code making marshals of municipal courts peace officers.

Chamberlin—Two amendments to the laws controlling deposits of public money.

Chamberlin—Four amendments to probate sections relating to duties of executors.

Chamberlin—New section relating to appeals from Municipal Courts.

Chamberlin—New Estate Tax Act and repeal of Chapter 821 of the laws of 1921 as amended.

Baker—Salary rise for probation officer of Monterey county.

Baker—Providing for the completion of the Carmel-San Simeon section of the coast highway by the use of convict labor.

Wagy—Repealing the Motor Vehicle License Act of 1923 (subject matter covered by recent constitutional amendment.)

Baker—Amending the park abandonment law of 1915.

Baker—Providing for sanitary districts and their alteration or reorganization.

Hofstater—Gambling abatement law.

Breed—New gasoline tax law.

Kline—Amending the act regulating municipal corporations relative to bank deposits.

Kline—New section to the State Fair Act of 1880 relating to additional State fairs.

Sharkey—Amendment to Section 539 Civil Code relating to toll bridge companies.

Sharkey—Amending Section 1618A Political Code relating to health supervision.

Sharkey—Amending the Motor Vehicle Act of 1923 relating to the organization of the division.

Boggs—Amending the State Pharmacy Act.

Boggs—Amending the Municipal Banking Act of 1923 with relation to places of deposit.

Taylor—New section relating to building of permanent county fair buildings by counties.

Ingram—Appropriations for a veteran's monument near State line in Nevada county.

Christian—A new section Political Code, for the exclusion of school districts annexed to city high school districts.

Inman—Amendment to Sec. 642 Political Code providing a license fee to be paid by commercial gun clubs.

Wagy—Amending Sec. 170 Code of Civil Procedure relating to disqualification of judges.

Gray—Amendment of Sec. 453 HH of the Civil Code relating to land value insurance corporations.

R. Jones—Amending Civil Code to make the rights of judges comply with judicial council prpcedure.

McKinley—Amending Sec. 1240-L of Code of Civil Procedure relating to eminent domain.

McKinley—Amending code relating to jurisdiction of Superior Courts.

McKinley—Providing for establishment of setback lines.

McKinley—Amending Sec. 47 of the Railroad Commission Act.

McKinley—Creating the Los Angeles metropolitan highway district.

Gray—Amending Sec. 602 Political Code relating to insolvency of insurance companes.

Allen—Amending Sec. 928 Penal Code relating to grand juries.

Allen—Three acts carrying amendments to the Los Angeles county flood control district law of 1916.

Gray—New code section limiting right of mutual benefit associations to pay membership commissions.

Weller—Amending the Acquisition and Improvement Act of 1925 by adding sections relating to interest rates and related subjects.

Weller—Adding a department to the Bureau of Labor to be devoted to the welfare of the deaf.

Weller—Amending the mineral laws passed in 1921.

Handy—New Political Code section defining powers of supervisors regarding roads.

Handy—Additional subdivision for pure-food law.

Mueller—Appropriation for claim of W. A. Sloane against the State.

Lyon—Providing separate penal institution for women.

Gray—Amending Section 453 of the Civil Code relating to mutual benefit associations.

Handy—Amending one of the drainage acts with reference to collection of assessments.

Handy—Amending the day of rest law limiting the authority of employer to enforce seven days' labor.

Canepa—Repeal of the Collateral Inheritance Tax Act of 1893.

Canepa—Amending section to Penal Code relating to bad checks.

Canepa—Defining the word hotel and imposing penalties.

Canepa—Forbidding registration under assumed names, at any hotel or other lodging.

Canepa—Creating a department of publicity for the State of California.

Canepa—Amending Section 1969 Civil Code relating to liability of innkeepers.

Weller—Licensing the business of building contractors and setting up necessary machinery.

Weller—Amendment to jury selection methods or Los Angeles county.

Weller—Amending Section 646, Penal Code, relating to fraudulent telephone or telegraph connections.

Weller—Amending the County Parole Board law to meet the conditions in the Municipal Court of Los Angeles county.

Johnson—Increasing salary of Superior Court judge of Santa Cruz county.

Fellom—Establishing the California State Historical Association.

Lyon—Amendments to the Improvement Acts of 1911, 1913 and 1885, relative to the surety bonds given by contractors and others.

Nelson—Amending the Railroad Commission Act relating to definitions.

Weller—Creating a commission to revise the laws relative to public improvements and special street improvements and appropriating money.

Nelson—Placing dams, booms and corporations operating logging drives under the control of the Railroad Commission.

R. Jones—Forbidding municipalities to levy licenses or fees against local manufacturers unless also levied against nonresident manufacturers.

Chamberlin — Amending Section 2 of the Inheritance Tax Act of 1917, and adding Section 2 3-4.

Sharkey — Amending Section 10¼ of the optometry law.

Sharkey — Amendment to the Street-Improvement Act of 1921.

Chamberlin — Establishing a nautical school at the port of Los Angeles.

Lyon — Requiring designation by number of certain candidates seeking election.

Slater and Inman—Airplane Code.

Inman—Amending the Building and Loan Act, relating to location of principal office.

Inman—Amending the fish and game laws relating to location of principal office of commission.

Inman—Amending the Bank Act of 1909 relating to location of principal office.

Mueller — Authorizing the conveyance of certain property to L. V. Collins.

Swing — New section organizing the Governor's council.

Taylor — Amending Section 4190 Political Code, relating to the powers of the board of law-library trustees.

Swing — Skeleton bill for reorganization of the Department of Finance.

Swing — Transferring to the Board of Public Works enforcement of certain provisions of the Motor Vehicle Act heretofore vested in the Motor Vehicle Division.

Swing — New section to Political Code enlarging powers of Department of Finance.

Swing — Amendments and new sections to Political Code forming Department of Industrial Relations.

Swing — Amending Section 7 of the Workmen's Compensation Act of 1913 to keep it in harmony with reorganization.

Swing — Amending eight sections of the Political Code to reorganize the Department of Public Works.

Swing — Amending six sections of Political Code to reorganize State Department of Education.

Swing — New article in Political Code relative to a Department of Health.

Swing — New article in Political Code relative to a Department of Social Welfare.

Swing — New chapter of Political Code relating to a Department of Natural Resources.

Swing — Amending the California Debris Act of 1911 by transferring the operation thereof to the Department of Public Works.

Inman — Amending the State Mining Act with reference to location of offices, museum and laboratory.

Inman — Amending Section 802 Political Code, relating to the location of Insurance Commissioner.

Four new mosaic panels for the Palace of Westminster, London, have just been completed by Miss Gertrude Martin, who spent three years in making them.

LEGISLATOR HAS EYE TO SAFETY

Asks Automatic Device to Wipe Windshields for Spoony Autoists

SACRAMENTO, Jan. 21. (Æ)—Compulsory installation of automatic windshield wipers on all automobiles in California is contemplated in a bill offered in the Senate today by Senator Hurley of Oakland.

Any type of automatic wiper would be acceptable, but must be automatic, the idea being that a young man with one arm around a girl in the front seat cannot spare another arm for the manipulation of a hand-power windshield wiper without menace to public safety.

TAX ON GINGER ALE SOUGHT

New California Bill Would Make Levy of 2 Cents Per Pint on Beverage to Support Education

SACRAMENTO, Jan. 21. (Æ)—A ginger ale tax for the support of education in California is proposed in a bill brought to the Legislature today by Assemblyman Roy Bishop of Alameda.

The measure is drawn in pattern of the present 2-cent gasoline tax. It provides for a levy of 2 cents a pint on all ginger ale sold in original containers and the proceeds would be divided, as in the case of the gasoline tax, equally between the State and the counties.

By taxing ginger ale, Bishop aims to recover the big revenue lost to the State when liquor was outlawed. Prohibition turned the draught horse of strong drink out to pasture, he argues, and left the motorist and others to pull the tax load, but a tax on ginger ale should put the elusive liquor industry back into harness working for the State. He estimates a revenue of $1,000,000 a year would be derived from the tax.

"This is no joke bill," explained the Alameda Assemblyman. "It is common knowledge that vast quantities of ginger ale are consumed by drinkers who mix it with gin or whisky. Due to the comparatively low grade of liquor obtainable under prohibition, gin or whisky practically has to be mixed with ginger ale to make it palatable. Accordingly ginger-ale sales are the most reliable check we have on the hidden sale of liquor.

"It is impossible to tax liquor directly so long as it is surreptitiously sold; but the ginger ale which is openly sold and constitutes one of the biggest items of profit in hotels and other establishments today can be and should be taxed."

Bishop pointed out that the State today is faced with the necessity of finding new sources of revenue to meet the rapidly mounting fixed charges for support of education. He cited the stress laid by Gov. Young in his inaugural address on the problem of finding new sources of revenue and declared that regardless of any humorous remarks which may be made about his plan, it is as sound and as just a form of taxation as the present gasoline tax.

BILL AIMED TO RECODIFY STATE LAWS

Elimination of Obsolete and Clarifying Statutes Asked by Fresnoan

SACRAMENTO, Jan. 21. (Æ)—Appointment of a commission of three to recodify the laws of California so as to eliminate the obsolete and the unenforceable laws, and to make the rest understandable and unconflicting, is called for in a bill introduced in the Assembly today by Z. S. Leymel of Fresno.

The commission, to be named by the Governor, would make a thorough study of the more than 25,000 statutes enacted since the first California Legislature met, and would report to the 1929 Legislature its findings and recommendations.

Leymel said the reference to unenforceable laws was not aimed at prohibition. The obsolete laws referred to include such sections as those designed to regulate traffic in the horse-and-buggy era.

British Radicals Struck Blow at Strike 'Inquest'

LONDON, Jan. 21. (Æ)—The radical element in British labor which endeavored to protract the general strike last spring into a finish fight was given a jolt today when executives of the various trade unions indorsed the action of the Trades Union Congress in calling off the strike after nine days. Indorsement was given by an overwhelming majority.

The conference, termed the "general strike inquest," was marked by repeated attacks by Arthur J. Cook, secretary-general of the Miners' Federation, on the general council of the Trades Union Congress.

FIRE FIGHTERS GO TO BLAZES WITH MUSIC

BERLIN, Jan. 21. (Æ)—Berlin has music with its fires. The fire department has substituted a three-barreled alarm trumpet for the old clanging bell. The mellow notes that fill the air as the fire apparatus dashes through the streets are said to be a more effective warning. The new trumpet is blown by lusty-lunged firemen.

MADE-OVER JAIL FAILS TO ATTRACT INMATES

WILLIAMSPORT (Pa.) Jan. 21. (Æ) Here's an anomolous situation: Months age the county spent large sums to remodel the women's section of its jail. Where there was constant occupation in the old quarters, there has not been one inmate since they were modernized.

Resorts

BREAKERS HOTEL Overlooking the Ocean
Long Beach, Calif.
$3,000,000 Spent for Your Comfort
330 Rooms 330 Baths
Salt and Fresh Water
Popular Prices
Rates From
$2.50 WITH BATH, Single
$3.50 WITH BATH, Double
Special Monthly Rates
Coffee Shop :: Cafeteria
Radio in Every Room—Large Sample Rooms

Steamships

Europe
Former 2nd cabin quarters at tourist cabin fares
—on Canadian Pacific de luxe "Empresses."
All previous and class space now being used for tourist and 3rd cabin passengers.
$175 round trip from Montreal. Space limited, first come best served. Also 32 Collegiate all-expense tours $260 up.
"Empress" tours first-class throughout, $1500—England, France, French Riviera, Italy, Switzerland, Germany and Holland. See local agent or
Canadian Pacific
625 S. Grand, Los Angeles, TRinity 3258
Canadian Pacific Express Travelers' Cheques Good the World Over

SUNSHINE BELT TO THE ORIENT
TO THE ORIENT & Round the World
PRESIDENT LINER LEAVES
FROM LOS ANGELES
"President Wilson" ... Jan. 25
"President Lincoln" ... Jan. 31
"President Van Buren" Feb. 8
FROM SAN FRANCISCO EVERY SATURDAY AT 4 P.M.
Dollar Steamship Line
514 WEST 6TH STREET, LOS ANGELES, CALIFORNIA

The Times Free Information and Resort Bureau
MAIN OFFICE—CORNER FIRST AND BROADWAY
are for the convenience and benefit of persons seeking travel, desirable hotels and rest, recreation and recuperation in the mountains. Patrons are furnished by competent attendants with the general public regarding rates and advantages of all desirable inns, hotels and pleasure and health resorts. Complete transportation literature are kept on hand for distribution and obtaining service is absolutely free.
Make Your Resort and Hotel RESERVATION
FREE OF CHARGE AT THE
Times Information and Resort Bureau, Times Bldg., Broadway at First, or at The Times Branch Office, Information and Resort Bureau, 821 South Spring St. Telephone MEtropolitan 8181.

"Direct-U"
Have you had difficulty in finding some particular advertised product you had in mind from store to store? Did something you read in The Times has established a new department, and has already collected data about thousands upon thousands of trade-named articles and stands ready to tell you just where you can find the item you want—to make free use of it—there is no charge, of course.
All you need do is phone the Los Angeles Times—MEtropolitan 8181—for "Direct-U" Department.

Resorts

THE BREAKERS
LONG BEACH CALIFORNIA
Overlooking the Ocean — 250 Rooms — 225 Baths
European Plan. Rates from $2.50
Attractive Permanent Rates on Application
THE HALL OF THE GALLEONS
A Restaurant of the Highest Class. Service A la Carte. Also Club Breakfasts. Table d'Hote Luncheons and Dinners.
Cafeteria—Coffee Shop—Delicious Foods at Popular Prices
Long Beach is ideal for your California Vacation—all points of interest within easy access. All Outdoor Sports and Amusements. Golf, Tennis, Roque, Fishing, Aquatic Sports
BATHING EVERY DAY IN THE YEAR
Seven Miles of Beach—Seven Miles of Tranquil Bathing Surf
MAKE THE BREAKERS YOUR CALIFORNIA HOME
Every Modern Convenience for Comfort, Luxury and Enjoyment at Prices You Can Afford to Pay
FRED H. DUNN, President EDWIN H. LEE, General Manager

Arrowhead Springs
America's Famous Spa
With this pleasure resort for a complete change, rest or health, Southern California has the best with the added convenience of being but 2 hours from Los Angeles. Complete year 'round service. Rates from $7 per day.
7 Miles from San Bernardino H. H. HOLCOMB, Gen. Manager

CATALINA EYE-LAND
Round trip transportation from L. A., $2.50; from Wilmington $2.25. Lvs. 6th and Main Sts., L. A., at 9 a.m. daily. Steamer calls 10 a.m. daily. Steamer leaves Wilmington pier for return each day. CATALINA ISLAND OFFICE: 6th and Main, Los Angeles. Phone VAndike 2901. IN ALL THE WORLD NO TRIP LIKE THIS

MT. WILSON HOTEL AND BUNGALOWS
Illustrated astronomical lecture, Friday nights. Look through telescope. 2 hours from L. A. to Peak. Daily stages leaving L. A. and Pasadena. Reservations at all other information Bureaus or phone Fair Oaks 2472. W. K. CLOSE, Mgr.

LAKE ARROWHEAD LODGE
Now operating at Lake Arrowhead Club which is open all winter. Lake Arrowhead lies only 90 miles from Los Angeles via Arrowhead Highway. Special two day excursion $15.00 including all expenses. Make reservations at Hays Building. Telephone VA. 0205. E. N. MOAK, Managing Director.

Santa Monica Hotels
SUNSET FROM THE MIRAMAR ON THE PALISADES
In Santa Monica-by-the-Sea
Where Wilshire Boulevard meets the Ocean
Such an evening as you have never seen, depths upon depths of indescribable color, of high silence broken only by the musical murmur of the old Pacific, dominates or frames in all rooms that face the sea.
APARTMENTS FAIR EXCELLENCE
LUNCHEONS—DINNERS—BANQUETS—CARD PARTIES
BOONE RILEY, Manager
Hotel Windermere, Santa Monica
A quiet, exclusive family hotel on the Americas Plan. Located on the Palisades of the Pacific. Phone 22321. Golf Privileges. Reasonable Rates.

Superb Routes of Travel
DENVER & RIO GRANDE WESTERN
Royal Gorge Route
Via Salt Lake and Denver to All Eastern Points
IT COSTS NO MORE
Ask for Illustrated Booklets.
314 Central Bldg., 108 W. 6th St.

Steamships
San Francisco and Return $25.00
Seattle Victoria and Return $80.00
Including Berth and Meals
SUPER SHIP "H. F. ALEXANDER"
Every Friday at 5 p.m.
"Ruth Alexander" Sunday at 11 a.m.
San Francisco—Portland
"Admiral Dewey" 11 a.m. Saturday
"Admiral Fiske" 11 a.m., Wednesday, $60.00 Up.
New York via Panama, $125 Up
S. S. Manchuria, Feb. 7th
TICKET OFFICES
601 West 5th St. Phone TR. 3081
PACIFIC STEAMSHIP CO.

Havana then Florida and return by rail
PANAMA MAIL S.S. CO.
Days of pure delight on balmy seas, with 7 never-to-be-forgotten visits in Mexico, Guatemala, Salvador and Nicaragua. 2 days crammed full of interest at Panama Canal. Thence to lovely Havana. After your holiday in Havana, 6 hours on a fast steamer and you are at Key West. From here limited trains carry you to the Florida resort cities. You have the choice of various direct routes back to California.
The fare includes bed and meals in Havana—and transportation from Havana back to Pacific Coast.
Next Sailings From— S. F. L. A.
S. S. Ecuador ..... Jan. 22 - Jan. 24
S. S. Colombia ..... Feb. 19 - Feb. 21
S. S. Venezuela ..... Mar. 12 - Mar. 14
Full details from ticket or tourist agents, or
PANAMA MAIL S.S. CO
2 Pine Street, San Francisco
365 South Spring Street, Los Angeles

Buy A Business!
Whatever your experience or capital, you can find openings to fit your requirements in the columns of
Times Want Ads

TEMPORARY Sailing Schedule of the super-express Steamer
YALE and HARVARD
...Effective during annual overhaul period between Jan. 15 and Feb. 22
To San Francisco
Every Monday, We leave at 5 P.M.
Friday, leaving Los Angeles harbor at 6 P.M.
To San Diego
Every Sunday, leaving the Los Angeles harbor at 3 P.M.
Low rate one-way and round trip fares
Boat train leaves P.E. depot for Los Angeles ocean front terminal
LOS ANGELES STEAMSHIP CO.
517 So. Spring Street
Tel.—VAndike 2101
6723 Hollywood Boulevard
Glad to serve you

The Times Information Resort Bureau

OFFICE—CORNER FIRST AND BROADWAY
For the use and benefit of persons seeking information regarding rates of rest, recreation and recuperation at the many resorts are furnished by competent attendants and by a public regarding rates and attractions and by a pleasures and health resorts. Descriptive pamphlets have been on hand for inspection and distribution.

Resort RESERVATIONS

FREE OF CHARGE AT THE
Resort Bureau, Times Bldg., 8dwy. at First St.,
Branch Office, Information and Resort Bureau,
Spring St. Telephone MEtropolitan 6700.

Direct-U"

Resorts

THE BREAKERS
CALIFORNIA
the Ocean — 350 Rooms — 350 Baths
European Plan. Rates from $2.50
Permanent Rates on Application
HALL OF THE GALLEONS
the Highest Class. Service A la Carte
Feasts. Table d'Hote Luncheons and Dinners
Shop—Delicious Foods at Popular Prices
for your California Vacation—all points of in-
terest. All Outdoor Sports and Amusements—
Fishing. Aquatic Sports
ING EVERY DAY IN THE YEAR
of Beach—Seven Miles of Tumbling Surf
BREAKERS YOUR CALIFORNIA HOME
venience for Comfort, Luxury and Enjoyment
Prices You Can Afford to Pay
EDWIN H. LEE, General Manager

Arrowhead Springs
America's Famous Spa

CATALINA EYE-LAND
transportation from L. A., $3.10; from
$6.35. Lvs. 6th and Main Sts., L. A. at
Steamer sails 10 a.m. daily. Garage at
pier for your car. CATALINA TICKET
6th and Main, Los Angeles. Phone Trinity
ALL THE WORLD NO TRIP LIKE THIS.

SON HOTEL AND BUNGALOWS
Open all year. Rooms
with baths, single, $2.50 up; double, $4 up. Board $35 week. Highest
location in largest observatory. Fri-
days and Saturday nights. Lunch through telescope. Write 6th floor. Ad-
dress Daily stages leaving L. A. and Pasadena. See "Time" ad
or phone Fair Oaks 2471. W. L. CORY, Mgr.

ARROWHEAD LODGE
Club which is open all winter. Lake Arrowhead Lodge closed until
opens $15.00 including all expenses. Make reservations, 20 to
1926. E. K. NOAK, Managing Director.

Santa Monica Hotels
FROM THE MIRAMAR
THE PALISADES
In Santa Monica-by-the-Sea
Wilshire Boulevard meets the ocean.
never cool, deaths open depths of unimaginable color, and a
musical memory of the old Pacific, American or European hotel.
ELEMENTS PAR EXCELLENCE.
DINNERS—BANQUETS—CARD PARTIES.
BOONE RILEY, Manager.

Vendermere, Santa Monica
quality hotel on the American Plan. Located on the
Phone 23191. Golf Privileges. Reasonable Rates.

Herb Routes of Travel
& RIO GRANDE WESTERN
Royal Gorge Route
and Denver to All Eastern Points
T COSTS NO MORE
Ask for Illustrated Booklets.
6th St. VAndike 8200

Steamships
SUPER SHIP 'H. F. ALEXANDER'
Every Friday at 5 p.m.
"Ruth Alexander"
Sunday at 11 a.m.
San Francisco—Portland
"Admiral Dewey"
11 a.m. Saturday
"Admiral Fiske"
11 a.m., Wednesday, $38.00 Up.
Panama, $125 Up
Manchuria, Feb. 7th
TICKET OFFICES
Phone TR. 3051
515 So. Spring
STEAMSHIP CO

TEMPORARY
Sailing Schedule
of the super-express liners...
YALE and HARVARD
...Effective during annual overhaul period between Jan. 18 and Feb. 22
To San Francisco
Every Monday, Wednesday and Friday, leaving Los Angeles harbor at 4 P.M.
To San Diego
Every Sunday, leaving Los Angeles harbor at 3 P.M.
Low one way and round trip fares.
Boat train leaves P. E. depot, Los Angeles one hour before sailing.
Los Angeles-Hawaii
S. S. CITY of LOS ANGELES
Sails Jan. 29
LOS ANGELES STEAMSHIP CO.
517 So. Spring Street
Tel.—VAndike 2421
6723 Hollywood Boulevard
GLadstone 5205

REVOLUTION IN MEXICO WANES

...Tejeda Says it Has Gone Over Peak

...Catholic Clergy Admitted Blunder

...and Workers on Government's Side

CITY, Jan. 21. (AP)—Adal-..., Minister of Interior, in ... Minister Excelsior as ... the "Catholic Rebel-... for its peak.

...ergy, he said, made ... mistake in its attempt- ... the movement. The ... was put down by the ... the clergy were ca-...

...and social defeat of ... no long ago, attained; ... armed rebellion was due ... because, if the army had ... the situation and the ... relief of being stamped ... and "gone," the world ... turned forth to the sup- ... permanent.

...of Oil, the Minister said, ... armed demonstrations ... workers and liberal ... in behalf of President Cal- ... over the country.

...importance of ... stated, he continued, will ... financial. The first bene- ... derived from it will be the ... evasion of the Mexi- ... have apparently ... no important military ... reported in the last ... hours, especially on ... fronts. Only a few un- ... armed groups have signs ... bands are former ... with sixty men at Taxco, Guerrero. Paulino Escobar, leader of a small band, was captured and executed at San Pedro Coahuila.

Rebels under Aviles Sanches are threatening Empalme Escobebo, a railway junction in Guanajuato, but it is announced that there is a strong Federal garrison there. Another rebel group is reported at Acajete, on the Puebla-Jalapa Railway.

MOVE TO INCREASE MEXICO ARMY REPORTED

MEXICO CITY, Jan. 21. (Exclusive) Intention of increasing the Mexican army from 50,000 to 75,000 is announced by El Universal Grafico. According to the newspaper, recruiting, which was suspended two years ago, has been resumed.

Special inducements are being offered volunteers by Gen. Arnulfo Gomez, military commandant of the Tenth Division, with headquarters at Vera Cruz. It is announced that Gomez is accepting all able-bodied men who are volunteering to enlist.

Gomez is among those repeatedly mentioned as having Presidential ambitions.

EMPRESS MAY HAVE CHILD

TOKIO, Jan. 21. (AP)—The vernacular newspaper Kokumin today published what they called well-founded conjectures that the slight illness of Empress Nagako was due to the fact that she is to become a mother. Court physicians refused to comment. The Emperor as yet has no male heir.

MYSTERIOUS LITTLE CHEST YIELDS RECIPIENT $6442

MASON CITY (Iowa) Jan. 21. (AP)—Here's a story for the imagination:

In his morning mail, Tom Arthur, manager of a theater, received a sizeable package, which bore a Dubuque (Iowa) return address.

Within the outer covering he found a little cedar chest and on this a typewritten note: "Please accept this as payment of a debt of many years."

"It's either a bomb or a cigar humidor," he remarked to members of his office, who moved over to watch proceedings.

The lid was opened and a $1 bill appeared.

Then another and a $10 bill; more of the same, and a $100 bill; more of them and the scene was climaxed with six $1000 bills—$6442 in all.

"I don't know what it's all about," he declared after he had requested his office assistants to pinch him to make sure he wasn't dreaming.

The return address proved to be a vacant lot in Dubuque.

FRENCH BILL MOVES FOR WAR NEEDS

League Envoy Asserts Measure Contemplates Defensive Conflict

PARIS, Jan. 21. (AP)—Despite the development of international solidarity and France's resolute efforts for peace, war in the abstract remains possible, M. Paul-Boncour, Socialist Deputy and French representative in the League of Nations, told the Army Committee of the Chamber of Deputies today in exposition of a bill for the general war-time organization of the country.

The bill, contemplating a possible defensive war, provides for mobilization of the entire nation, civil as well as military, and empowers the government, if the need arises, to call on citizens and industry for assistance in any necessary capacity. The measure is the first part of the general reorganization scheme for the army, backed by War Minister Painleve.

If war comes it will be one for the defense of the nation, M. Paul-Boncour told the committeemen, adding that women as well as men must be prepared to participate in the defense activities.

He pointed out that such a war, in the present stage of civilization, must not be one of pr...dite; industry must be prepared to place its resources at the service of the nation at minimum cost. If this were not possible under "amicable" contracts, the government would be authorized to resort to requisition.

TIJUANA RACES
SUNDAY, JANUARY 23
HOUSE TO TRACK WITHOUT CHANGE
SPECIAL de Luxe Service with
FRED HARVEY DINING CARS
PARLOR OBSERVATION CAR
CLUB CAR - Modern COACHES
Dining Cars open cafés patrol on going & return trip
$6 ROUND TRIP to SAN DIEGO
Lv. Los Angeles . . . 8:30 AM
Ar. San Diego . . . . 12:20 PM
Ar. Tijuana . . . . . 1:15 PM
Returning leave Tijuana after last race
97 through to Tijuana and Return
QUICKEST TIME
TRAVEL COMFORT
Santa Fe Ticket Offices & Travel Bureaux
Broadway • Phone BRoadway 8500 • Santa Fe Station
LOS ANGELES
PASADENA, Santa Fe Station
GLENDALE 120 East Broadway
WHITTIER 125 N. Greenleaf St.
ALHAMBRA 11 N. First St.
SAN PEDRO 131 7th Street
GUBAN PARK 180 Pier Avenue

Jealous Lover Given Blame in Couple's Death

BIRMINGHAM (Ala.) Jan. 21. (AP) The theory that a jealous lover shot down A. B. Moore, 40 years of age, Southern Railway supervisor of safety and sanitation, and then fatally wounded Mrs. Ruby Thornton, 33, as she fled from the scene of her companion's death on a lonely road near Birmingham, was advanced by detectives today.

The bodies of the man and woman were found late Wednesday night where Moore had parked his automobile in a pine thicket near the road.

Moore had been killed by a shotgun discharged directly into his face. Mrs. Thornton's body was seventy-five feet away. She evidently had attempted to flee from the assailant as her wound was in the back of the head.

Mrs. Thornton, the mother of a 9-year-old daughter, had been living with her parents here during the absence of her husband, J. C. Thornton, an insurance agent, who, it was said, had been out of the city several months.

Moore's parents denied Moore and his wife were separated.

Reduction Asked by Californians on Fruit Rates

WASHINGTON, Jan. 21. (AP)—Reduction in railroad rates on fresh fruits other than oranges and lemons from California to all points of the continent was asked of the Interstate Commerce Commission today by the California Growers' and Shippers' Protective League. The organization declared it represents 18,000 growers, who produce 85 per cent of California deciduous fruits.

Under present schedules, the complaint said, a rate of $1.82 per 100 pounds is made on shipments from California to most of the territory in the United States and Canada, west of the Atlantic Seaboard. To the seaboard the rate is $1.73. The league declared that for all of the territory a rate of $1.44 would be fair.

RATES UNDER ATTACK

Mid-west Manufacturers Accepted Sufferers from Policy

CHICAGO, Jan. 21. (AP)—Opening of the Panama Canal and the coincident change in the Federal government's long standing rail rate regulation policy were termed today by D. F. Lyons, general counsel of the Northern Pacific Railroad, as outstanding factors which have restricted middle west manufacturers' trade territory.

In a speech before a divisional chamber of commerce meeting he declared that transcontinental railroads have suffered losses, likewise, because of denial by the Interstate Commerce Commission to carriers of the right to make water competitive rates, necessary to open markets of the Pacific Coast to middle west manufacturers.

He reviewed the application of the long and short haul clause of the Interstate Commerce Commission Act, showing that prior to the World War lower rates were permitted for the long haul than for the short haul.

ART "ISMS" MISSING

Paris Independent Salon Lacking in Freak Paintings

PARIS, Jan. 21. (AP)—The disappearance of cubism, futurism, characterism, symbolism, impressionism and other isms is the most striking thing about this season's independent salon which is ready to be opened to the general public. Among the 4000 works which fill the grand palais there are many feeble daubs but the critics, even the most conservative, extol the general high standard and find the salon is more indicative of the trend of modern art than the usual official salons.

There are few freaks, which used to be the principal attraction for the public. They are principally confined to sculpture, there being several incomprehensible constructions of sheet iron and cardboard.

CHAMBERLAIN STATES MAXIM

Finality in Decisions Cited by British Secretary

Political Career Built With Aid of Fixed Rule

Defective Vision Handicap Told in Interview

LONDON, Jan. 21. (AP)—Decisions are final when made by Sir Austen Chamberlain, Secretary of State for Foreign Affairs of the British Empire. After they are made the alternatives are forgotten.

SIR AUSTEN CHAMBERLAIN

"When you have taken a decision, don't worry about it, don't go backward and think about what might have happened if you had decided otherwise." This, he told a correspondent is his maxim. With its help he has been Chancellor of the Exchequer, First Lord of the Admiralty and Secretary of State for India and otherwise a figure in international politics.

It is, of course, necessary to spend adequate time deciding upon the best and least harmful course, he said, "but once your mind is made up and you have taken your decision, just drop the matter."

Sir Austen, when free from the duties of the Foreign Office or of international conferences, lives among his flowers. They are the diversion and hobby of a man who takes no exercise.

LOVER OF FLOWERS

"Both my father and mother liked flowers," he said, "and suppose I have inherited my love for them.

"I have an old farmhouse with a timber and plaster cottage in Mayfield Village in Sussex. There is a garden, of course, but my particular delight is my Alpine garden with its Alpine flowers which I never allow anybody else to touch."

After a day at his office, Sir Austen gives attention to official documents at his home in the evening.

"If I am lucky," he said, "I get to bed at 1 a.m., but very often it is 2 or 3 o'clock. I look forward very much to going down to the farm in Sussex. There, of course, I do not receive the members of the diplomatic corps, and get along with some four or five hours' work a day.

READS AT FARM

"Then I get a chance to read more down at the farm. I like history and biography and sometimes detective stories.

"I do not play golf. I used to ride, but I have not ridden for twenty years. I don't think exercise is necessary for me. I could not do it anyway; my hours of work are so consuming and I have no physical force left to spend on exercises."

Better mutual understanding between the people of the United States and England, Sir Austen suggested, requires "that we should recognize that we are different."

"The trouble is we start out by expecting too much of each other," he said. "If we would realize that we are different, I think we would appreciate each other better and agree better."

MONOCLE WORN FOR EYE INFIRMITY

GENEVA, Jan. 21. (AP)—The monocle worn by Sir Austen Chamberlain, British Prime Minister, aids an infirmity of the eye sustained since youth and is not a gesture of custom or of stylish distinction.

Few men in Europe have been twitted, cartooned, heckled or joked about more than Sir Austen because of his monocle. Throughout his career he has countenanced the jests and only now has revealed that the monocle renders a service to an affliction of personal sensitiveness.

Speaking with Mr. Chamberlain at a League of Nations session the Associated Press correspondent asked:

"Sir Austen, there is just one more question, and that is 'your monocle.'"

The statesman, who was standing, remained stock-still and took off his monocle.

"Well," he said slowly, "you shall have the truth. I am virtually blind in my left eye, and my right eye is near-sighted. I have virtually been blind since youth in my left eye.

"See," he said, suddenly reaching forth and taking a telegram from the table, "I cannot read it at all without this monocle."

The correspondent said: "I wish to apologize for having asked that question, but I am glad I asked it."

"After all, I am glad, too," replied Sir Austen, who spends his nights frequently until 3 a.m. perusing with difficulty reams of official documents and is twitted because he wears the type of eyeglass best adapted to his restricted vision.

EIGHT WIN ACQUITTAL

Rum Ring Case Jury Unable to Agree on Other Defendants

NEW YORK, Jan. 21. (AP)—Eight of the fourteen defendants in the so-called Costello rum ring today stood acquitted of charges of operating a rum fleet between the United States and Canada and of paying bribes to coast guardsmen.

As to the others the jury was unable to agree after deliberating twenty-four hours. The trial had been in progress more than two weeks.

The verdict, reported late yesterday, was swayed through resentment of "under cover" methods used by the government in procuring evidence in the case. New York newspapers quote one of the jurors as saying after the jury was discharged.

RADIO UPLIFT BORES

British Listeners-in Score "High-Brow" Topics of Official Broadcast

LONDON, Jan. 21. (AP)—"Too much uplift," is the complaint many wireless fans are making against British broadcasting since the government took it over.

Some of the subjects to which listeners-in object are: "The Mind of Beethoven," "The Growth of Industry," "The Coloration of Animals," "The Sugar Beet" and "Sheep and Sheep Breeding."

The wireless patrons declare the air is laden with dull stuff and clamor for the lighter programs which were offered before the "clammy hand of officialdom" took over broadcasting.

COURT COUNCIL RIGHTS ARGUED

Test Case on Judicial Body Before Supreme Bench

Action to Fix Powers Result of Assigning Judges

Constitutional Provisions Believed Violated

SAN FRANCISCO, Jan. 21. (AP)—A test case to determine the exact status and powers of the judicial council, created by the State electorate to relieve congestion in the higher courts, was argued today before the State Supreme Court.

The case arises from two actions filed in Los Angeles to establish validity of the appointment of Superior Judges Archbald and Craig as temporary justices in the District Court of Appeal to assist in the determination of a number of cases in that tribunal. The two judges were assigned by the judicial council, working under the act which created the council.

Max Thelen, former president of the State Railroad Commission and a prominent San Francisco attorney; Judge Frank Angelotti, former Chief Justice of the State Supreme Court; Superior Judge J. Henry Wood of Los Angeles, and a number of other leading figures of the bench and bar appeared to argue for a determination of the council's status.

The point was made by counsel that the State Constitution specifically states the number of justices that may constitute each of the three departments of the Appellate jurisdiction, and that the council might have exceeded its authority, therefore, in adding to that number.

The test cases are not intended as a constitutional test of the Organic Act, which was adopted at the last election, but merely to define the powers and limitations of the council that the act creates.

CITED IN GIRL CASE

Bay City Man Must Tell Court of Relations With Angelene

SAN FRANCISCO, Jan. 21. (Exclusive)—While a collection was being taken up today to send Elsie Rowan, 19-year-old Los Angeles girl, back home in the event a forgery charge against her is dismissed, a citation was issued for Jack Halstead, local gas company employee, to show cause on Monday, why he should not be charged with contributing to the girl's delinquency.

Miss Rowan was arrested for signing the name of Mrs. Jack Halstead to checks covering purchases at local department stores. She said Halstead told her to do it.

TRAIN RUNS INTO LANDSLIDE

CLARKSBURG (W. Va.) Jan. 21. (AP)—The National Limited of the Baltimore and Ohio Railroad early today plowed into a landslide in a blinding fog and rain near Salem, W. Va. No one was injured, said reports.

GAYLORD WILSHIRE, *founder of the famous Wilshire Boulevard of Los Angeles; inventor of Wilshire's*, I-ON-A-CO

YOU are invited to attend a special Free Lecture by

GAYLORD WILSHIRE
(In Person)
Afternoon 3:15 Evening 8:15
Subject:
Electro-Magnetism
Its Relation to Health

MR. WILSHIRE has just returned from a six weeks lecture tour of Eastern Cities which has been most gratifying in the marvelous results from I-ON-A-CO in diseases of nearly every description.

The Nation-wide success of I-ON-A-CO and the seemingly miraculous benefits resulting from its use, make an intensely interesting lecture to the sick and well.

Free Lectures at the beautiful new Store
732 South Hill Street
This Afternoon, 3:15—Tonight, 8:15

Wilshire's I-ON-A-CO

In my concert work, I must, of course, give first consideration to my voice. Naturally, I am very careful about my choice of cigarettes as I must have the blend which is kindly to my throat. I smoke Lucky Strikes, finding that they meet my most critical requirements.

Reinald Werrenrath

Werrenrath's Thrilling Voice

How He Safeguards it by Smoking Lucky Strike —Because "It's Toasted"

VAST audiences enjoy Werrenrath's marvelous voice. They are always delighted at his clear, perfect tones.

Lucky Strikes have become the favorites of men whose priceless voices thrill their audiences, as they have with the millions, because, first, they afford *greater enjoyment*, and, second, they are certain not to irritate even the most sensitive throat.

In smoking, he prefers Lucky Strikes because they give the greatest enjoyment and throat protection.

The world's finest Turkish and domestic tobaccos, properly aged, perfectly blended, give them their richer flavor.

But in addition, a costly extra process—toasting for 45 minutes—develops the hidden flavors of the choicest tobaccos and at the same time removes all "bite" and harshness.

Smoke Lucky Strikes. They give added pleasure—you'll like them.

"It's toasted"
Your Throat Protection

...e's Speedy Relief From Bunions and Soft Corns

...ggists Say Emerald Oil Must Give Complete ...faction or Money Cheerfully Refunded

...ounces bottle of Moone's ... (full strength) today, ... the distinct understand- ... money will be cheer- ... if it does not reduce ... soreness, and ... quicker than any remedy ... used.

...bunions may be so swollen ... that you think you ... another step. Your shoes ... as if they are cutting right ... flesh. You feel sick all ... the pain and torture and ... quick relief. What's to be ...

...three applications of ... Emerald Oil and in fifteen ... the pain and soreness dis- ... A few more applications at regular intervals and the swelling reduces.

And as for Soft Corns a few applications each night at bed time and they just seem to shrivel right up and scale off.

No matter how discouraged you have been with pads, shields, or other applications, if you have not tried Emerald Oil then you have something to learn.

It's a wonderful formula — this combination of essential oils with camphor and other antiseptics so marvelous that thousands of bottles are sold annually for reducing varicose or swollen veins.

Every good druggist guarantees Moone's Emerald Oil to end your foot troubles or money back.—[Advertisement.

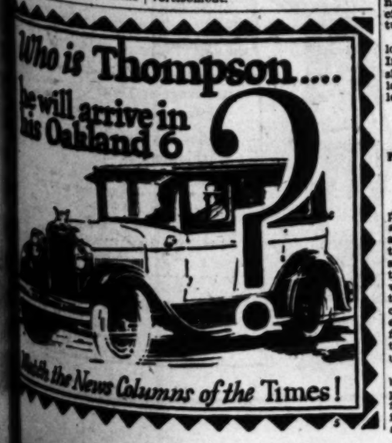

"Times" Daily Short Story

The Crimson Flower

By J. ALLAN DUNN

BROWN-SKINNED and sweating, naked but for their uptucked sulu kilts, the Fijian garden boys prepared the soft red soil for the transplanting of the crimson frangipani from the front of the bungalow. To Nguki, now superintending removal from front to rear, the plumeria rubra was votive to strange rites, a link with his own wild, half-subdued nature. To him it was a symbol of laughter, worn in the hair when the head hunters paddled home triumphant in the great canoes to the women waiting.

Nguki was a professing Christian now. His brain dealt little with futures, but it was retentive. Subconsciously, in the reaction of leisure, he reviewed the film of memory—he saw himself fashioning his personal drum, making himself tbetoe . . . the raids and the gory trophies . . . the savor of man meat!

Then his grim apprenticeship to Tiuri, the Wizard! Tiuri had died in agony, bewitched, it was said, by Ku, his rival. Nguki knew better. But the power passed to Ku, and Nguki was in danger of his life. So he had sold himself to the plantations.

That had been Capt. Haskins' schooner. Nguki had been smart and willing, and in a week he was cabin attendant, picking up Beach English. Now he was headman at Natua with three pounds in British gold. Wild years, long past, for both Nguki and his overlord, Hasakins!

To the latter he gave absolute fealty, but to his daughter, Alice, he dedicated body and soul. With her youth and beauty, her gracious, generous ways, she was his tutelary goddess. She was his White Mary. And Nguki was her dog.

Nguki rose and overlooked the trench. Suddenly he stiffened, his nostrils expanding. Thus his tribesmen scented enemies in the thick jungle. His eyes, shallow but intelligent, glittered.

A MAN was coming around the house, walking with a swagger that ill matched his rumpled, dirty ducks, begrimed, stained with sweat. He was a blot on that fair place, with his inflamed features, unkempt beard, with his piggish eyes, flattened snout and loose-lipped mouth —a white man degenerate, a lecher, a scoundrel, a beschcomber.

"What name you come here?" challenged Nguki, dismissing the too curious boys with a gesture.

"I'll be dammed! Nguki! You go tell Hasakins his old pal 'Bully' Brooks is here. Tom! Biruki!" He displayed his broken, discolored teeth in a satirical grin. "Too much glad for Hasakins' along he know I'm here. An' bring me a cold drink on the verandy. Cold!"

Nguki made no move. His eyes began to glow red with the heat of resentful recollection.

"Kapitani, he sleep."

"Then wake him up, you lousy Kanaka!" The man flamed into sudden wrath, the anger of a bucko mate—of a man sure of his ground. "Biruki your black hide—jump—when I talk along of you!" His hand moved automatically to the front of his coat. Nguki knew what hung there, holstered, close to the left armpit. For a pulse beat he stood a-snarl, soundless, like a checked hound, then moved slowly toward the house.

Four hours later the two white men faced each other across the table, Brooks half drunk, arrogant; Haskins with a face as set as if cast in pale bronze, a deep crease between his eyes, his mouth in a hard line. He was clean-shaven, immaculate in white linen. Brooks had refused a bath or change of clothes. He seemed to take a vicious delight in the contrast between them, to let it act as a spur for nastiness.

"Like old times! Jimmy, you old scallywag, damn me if you don't look like a bishop! A blasted, respectable, psalm-singin', prayer-shoutin' Methodist missionary bishop! Smug an' sure of salvation. Not much like the boy who packed a belayin' pin in his boot an' cracked 'Limey' Martin on the conk when he w'u'dn't come across with the pearls.

"They tell me you pass the plate over at Suva. Hobnob up at Government House. Belong to the swell clubs. You'll have to introduce me, Jimmy. You'll have to give your old pal the ongtray. Ain't I as good as you are? Nguki, you scoubber swab, gimme licker."

Haskins sat as if the blood in his veins had turned to solidifying plaster. Once he looked at Nguki and there was a glittering communion in that glance. Brooks intercepted it and laughed, touching his breast.

"Don't you two try an' cook up anything. I'm heeled—day an' night. I'm not eatin' or drinkin' anything you don't tackle first, Jimmy. You've bin lucky. I ain't. But it wasn't me who croaked Frenchy . . . The land crabs have clawed the flesh off his bones, but the bones are there, with his skull an' the dent you put in it."

"That was in self-defense. He drew his gun on me. I had a claim to the pearls."

"Did he? I don't seem to remember that gun, Jimmy. If I was asked about it—? Frenchy had the pearls in the little bag 'round his neck an' we got 'em after all—all stuck up with blood when we come to the divvy. Twenty-two years ago that was. Partners then. It ain't dissolved yet, I reckon. An' you with a grand reputation to lose an' me with none. Good times, though, with the blackbirdin', the gals at Levuka Louis'. There was one called herself Lily . . . "

HASKINS threw out a hand of protest. "Come to it, Brooks. What do you want?"

"What you've got. You've set me a good example. To turn respectable, to talk toff with the chief commissioner an' taffy with his wimmen, to marry a nice young gal, to settle down an' raise vanilla . . .

"Nguki, you move along from my chair. I let no sneakin' Kanaka stand back of me. You took a knife to me once. I give you my boot then, next time it'll be a bullet. Savvy? Murder don't pay. Ask Hasakins!

"Jimmy, I had a hell of a time locatin' you. They had me over at Noumea for a ten-year stretch for doin' nothin' worse'n we used to. Only they got the goods on me. There was hell for you—Noumea—blisterin' hell! Then I got wind of you at Thursday Island. You'd married a swell gal, they told me . . . "

"You'll keep her out of it."

"I don't have to, 'Handsome' Jimmy Haskins. She ain't the only one I c'u'd mention. Some of 'em might be glad to know all about you.

Nguki thrummed and chanted . . . Brooks burst through the window. He felt a sharp prick in his bare sole—another!

Where's your wife?"

"Dead. Thank God!" It was more an ejaculation than an answer. Brooks grunted—checked.

"That her picture?" He jerked his head toward the far end of the big room where a photograph in a silver frame stood conspicuously on an inlaid teakwood cabinet.

"No." The answer jerked from Haskins almost involuntarily. Brooks had him in a cleft stick. If he had come a week later—even then it would be devastation. Brooks had him—aside from the lie about the killing of 'Limey' Martin, he had him. The tale of his crooked years, told in Suva, with Alice about to be married to the commissioners nephew, visiting with the family now, returning next morning! This man had the good name of Haskins—of Alice—in his filthy grip. He would bleed them white. Even Rathburn, the girl's fiance.

Murder welled up in him, and he fought it down. It was not only the risk, but the imperiling of his own hard-fought salvation. A trickle of blood crept down from his hard-bitten lip. In the shadowy corner Nguki's eyes, seeking those of his master, were faintly luminous. The silence was pregnant with hate and menace. It got a warning through to Brooks's sodden senses.

As if casually, he took off his coat, displaying the automatic in its holster.

"Allus sleep with this under my piller," he said. "I'm dog-tired. I walked from Suva. You an' me'll talk turkey termorrer, Jimmy. Show me the guest room. I'll take erlong the bottle."

CLOSING the house, Nguki passed his master's room. The door was open. Haskins knelt by his bed. He was past praying. He had made his petitions. Now Nguki, listening without shame, heard only broken sentences:

"Alice! A house built upon the sands! Vengeance is mine . . . ! The righteous forsaken . . . "

Murder was wrong in the Christian creed. It meant forfeiture of that pleasant, singing heaven. The missionaries had made that very plain. Kapitan! Haskins, whatever he had been, was now a good man. If he killed Biruki it meant disgrace, under the implacable British justice, hanging, even if his daughter was to marry the nephew of the high commissioner. If he did not kill him, still there would be disgrace. And Miss! Alice was coming home tomorrow—to find this white pig in possession—to have him look on her with beastly longing. Nguki knew the lusts of that type of white man.

When he returned to Haskins' room with the nightly cold drink of limes and tamarinds, the captain was reading his Bible. His face was haggard.

"You drink this," said Nguki. "Plenty good along this hot night." Haskins took the drink absently, drank some, found it to his taste and drained the glass. He slept well, for all his mental stress.

In his quarters Nguki took his magic stone, a smooth pebble of obsidian on which the sea had played lapidist. He breathed upon it and watched the shapes of the vanishing mist upon it as a seer regards a crystal ball. It was a netik stone, filled with mysterious mana, the supernatural power that comes from the spirits of those who have never lived, that may enter man or inanimate object.

He took from a close-netted bag a small calabash filled with a greasy brown stuff like pigment. Then he went outside. It was late, and the quarters were quiet. A moon rode high. From an algaroba tree he broke off thorny twigs and tossed them on the ground, setting aside those that fell persistently with the sharp spikes upward. He gathered these up and went into his hut.

BROOKS snored outside the covers, naked to the waist, his hairy chest rising and falling heavily.

A pulsing beat vc. his consciousness. His had been a life in which his senses had been trained to play sentinel.

It was the beat of an ibetoe drum. The fiendish orgiastic chant of the head hunters! He grasped his gun.

Not from the quarters. Not Fijian! Damnation! It was Nguki, blast his black throat! Making magic. He'd show him!

Brooks rolled out of bed, tightening his belt about his trousers, clutching his gun. The bed creaked as he stood up.

Squatting under croton bushes, holding his drum by its handle with one hand, thrumming on it with the other, ululating to the moon, his painted body leprous in the crepuscular half light, Nguki heard the sound, but did not move.

Brooks burst through the long, open window, crossing the veranda, reaching for a screen. He felt a sharp prick in his bare sole—another—barely noticing them. But immediately the blood in his veins seemed changed to searing, scalding acid; the hand of a giant was squeezing his heart. His diaphragm was rigid; he could not breathe. The bamboo blind tore from its fastenings as he fell heavily, twitched and lay still.

Nguki glided back to his hut. One wall-eyed Fijian lay awake, nostrils quivering, rigid. Ghosts were abroad. Magic! Not to be whispered of.

Haskins woke late. Full, full recollection rushed upon him. His daughter would be there within two hours, brought by her lover. He stepped into slippers, went outside in his pajamas, out to the fragrance of the garden, calling Nguki. He found the major-domo at the rear, watching the watering of the transplanted frangipani. One of the crimson blooms was set in his frizzy hair.

"Where is Brooks?" asked Haskins.

"He go. He speak he no come back. I talk along Biruki. He speak he go. No like this place. No like way you talk along of him."

Haskins drew a long breath of relief, half incredulous. Nguki touched the blossom in his hair, as if to make sure it was in place.

"You like this place?" he asked.

He was smiling, showing his red-dened teeth.

"He didn't leave any message for me?"

"He speak along of me he not come back. You like this flower here?"

"I don't like 'em any place, Nguki. I don't believe they'll grow. You transplanted them in bloscom. It doesn't matter."

"They grow, Kapitani. Plenty water, plenty fertilizer I put."

Again he touched the vivid petals in his hair. He was still smiling. If he had lost his hope of heaven, it was in a good cause.

"Miss! Alice, she like, I think," he said.

[Copyright, 1926, P. F. Collier & Son, Co.]

GARIBALDI TRIAL SEVERE ORDEAL

Attacked from All Sides in Catalonia Plot Case

Accused as Spy Who Tipped Off Fascist Chief

Defendant Says Confession Gained by Torture

PARIS, Jan. 21. (AP)—Everyone connected with the trial of the assorted plotters of a revolt to wrest Catalonia from Spain seemed to enjoy himself throughout the second day's proceedings, with the exception of Capt. Ricciotti Garibaldi, grandson of the Italian "Liberator."

Capt. Garibaldi was attacked from all sides as a spy who betrayed his friends and a man who, while posing as an anti-Fascist, tipped off the Mussolini government in Italy that a plot was being hatched in France against Spain, thereby bringing about the frustration and the arrest of the plotters last November.

Col. Macia, military leader of the revolutionary organization, and his young Catalonian associates, acted as prosecutors against their fellow-prisoner Garibaldi. Henri Torres, their lawyer, led the verbal assault against Garibaldi while his clients laughed at Garibaldi's discomfiture.

Every witness devoted his testimony to the activities of Garibaldi, without a word against any of the others.

Capt. Garibaldi still preserved a haughty demeanor today, but several times he jumped up with fire in his eye and engaged in hot repartee with his accusers. He charged that the police made him confess by torturing him, and disowned part of his confession.

The lawyers wrangled often and just before adjournment a physical encounter seemed imminent.

Garibaldi's lawyers had summoned as a witness a man named Sescharino who is said to have hinted that Macia's henchman Rizzoli betrayed the Catalonian plot to the Italian Embassy in Paris.

As soon as Sescharino appeared Rizzoli shouted, "Coward! Stool pigeon! It is only out of respect of justice that I refrain from strangling you right here!" The spectators laughed and applauded and Garibaldi's counsel decided not to have Sescharino testify.

Pleadings will be delivered tomorrow.

GREEN OUT TONIGHT

Resignation Becomes Effective; Successor Not Named

SAN FRANCISCO, Jan. 21. (Exclusive)—Northern California and Nevada may be without a prohibition administrator tomorrow night.

Ned M. Green, who was recently tried and acquitted in a couple of hours on a charge of converting government liquor to his own use and who was granted a leave of absence immediately thereafter, will be officially out of office tomorrownight, as his resignation becomes effective at that time. W. W. Anderson, acting administrator, was appointed to take Green's place until the latter returned to duty, so that leaves Anderson also out of office tomorrow night.

So far, no successor to either has been named.

SAFETY SLOGAN MAKER SLIPS

Enemy of Reckless Drivers Must Go to Jail for Like Offense

BERKELEY, Jan. 21. (AP)—Jerome E. Carpenter, credited with being the man who originated the slogan "safety or sorrow" used throughout the State in automobile safety campaigns, was notified by Judge Oliver Youngs, Jr., of the Berkeley Police Court today he must prepare for a jail sentence for reckless driving.

FRIVOLOUS DISCIPLINED BY PASTOR

Preacher Expels 3700 of Congregation for Dancing and Card Playing

MEMPHIS (Tenn.) Jan. 21. (AP)—What should a pastor do with those members of his congregation, if any, who refuse to sign the church covenant and continue their dancing, card playing and theater going.

The problem for months vexed Dr. James B. Leavell, pastor of the First Baptist Church of Houston, Tex., and finally he arrived at a solution. He expelled them.

Dr. Leavell dropped 3700 members of his congregation from the church roll, he told the Southern Baptist Sunday-School Conference. Now, he said, the remaining 1600 are "doing better work and making more progress than did the 5300 members."

A few excluded per is sought an injunction in the courts to restrain him from such conduct, the pastor remarked, adding that the coprt informed the petitioners that "a Baptist church is an autonomous body and is capable of administering such discipline as it may feel necessary."

Dr. Leavell explained that he didn't expel the members because they played cards, danced and attended theaters, but because they would not sign the church covenant. He added that the covenant, among other things, "would have obligated them to attend services of the church, forego worldly amusements, read their Bibles and pray for one another."

Two Pittsburgh Election Clerks Adjudged Guilty

PITTSBURGH, Jan. 21. (AP) — Two Pittsburgh election officers were convicted today of making fraudulent returns as the May primary. Two clerks were acquitted of the same charge and all the defendants, three women and one man, likewise were acquitted of conspiring to make false returns.

James A. Battles, judge of elections, and Miss Bess Canby, an inspector, were found guilty on the one count, while Mrs. Violette Lomady and Mrs. Margaret E. Conner, clerks, were acquitted of both charges.

ACTION NEAR ON VETERAN LOANS

House Committee Chairman Makes Prediction

Hines Suggests Authority for Service by Bureau

Numerous Measures Now Before Congress

WASHINGTON, Jan. 21. (AP)—Early action on legislation to authorize government loans to former service men on their bonus certificates was predicted by Chairman Green of the House Ways and Means Committee today after Director Hines of the Veterans Bureau had discussed the subject with committee members in executive session. He suggested that Congress supplement the authority given banks to make loans on the certificates by including the Veterans' Bureau and its regional officers.

President Coolidge is said to be in sympathy with the proposal and Chairman Smoot of the Senate Finance Committee has introduced a bill to that end.

A number of House members have put in bills providing for Veterans' Bureau loans, among them Representative Rogers, Republican, Massachusetts, who is sponsoring one similar to the smoot proposal, and it is expected that after conducting brief hearings the Ways and Means Committee will either report one of them or draft a composite measure.

Director Hines told the committee today that of 28,000 authorized banks, only 1270 had to date reported loans.

Declaring that a majority of banks reporting loans apparently were restricting them to regular customers, the director said that many veterans had no banking connections and that the question of identification was presenting a difficult obstacle.

"The veteran necessarily looks to the Veterans' Bureau," he added, "for the purpose of carrying out what he considers the goverment's obligation to make available loans on his adjusted service certificates when necessary."

SUIT BY SHAW LOOMS

English Playwright in Row With New Yorker Over Old Letters

NEW YORK, Jan. 21. (AP)—Whether the right to publish the contents of a letter belongs to the writer or to the recipient is the point at issue in a heated controversy between George Bernard Shaw, the English playwright, and Will A. Page, Broadway theatrical man.

Legal action is threatened by Mr. Shaw's attorneys unless four letters written by Mr. Shaw to Mr. Page twenty-five years ago are deleted from the latter's book, "Behind the Curtains of Broadway's Beauty Trust," a treatise on Broadway spectacles.

Buttressed by the opinion of his lawyer that there are many precedents giving him the right to publish the letters, Mr. Page so far has declined to comply with Mr. Shaw's demand.

Mr. Page says that the presence of Mr. Shaw on this side of the Atlantic would not be necessary for prosecution of the action and it would be worth a suit to have him come over.

NOTICIAS MUNDIALES DE ULTIMA HORA

Atendiendo a la importancia que tiene el mercado de los Estados Unidos, particularmente en esta gran región del territorio hispanoamericano, diariamente aparecerá en la edición española con algunas interesantes reproducciones y varias veces por semana se insertará una lección práctica de inglés y los lunes encontrará el lector dos lecciones para escoger, y cuantos deseen aumentar sus conocimientos de inglés deben leer esta columna todos los días.

NOTAS TELEGRAFICAS

Proyecto de Ley Francés que Prevé Gastos de Guerra

PARIS, Enero 21.—A despecho del desarrollo de la solidaridad internacional, y no obstante los resueltos esfuerzos de Francia en pro de la paz, sigue siendo posible la guerra en abstracto, dijo hoy el señor Paul Boncour, diputado socialista y representante francés en la Sociedad de Naciones, a la comisión de Guerra de la cámara de diputados, al presentar un proyecto de ley para la organización general del país en tiempo de guerra.

Ese proyecto de ley, apoyado por Painlevé, ministro de la Guerra, prevé una posible guerra defensiva, y dispone la movilización de todo el país, civiles como militares, y faculta al gobierno para exigir ayuda, si necesario fuere, a todos los ciudadanos y a todas las industrias, en cualquier orden de servicios.

Los Perifonos de Londres se Han Convertido en una Lata Cultural

LONDRES, Enero 21.—"Demasiada instrucción:" tal es la queja que formulan muchísimos radio-escuchas contra los perifonos británicos, desde que el gobierno los ha tomado a su cargo.

He aquí algunos de los temas contra los cuales protestan los devotos de las ondas hertzianas: "El espíritu de Beethoven." "El desarrollo de la industria." "La coloración de los animales." "La remolacha" y "Ganado lanar y la cría de ovejas."

Dicen los aficionados a la perifonía que el aire se ha llenado de aleluyas fastidiosas, y están pidiendo a gritos que vuelvan los programas ligeros que se les servían antes de que la pegajosa mano oficial se apoderara del radio.

Adams Paga con su Vida el Delito de Uxoricidio

SAN QUINTIN, Enero 21.—Sidney Adams, negro gigante de Los Angeles, fue ajusticiado hoy en la horca del presidio del Estado en esta ciudad, por haber asesinado a su mujer, la señora Anna Adams.

El Propio Autor del Lema de la Seguridad Peca Contra él

BERKELEY, Enero 21.—Jerome E. Carpenter, que es justamente la persona que ideó la famosa divisa de "seguridad o duelo," usada en todas las campañas en pro de la seguridad del tráfico de autos, que se han hecho en este Estado, ha recibido hoy notificación del juez Oliver Young, Jr., del juzgado de policía de Berkeley, de apercibirse para cumplir una sentencia de prisión por conducir un automóvil a velocidad inmoderada.

Regalo de $6442, que le Caen al Agraciado Como Llovidos del Cielo

MASON CITY (Iowa), Enero 21. He aquí un sucedido, que parece cosa de novela: En su correo matinal recibió Tom Arthur, empresario de un teatro, un paquete de regular tamaño, cuyas señas de origen eran de la ciudad de Dubuque (Iowa).

Dentro de la cubierta exterior venía un cofrecito de cedro, con esta nota escrita a máquina pegada encima: "Si[illegible] usted aceptar esto en pago de una deuda de muchos años."

"Esto es o una bomba o un humidecedor de puros," dijo Arthur al

INCOME TAX LAW CLARIFIED

This is the fifth article of a series explaining the Federal income tax law.

WASHINGTON, Jan. 21. (Exclusive) The Revenue Act of 1926 provides that if the status of a taxpayer changes during the year his personal exemption shall be determined by apportionment, in accordance with the number of months the taxpayer was single, married, or the head of a family. The act of 1924 contained a similar provision.

For example, a couple married on July 31, 1926, and living together on December 31, 1926, may file a joint return and claim an exemption of $3208.33. That is, seven-twelfths of $1500 for the husband while single, or $875, plus seven-twelfths of $1500 for the wife while single, plus five-twelfths of $3500, or $1458.33, for the period during which they were married. If separate returns are made husband and wife may each claim a personal exemption of $1604.17. The husband is entitled to seven-twelfths of $1500, or $875, for the period during which he was single one half of five-twelfths of $3500, or $729.17 for the period during which he was married. The wife is entitled to similar exemptions. In case separate returns are filed, the joint exemption of $1458.33 for the period during which they were married may be taken either by husbnd or wife, or divided between them.

A person who, on July 31, ceased being the head of a family—the support in one household of a relative or relatives being discontinued—is entitled to an exemption of $2666.67, which is seven-twelfths of $3500, plus five-twelfths of $1500.

With regard to the $400 credit for each dependent, the taxpayer's status as of the last day of the taxable year determines this credit. If, during the year, his support of such dependent ceased, he is not entitled to this credit.

RADIO-EQUIPPED CARS FOR ALL POLICEMEN

BERKELEY, Jan. 21. (AP)—The Berkeley police department announced today that it was a 100 per cent motorized and "radioized" organization. Every policeman has an automobile and each automobile is equipped with a radio receiving set whereby it is kept in touch with headquarters.

WILL ATTEND CONFERENCE

PORTERVILLE, Jan. 21.—Miss Edna Manford of Porterville, executive secretary of the Y.W.C.A. in southern Tulare county, expects to attend the conference to be held at Asilomar, the 22nd and 23rd inst., under the auspices of the Y.W.C.A. "Youth in Business and Industry" will be the chief subject for discussion.

Los Angeles Times

Washington Information Bureau

Offers to its readers

A NEW MAP OF EUROPE

Accurate and complete, with old and new spellings, old and new boundaries, and tables of facts which give a thorough understanding of Europe as it is today, after the great war and reconstruction changes. In full colors, 21 by 28 inches, on heavy paper, for home, office, or school.

HERE, after several years of study, is Europe properly mapped for the American newspaper reader and the student.

The war changed many boundaries, created many new countries, shifted populations and areas, and practically remade Europe.

Post-war reconstruction has added many other changes.

Spellings, especially of cities, have been radically changed, and the International Postal Union, the cable companies, the travel agencies and the big business houses which do business abroad have adopted the new spellings. More than fifty great cities have names which you would not find on older maps, nor recognize unless you have the new map.

OUR Washington Information Bureau has secured for our readers the very first printing from the new, full color plates, prepared after these careful studies by the world's largest organization of map makers.

Soviet Russia, comprising a great area and population, has not been mapped since the revolution until this map was made. The geographers and surveyors have corrected many errors on older maps.

On the reverse side of the map there have been assembled twenty-one tables of information about Europe, strictly up-to-date, from best governmental and commercial sources. The facts compiled for this purpose include populations and areas of all countries, both before the war and today, capitals and their population, population of two hundred principal cities, length of rivers and canals, height of mountains, distances between cities compared with distances in the United States.

THIS map is, in fact, both a map and a condensed atlas. That it can be sent, postpaid, to any address in the United States for ten cents is a result of the special service of our Washington Information Bureau for our readers. *This new map is not on sale anywhere else.* If it were on the market it would cost many times the dime for which our readers can secure it.

To secure this map send the coupon and 10c to the Los Angeles Times Washington Information Bureau, Washington, D. C. To avoid wrong delivery, use the full address as given. Do not send to The Times' office in Los Angeles.

Los Angeles Times
Information Bureau,
Frederic J. Haskin, Director,
Washington, D. C.

Enclosed find ten cents (or coin) for which please send me the New Map of Europe.

Name .....

Street .....

City .....

State .....

...ICIAS MUNDIAL... ...E ULTIMA HORA...

...de a la importancia que tiene el acontecimiento... ...ción, particularmente en esta gran metrópoli co... ...panoamericana, diariamente aparece en... ...ola con algunas interesantes noticias de... ...nana se insertará una lección práctica... ...encontrará el lector dos lecciones para estudiantes... ...s deseen aumentar sus conocimientos de español... ...mna todos los días.

TELEGRAFICAS

...Ley Francés que Prevé ...a Guerra

...ro 21.—A despecho del ...la solidaridad interna... ...obstante los resueltos ...Francia en pro de la ...ndo posible la guerra ...dijo hoy el señor Paul ...utado socialista y re... ...rancés en la Sociedad ...a la comisión de Gue... ...mara de diputados, al ...proyecto de ley para la ...general del país en ...ura.

...de ley, apoyado por ...stro de la Guerra, pre... ...ie guerra defensiva, y ...ovilización de todo el ...nbre militares, y faculta... ...para exigir ayuda, al ..., a todos los ciudada... ...las industrias, en ...n de servicios.

...de Londres se Han ...en una Lata Cultural ...mero 21.—"Demasiada ...al es la queja que for... ...smos radio-escuchas ...fonos británicos, des... ...erno los ha tomado a ...

...mas de los temas con... ...protestan los devotos ...hertzianas: "El espíri... ...es." "El desarrollo de ...." "La colocación de los ...rumolachas" y "Ganade... ...cría de ovejas."

...cionados a la perifonía ...ha llenado de aleluyas, ...y están pidiendo a ...iven los programas lí... ...los servían antes de ...a mano oficial se apo...

...su Vida el Delito de ...

...N, Enero 21.—Sidney ...gante de Los Ange... ...ado hoy en la horca ...l Estado en esta ciu... ...asesinado a su mu... ...Anna Adams.

...r del Loma de la Se... ...os Contra él

...Enero 21.—Jerome E. ...er justamente la pe... ...la famosa divisa de ...uelo," usada en todas ...n pro de la seguridad ...utos, que se han he... ...ado, ha recibido hoy ...l juez Oliver Young. ...o de policía de Ber... ...tibres para cumplir ...de prisión por condu... ...vil a velocidad inmo...

...2, que le Caen al ...Como Llovidos del ...

...(Iowa), Enero 21. ...edido, que parece co... ...En su correo matinal ...rthur, empresario de ...equeste de regular ta... ...ñas de origen sran ...Dubuque (Iowa). ...cubierta exterior ve... ...o de cedro, con esta ...máquina pegada en... ...usted aceptar esto en ...nos de muchos años." ...a bomba e un himeneo," dijo Arthur al

NOTAS LOCALES

La Caída de una Casta...

Una Mujer

La caída de una ...vino al suelo por el d... ...taxímetro, ocasionó la ... mujer, que se cree se ... Mary A. Somerlaten, ... de edad, hospedada ... Trinity, y que vino ... des Filadelfia. Poseía ... una escritora, pues se le ... su bolso cartas que le ... algunas revistas.

Ocurrió el accidente ... de la calle Novena y ... cerca del Trinity Au... ha la víctima por la ... dice la policía, ... guiado por Donald M... el testero de atrás ... telera, derribándola. ... bajo a la señora ... fracturó el cráneo. ... después moría la pobre ... de Socorros.

Tal Vez Resulten Acusa...

...cas de Time de un ...

Ayer a última hora, ... de la brigada del hom... ban ciertas impresiones ... chas con tinta en un p... de identificar tal vez a ... personas responsables ... muerte a una recién ... cuerpecito se encontró ... trasero del inmueble ... la avenida Central. E... cuestión sirvió a los ... envolver el cadáver.

Dicen los detectives ... rita fue cloroformizada ... de nacida. Parece ser ... sillo el habérsele encon... nito de gasa atado ... Fue descubierto el cadáver ... Fagen, residente en el ... Veintiuno, quien dio ... bre hallazgo a la ... capitán de detectives ... hallazgo de esta ... La suma total ascendía a ...

"No entiendo ... qué se trata," declaró ... rio a sus colaboradores, ... les que la pellizcaran, ... se de que no estaba ... señas de origen era ... vacío de Dubuque.

WASHINGTON OB... WORK OF SCH...

WASHINGTON, Jan. 21. ... nal sketches and the ... Robert Schumann's "... 1" all done in the ... are now a part of the ... Division of the Library ... Purchase of the ... occurred at a recent ... sale, was made possible ... of $1000 from the Pos... ciation of New York for ... ment of the library's ... such autograph works.

Nearly 115,000,000 ... nuts were eaten in this ... the last year.

UROPE

...new boundaries, and ...s it is today, after the ...ches, on heavy paper,

..., both a map and a cop... ...t it can be sent, postpaid, ...nited States for ten cents ...l service of our Washing... ...u for our readers. This ...anywhere else. If it were ...cost many times the dime ...an secure it.

...e coupon and 10c to the Los ...gton Information Bureau, ...oid wrong delivery, use the ...nest send to The Times' office

Los Angeles Times
Information Bureau,
Frederic J. Haskin, Director,
Washington, D. C.

Enclosed find ten cents in stamps (or coin) for which please send me the New Map of Europe.

Name .....
Street .....
City .....
State .....

...D ASSUMES ...JOB TODAY

...Square Deal" as ...l Commissioner

...ith Views on Issue of ...ranch Offices

...Program Will be to ...ote Co-operation

...ON, Jan. 21. (Exclu... ...C. Wood, who resigned ...ce of Superintendent of ...ucation on Wednesday to ...e Superintendent of ...ol, took up the duties of ...ffice tomorrow. Wood called ...ng superintendent, John ...ffice today and was ...ough the department, introd... ...personnel, and otherwise ...ed of home.

...ported that he had no ...ular fad of a "square deal ...ne."

...ood instructions from ...ent," he said, "other than to ...ffice and to be gov... ...ommon sense and the ...ations of a board ...

...ry of Bank

...ws of California permit the ...ation of branch banks. How... ...perintendent of Banking ...ld, he has given certain ad... ...ce them. I expect that ...ll be confirmed by ...

...don't have no policy to an... ...ns to any specific subject ...ome up in the performa... ...of duties. For a time I ...ed as a political, not an ...ator. Whenever a ...ion arose that affects of dis... ...ake a decision I shall call ...ntatives of various interests ...ce and seek the advice of ...ersons in a position to ...ge of the circumstances ...

...ed that the interests of the ...ld be served best by co-opera... ...ll willing interests; not ...ersons alone, and shall ...ard such purpose."

...APPOINTMENTS

...ported to discuss appoint... ...ated Attorney how many ...ld be named from civil serv... ...ce ones. The attorney-... ...ded by James M. Oliver, ...perintendent, now filled ...Wood, and the secretary-... ...persons did not fill.

...ood said Wood will name ...perintendent, Ed Holly ...a teacher and a long-time ...

...ave You Time, ...y and Delay. ...OLD GOODS ...D FREIGHT ...OVING

...HIPPING ...STORAGE

...ates on jobs—Big or ...ll promptly given. ...Phone TR. 1001

...A Transfer Co.

...Chandler Transfer Co. ...Office and Warehouse ...Phone Nos. ...

...WANTS TO TELL ...RY TO THE WORLD

...lives on leg healed after ...years of suffering

...Madison, Col., Sept. 19th— ...Want to let you know what ...Tanlac has done for me. For ...years I had a bad sore on my ...leg and tried a number of differ... ...remedies, including Electric ...Oil and different recommended ...but I suffered terribly at times ...and it never seemed me to be on ...the road to a great deal. Several ...times I saw Tanlac advertised ...in the Gazette, but believing ...it was a patent, not believing ...it would do me any good. How... ...ever, being in bed for one week I ...decided to see the sister was ...using it for and by the time I had fin... ...ished the second bottle the healing ...process had begun and I am glad to tell ...you that Tanlac and Tanlac Ointment ...have done me and I will be glad ...to recommend it to any sufferer." ...Mrs. Mae Rodeer, 621½ Jersey ...Street.

...Tanlac is now for sale at your druggist today. ...Advertisement.

666

...a prescription for ...Colds, Flu, Dengue, ...Fever and Malaria. ...In tablet form

CALIFORNIA'S NEW EDUCATIONAL HEAD

William John Cooper

Mr. Cooper, Superintendent of Schools at San Diego, was appointed State Superintendent of Public Instruction by Gov. Young Thursday. He succeeds Will C. Wood, appointed State Banking Superintendent.

INQUIRY FEVER TAKES ARIZONA

Legislature Starts Series of Investigations

University Row, Road Funds Shortage Under Quiz

Members' Appointments of Clerks Criticised

PHOENIX, Jan. 21. (Exclusive)—The Arizona Legislature is starting a series of investigations. One calls for a sweeping review of conditions at the university, where, according to a resolution passed in the House, only administration members opposing, a "grave and serious crisis has arisen, with great detriment to the future usefulness of the institution." The matter is to be handled by the education committees of the two houses. This followed rejection of a resolution offered by Abell of Cochise, calling upon Gov. Hunt to ask for the resignations of all the remaining members of the Board of Regents, including two just appointed.

Senator Sutter of Cochise, one of the antiadministration wing, demanded that the Governor transmit to the Legislature a copy of a $50,000 audit of the highway department made by a Chicago firm four years ago. This followed another call made upon the Highway Department for full explanation of how it has fallen $500,000 behind its revenues.

LOSSES DISCLOSED

Another State loss was disclosed by a bill in the Senate to compromise the State's claims on lands under the Lyman dam project, near St. Johns, one on which the school funds have lost $630,000, and to cover the loss by $80,000 annually added to the State tax budget. There also is a bill permitting the State Treasurer to charge to profit and loss a shortage of $500,000 in funds deposited under insufficient bonds in the defunct Central Bank of Phoenix. That the gifts of land to the State by the nation have resulted in $6,000,000 revenue in fifteen years was shown in a memorial asking Congress to make additional donation of 5,000,000 acres.

An hour was spent in the House in discussion of the qualifications and personal attractions of the eighty-five clerks, declared by Members to be too many for the standing room available. Mrs. Vernettie Ivy, another member, offered a resolution of inquiry as to clerkly capabilities. Speaker Crawford took responsibility for late additions to the force, with the statement that about one out of four of the appointments made by the fifty-two members is competent as a stenographer or typist and that experienced help is needed. His suggestion that the members dispense with the services of their own appointees proved unpopular and only four members failed to vote for a motion to table.

NEW BRIDGE FOR GILA

President Wilson in the Senate offered a bill for construction of a new bridge across the Gila east of Yuma, to serve a new farming section.

The resignation of John J. Corrigan as a regent of the university came to the Capitol today, with prompt appointment by the Governor of George M. Bridge of Somerton, Yuma county, president of the Arizona State Farm Bureau Federation. The Governor has just been visited by a large delegation of local farmers, who asked that better consideration be given the agricultural interests of the State than has been known at the university for several years past. It was suggested that an agricultural expert be appointed to succeed Dr. Marvin in the university presidency. No acceptance has been received from Robert E. Tally of Jerome, yesterday appointed regent.

TALL GIRLS GET PREFERENCE IN DEPARTMENT-STORE JOBS

BOSTON, Jan. 21. (AP)—Although the salaries of saleswomen in this hub of culture are not yet measured by their height, nevertheless it has been revealed that department-store owners here place a premium on tallness.

Miss Susan J. Ginn, director of vocational guidance in the public schools, made the disclosure. She was discussing the never-ending search of employers for the smile that wins and other attributes of a good selling personality.

"Girls of commanding presence are in greatest demand," said Miss Ginn, "for personality is a big asset. Customers seem to have more confidence in the tall, mature type of girl. Tall girls are also preferred because those of shorter stature might easily be hidden behind a counter piled high with goods. However, one of the most successful saleswomen I ever knew was shorter than the average, and had to make up for it by standing on a box.

"The demand for trained workers is increasing, also, because customers rely on the clerks more and more. Customers used to know the difference between pure wool and shoddy; but now they depend on the saleswomen to tell them and to help make selections."

EXTRADITION PLEA GRANTED

SACRAMENTO, Jan. 21. (AP)—Extradition of Colvin Taylor, wanted in Benton Harbor, Mich., on a charge of embezzling $650, was granted today by Gov. Young. Taylor is under arrest in Los Angeles.

Parties Reach Compromise in Japanese Diet

TOKIO, Jan. 21. (AP)—The Seiyu-Kai and Seiyu-Honto party leaders today announced they had reached a compromise with the majority Kenesei-Kai party whereby they agree to withdraw a resolution of nonconfidence directed against Premier Wakatsuki's government when the Diet reconvenes Monday. It was intimated that a private understanding has been reached that the Wakatsuki Cabinet will resign "at the proper time."

The Premier denied the intimation that he will quit and declared the government's position is the same as before. He reiterated that he will not hesitate to dissolve the Diet if the budget is threatened or the administration at any time seriously opposed.

DIES AT NEWS OF DEATH

CHICO, Jan. 21. (AP)—A few minutes after being informed that her father, John Mavros, had died, Mrs. Paul Lofgren, wife of a Butte county rice grower, died at her home in Richvale, today. Death, it is believed, was due to heart disease, as Mrs. Lofgren had not been ill.

MRS. M'PHERSON WINS STUDENTS

More Than 5000 Pupils in Topeka Answer Call

Old-Time Revival Meetings Also Conducted

Evangelist Will Deliver Talks in Kansas City

TOPEKA (Kan.) Jan. 21. (Exclusive)—A wave of youthful evangelism swept over this city today when 5000 high school students answered the crusader call of Aimee Semple McPherson.

The evangelist, kept in this city by the urgent request of 500 citizens, addressed the high school forum at noon, leaving in her wake a trail of youthful delegates to the Christian cause.

Mrs. McPherson spoke on the Bible in the schools, lauding Kansans for their legislative act, which makes the Gospel part of this State's educational system.

Mrs. McPherson held two enthusiastic old-time revivals here today. The evangelistic services followed two lectures given by Mrs. McPherson yesterday. T.day's services were free. Yesterday's lectures were both free save for a small block of choice seats reserved for accommodation seekers.

The reserved seats were demanded by the local auditorium management as a caution against terrific crowds such as those experienced in Denver and Wichita, where several persons were seriously injured.

Mrs. McPherson leaves here tomorrow for Kansas City where she will deliver four lectures. The lecture program was imperative inasmuch as the auditorium management there demanded that reserved seats prevail. The lecture program, delivered before a partially paid audience, was the only compromise the woman evangelist would hear to, a large block of free seats has been reserved at Mrs. McPherson's own expense to be given to poor persons anxious to hear her lectures.

One and possibly more services will be conducted in Kansas City, according to plans now being arranged. These services will be in the morning. They will be old-time evangelistic meetings with a free-will offering.

ADAMS PAYS PENALTY FOR MURDER OF WIFE

SAN QUENTIN, Jan. 21. (AP)—Sydney Adams, giant Los Angeles negro, was hanged at the State prison here today for the murder of his wife, Mrs. Anna Adams.

JEFF T. BRANEN DIES

HELENA (Mont.) Jan. 21. (AP)—Jeff T. Bränen, popular song writer, former lawyer and newspaper man is dead. His widow lives in Los Angeles.

OFFICIAL SHOOTS HIS WIFE AND KILLS SELF

ALAMEDA, Jan. 21. (AP)—John Helmstein, deputy county assessor, shot and perhaps fatally wounded his wife and then killed himself in front of the Helmstein home here today after a quarrel. The couple had been separated but supposedly had become reconciled recently.

Nearly 300,000 persons attended Melbourne's recent agricultural show.

AUCTION

Monday, Jan. 24, 2 P.M. (Rain or Shine)

4924 Angeles Vista Blvd., Cor. West Blvd.

3 Blocks West of Moss Drive, 3 Blocks South of Vernon Avenue

Beautiful New 5-room stucco home, 2 tile baths, Double garage, every modern convenience, corner lot 60x143. Magnificent view of the city. 2 blocks from car line. Attend this sale and buy at your own price.

WILLIS LAND CO., G. M. Banks, Auctioneer.
719-20 Stock Exchange Bldg. VAndike 4581.

MARVIN'S WONDERFUL CALIFORNIA DATES
ASK YOUR GROCER

Small Payment Down
NO INTEREST
for Three Years

Walnut Acre Farms

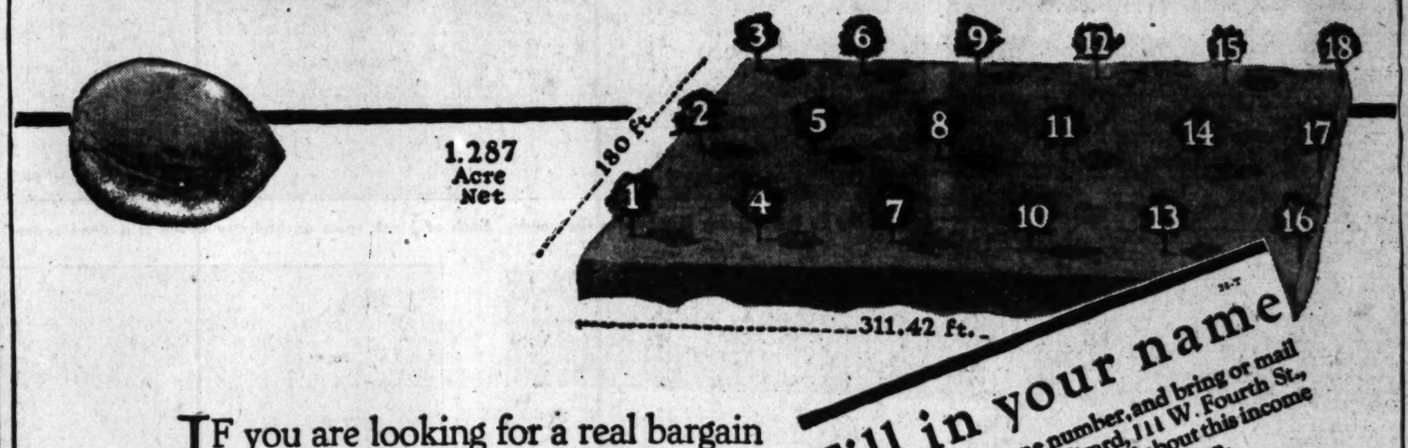

Fill in your name

address and telephone number, and bring or mail this coupon to "Victor Girard, 111 W. Fourth St., Los Angeles." We'll tell you all about this income producing proposition. No obligation.

Name _____ Phone _____
Address _____
City or Town _____

If you are looking for a real bargain that the average pocketbook can handle .... then see Walnut Acre Farms. Here, from a small investment you can have a substantial yearly income. Values are constantly increasing.

A few days ago a new unit was opened at Walnut Acre Farms. A limited number of real bargains are left. See for yourself.

If you wish to drive out, here's how to go: Go to Cahuenga Avenue in Hollywood; thence over the hill to Ventura State Highway; thence to Girard about 18 miles from Hollywood. —Walnut Acre Farms is on the right side of the boulevard just beyond Girard.

Victor Girard
COMMUNITY BUILDER • • 111 W. Fourth St.
Phone TRinity 4811
518 So. Hill Street

Be Our Guest

Enjoy a free tour in one of our big luxurious busses to Walnut Acre Farms. Inspect these small farms personally. See how the 3-year old Placentia Budded Walnut trees are growing into money. See how you can make a good living raising Fur Rabbits—healthful, profitable outdoor work. This will be a trip worth while. Phone TRinity 4811 and tell us to save you a seat.

REPARATION DISPUTE BEFORE HAGUE COURT

GERMAN CLAIMS INVOLVING 9,000,000,000 GOLD MARKS BEING CONSIDERED

THE HAGUE, Jan. 21. (AP)—A case involving German government claims totaling over 9,000,000,000 gold marks opened today in the Hall of Justice of the Peace Palace before the arbitral tribunal and Interpretation Court created for the settlement of differences arising between the German government and the Reparation Commission regarding interpretation of the provisions of the Dawes plan.

The matter for settlement is whether certain payments by Germany should or should not be regarded as included in the annuities payable by Germany to the agent general for reparation payments. The items regarding which Germany has raised question are:

Payments made since September 1, 1924, or to be made by the Reich to German nationals under certain clauses of the Versailles Treaty as compensation for retention, liquidation or transfer of their property rights or interests in the territories of the allied and associated states, including Alsace-Lorraine; for transfer of German rights in the Shangtung (China) Railway; transfer of the German share of the capital of the Morocco State Bank, and transfer of German interests in public utility undertakings in Russia, China, Austria, Hungary, Bulgaria, Turkey and the territories formerly belonging to Germany or her allies in the World War.

It is for payments made or to be made on these accounts that the German government estimates the large sum mentioned. The court consists of a Frenchman, a German, a Swede and a Hollander, with Thomas Nelson Perkins of Boston as president.

Funeral Plans Announced in Lake Tragedy

PALO ALTO, Jan. 21. (Exclusive)—Funeral plans were made today for Spencer Fraser, 15 years of age, and John Hauck, 14, whose bodies were discovered yesterday in Felt Lake, two miles from Stanford University campus, after the lads had been missing from California Military Academy since December 23, 1926.

Advices by cable from the father of John Hauck, in Honolulu, requested cremation of his son's body and dispatch of the ashes to Honolulu. The lad had made his home with his grandparents, Mr and Mrs. Jacob Hauck of Pasadena, who had requested that the body be sent them for burial but when informed of the father's cable they acceded to his wish.

It developed today that the two boys told companions they were going on "a long expedition" and intended to hike down to Pasadena during the Christmas holidays. Consequently, when they failed to appear authorities of the academy decided they had gone south. It is now believed they were playing on a raft and one fell overboard. His companion, it is thought, tried to rescue him and both drowned.

UDAL STILL ON JOB IN ARIZONA DRY OFFICE

PHOENIX, Jan. 21. (Exclusive)—J. L. Thompson of the Los Angeles prohibition service appointed in charge of the Arizona district, was in Phoenix today but is reported to have made no move to assume office. John H. Udal, incumbent, stated that his resignation had been asked by Administrator Frank R. McReynolds, but that it had not been submitted. He intimated that he had referred it to Senator Cameron, through whom his appointment had been obtained.

SLUGS LEAD TO ARREST

CHICAGO, Jan. 21. (Exclusive)—Maxin Levy, 38 years of age, a prosperous real-estate dealer during the Florida land boom and previous to that connected with the furniture business in Omaha, who is living at present at the Palmer House, was arrested by J. E. Early, chief house officer of the hotel today, on a charge of putting slugs in a stamp-vending machine at the hotel. The machine had thirty slugs in it when Levy was arrested.

Remarkable Photographs Depict Invasion of Kern County by Mice

UNEXPECTED aid in the form of flocks of predatory birds has come to Kern County in its fight against the invading hordes of mice which have overrun the district in one of the most unusual animal migrations in the State. Owls, hawks, crows and other birds have joined the great flocks of buzzards attracted to the strangest feast Southern California has probably ever seen. The appearance of the winged army has served to theory that poison scattered to kill coyotes, lions and ground squirrels is depleting the quail population, as no ill effects from dining upon the mice killed by poisoned grain is noticeable among the birds the migrating rodents. The photographs printed on this page show varied phases of the migration. (P. & A. photos.)

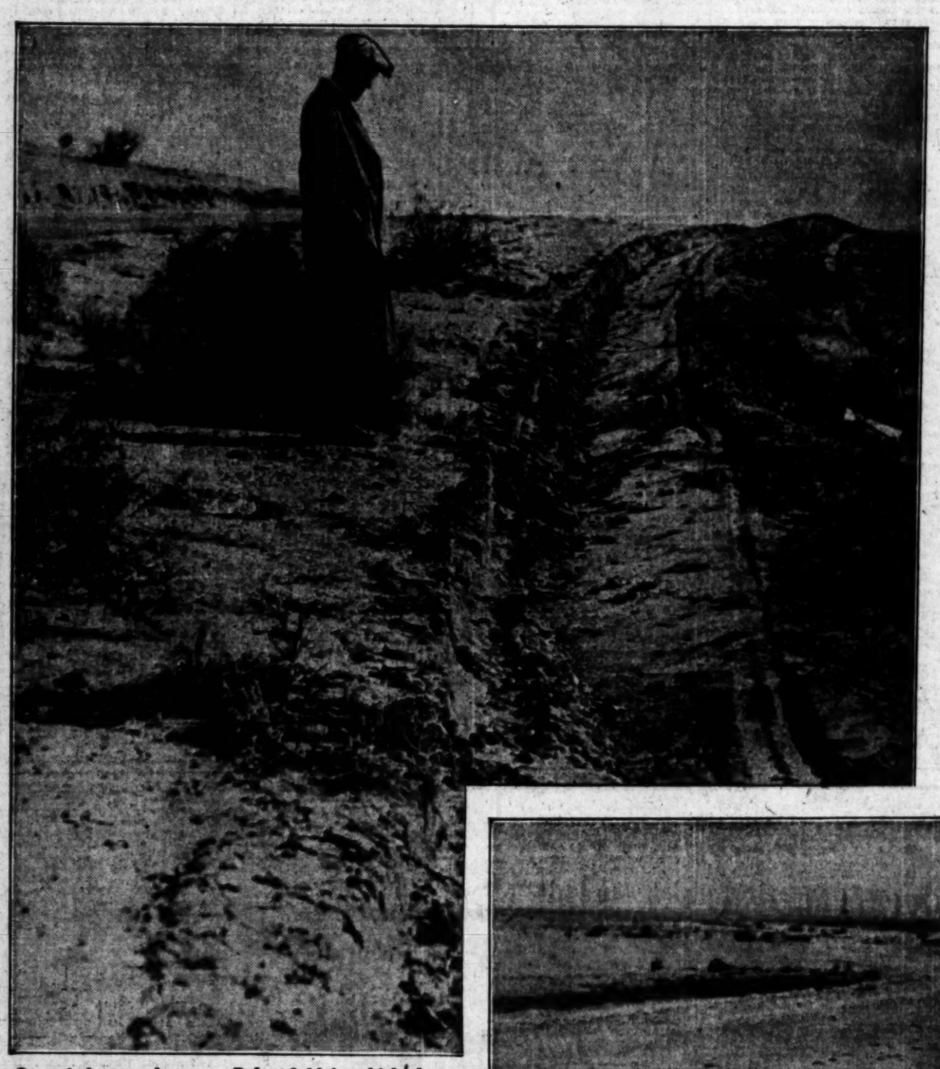

One of the trenches near Bakersfield in which thousands of mice died from the effects of poisoned grain.

When clean-up work was started, the [illegible] was dotted by little knolls, each containing sands of dead mice.

Automobiles on the highway killed more thousands. Each of black spots on highway above is a dead rodent.

Types of mice comprising the invading army are pictured in the above photograph taken by government experts.

Everything in the path of the advancing hordes was fair game. Photo shows grain sack [illegible]

...nty by Mice

...nusual animal migrations in the hist... the winged army has served to re... is noticeable among the birds gathe...

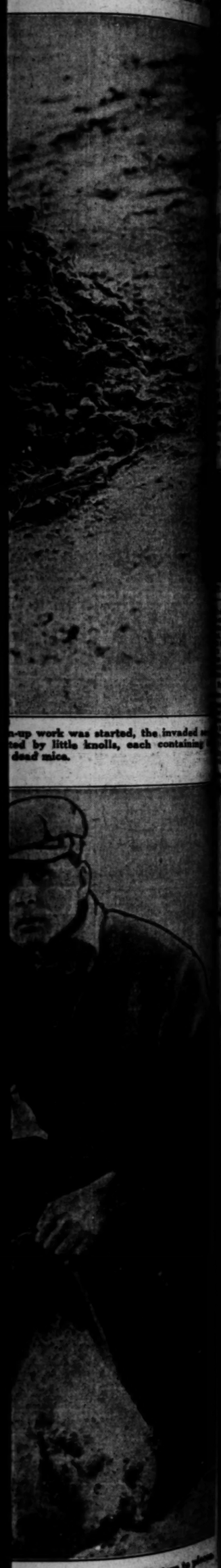

...n-up work was started, the invaded n... ted by little knolls, each containing ... dead mice.

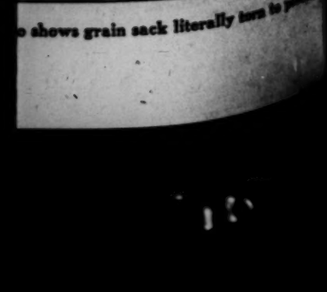

...o shows grain sack literally turn to pl...

Stanford Tossers Defeat U.S.C. Five, 28 to 27

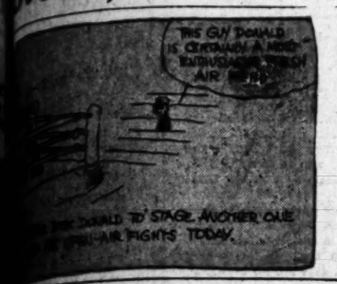

SPORTS
The Los Angeles Times

SATURDAY MORNING, JANUARY 22, 1927.

IDEL LA BARBA DECISIVELY WHIPS ELKY CLARK

...YWEIGHT FISTIC KING GRASPS VERDICT HANDILY

...eno Has Scotchman on Verge of Knockout Several Times in New York Title Ring Melee

NEW YORK, Jan. 21. (AP)—Fidel La Barba, a dapper, ...ined youth from Los Angeles, established an undis... ...ld on the world's flyweight boxing championship to... ...ing he battered and flailed Elky Clark, bristly little ... and European title-holder, into defeat at Madison ...den.

...merican outclassed his ... from start to finish, ...ughness and constant... ly having Clark on the verge of a sudden finish. The judges' decision in La Barba's favor was merely a formality after a twelve-round match that was one of the most one-sided title bouts in recent ring history.

Only his gameness and defensive instinct saved the stoop - shouldered, wobbling little invader from a knockout from a sleety hail of hooks, ...percuts that came from ... Once in the first ...ree times in the third, and ...n eighth, Clark crumpled ...r under jolting hooks or ...e was time he managed to ...y to his feet before the ...ound ten.

...d probably saved Clark ... knockout in the third ...e was there down on the ...e for his third successive ...ion and had to be lifted ...over by Referee Patsy ...on the bell interrupted ...t six seconds.

...e owed expecting the end ...ound, Clark rallied surprising...

...d on Page 11, Column 6)

BURNS PUT TO SLEEP BY COLIMA

Veteran Scrapper Scores Knockout in Seventh Round of Hollywood Bout

Johnny Burns of Oakland didn't even bounce when he hit the canvas after running into Bert Colima's right hand in the last few seconds of the seventh round in the Hollywood Legion main event last night.

The Mexican middleweight had piled up a nice point lead and dropped Burns for a nine count in the third round with a pretty left hook to the chin, but the knockout came unexpectedly as the two were mixing it at close quarters in the seventh. Colima was walloping the northern boy all during the bout, but Burns was flaying away at his opponent up to the moment he was stretched out.

Jackie Carr and Bobby Harman fought a six-round draw in the special event. The decision was not accorded a very warm reception by the fans.

Johnny Daugherty won over Charley Regan by a knockout in the first round. Joe Leal performed a similar service for Johnny Mullen, copping a technical knockout decision in the initial frame to open the show.

WETHERBY-KAYSER
Mens Shop
727 South Broadway
...extreme price reductions!
...L. & M." and "W & K"
Men's Shoes
...dean stocks in January Sale
$6.85 were $8 to $10
Over 1000 Pairs
MEN'S $8 to $10
OXFORDS
$6.85
STANDARD Wetherby-Kayser quality oxfords . . . 20 models to choose from, including styles for business, sports, or dress wear . . . choice of tan Scotch grain, tan calf and kid, etc. . . . good size runs.
...extreme price reductions!
...Pairs
...fords and ... Shoes
$10.85
$10.85 were $14 to $16
SECOND FLOOR

LOMSKI BATTLES FLOWERS TODAY

Aberdeen Assassin to Get Match With Walker if He Wins

GETS HIS CHANCE TODAY

Leo Lomski, who fights Tiger Flowers, ex-middleweight champ, at Wrigley Field.

BY KAY OWE

LEO LOMSKI, the Aberdeen assassin, comes face to face with the opportunity of his life at Wrigley field this afternoon. He meets Tiger Flowers, recently deposed middleweight champion of the world in a bout that means everything to the northwesterner.

Victory for Lomski over the man who less than two months ago lost a questionable decision to Mickey Walker will put him in the front ranks of the country's middleweights. It will make him the leading candidate for a fight with Walker, the king.

After a conference with Jack Kearns yesterday Walk Miller, Flowers's manager, announced that Kearns had agreed to allow Walker to meet the winner of today's bout in a Los Angeles ring.

Dick Donald made Kearns an offer which the latter has taken under consideration. It is understood that Donald will bid up to $100,000 for the match.

HOLD TO CONTRACT

Kearns told Miller that he believed a fight between Walker and Lomski in Los Angeles would draw as much money as a bout between Flowers and Walker would in New York.

Kearns had to agree to a return match between Walker and Flowers before Miller would consent to allow the colored boy to box Mickey. Walk intends to hold Kearns to his contract whether Flowers wins or loses today.

Donald announced that his advance sale for the show had reached the $13,000 mark and that he expected to double this amount by the time the fighters are ready to go to the post.

With clear weather Dick should draw a record-breaking house. In his last show at Ascot Park with the fight between Eddie Huffman and Flowers, Donald drew something like $26,000 on a blistering hot day. Indications are that he will have a cool, crisp afternoon for his fight.

Lomski is entirely confident that he will take the decision over Flowers. When informed that the "Tiger" had been knocked out five times before he became champion, Lomski beamed.

WILL STAY DOWN

"If I get him down you can bet that he will stay there," he commented. "They say he is a tough fellow to knock out. I have always been a good finisher and I can't see why I can't knock him out the same as the other fellows I have stopped. I have only been off my feet twice in my life and once I considered it a slip more than a blow which was responsible for my going down."

Flowers does not hold Lomski lightly. The negro is considered one of the smartest boxers in the world today and he has heard of

(Continued on Page 10, Column 3)

PRO GRIDDERS MARK TIME

Grange's Yankees and Dean's Generals Ready for Game Tomorrow at Wrigley Field

The New York Yankees and Hollywood Generals were marking time yesterday, awaiting tomorrow's pro football game at Wrigley Field. Of course, the gridders weren't actually picking 'em up and laying 'em down, but they failed to get anywhere along the practice line as the day was billed as one of rest.

"Red" Grange, who captains the Gothamites, went through a light workout on the roof of the Biltmore. "Red" was rather busy for a few moments, dropping footballs overboard. In Olive street below some of Grange's teammates got set to receive the pigskin. Mr. C. C. Pyle, Grange's manager, had offered $50 to the player catching a ball dropped by "Red." When the performance, which was witnessed by a large crowd, ended, Mr. Pyle still retained his $50 and then some.

None of the players were able to catch any of the balls dropped by Grange. Wesley Fry, former Iowa fullback, had one in his hands, but the speed of the pigskin was too much for him and it shot straight through to the pavement. Otto, Machaiski, Goebel and other Yankee stars had the same difficulty. Charley Dean, captain of the Generals, then tried the stunt, but couldn't connect.

CHARLEY DEAN

Dean, who recently took over the captaincy of the Generals, announces his starting line-up as follows: Adams and Phythian, ends; Boone and Lindquist, tackles; Thompson and Crowell, guards; Ratterman, center; Clarke, quarterback; Tout and Kincaid, halfbacks, and Dean, fullback. "Red" Strader, who, with Clarke, is a recent addition to the team, will sit on the bench at the start. He is a fullback. "Rabbit" Mallette, Hollywood's regular quarterback, gives way to Clarke for the opening of tomorrow's game.

Grange's backfield includes Roy (Bullet) Baker, the old U.S.C. star.

(Continued on Page 11, Column 3)

ERIC PEDLEY MAY NOT GET TRYOUT FOR BIG FOUR TEAM

Eric Pedley, the greatest polo player developed in the West and ranked by many as one of the best riders of the game today, may not be invited to try out for the American Big Four, which will face Great Britain in the international cup matches next September. This was made known yesterday through polo officials, high in Coast circles, who are greatly incensed at the recent ruling of the United States Polo Association in dropping Pedley in the ratings from an eight-goal man to a seven-goal rating. A number of the leading polo officials in the Southland termed the decision of the national association as "the worst slap western polo has received in years."

ERIC PEDLEY.

According to some members of the Midwick club, where Pedley is a member, this is a move on the part of eastern officials to keep the young star from making the Big Four in September. At the Midwick club yesterday the feeling ran high among polo players and members over the rating of young Pedley. It was pointed out by several that there is a good deal of jealousy in the East over Pedley's playing. Pedley is playing the best game of his career at the present time, according to polo officials here, and was

(Continued on Page 10, Column 5)

Louie Almada to Get Tryout With Giants

BRYANT MAKES WINNING TOSS

Cashes in on Free Throw With Score Tied

Red-Hot Court Game Goes Five Extra Minutes

Trojans Lead 16 to 8, at End of First Half

BY BRAVEN DYER

That one-point jinx which stalked U.S.C. during the 1926 football season apparently did not pass away with the dawn of a new year for last night Stanford nosed out the Trojans, 28 to 27 in a red-hot game of basketball staged before 4000 fans at the Olympic Auditorium. The whole affair was strangely reminiscent of that 13-to-12 victory which the Cards scored over the locals on the gridiron last fall for, as was the case in football, U.S.C. got off to an early lead and apparently had the tilt all sewed up, only to lose out by a single digit.

There was little or nothing to chose between the two teams. U.S.C. playing by far the best ball in the first half and the visitors having a bit more steam at the finish, said finish coming only after an extra five minutes of play, for the rivals were deadlocked, 25 to 25 when time was first called.

BRYANT DOES IT

It was Byron Bryant, former San Diego youth, who beat the Trojans. With less than a minute left to play Lloyd Thomas, who substituted for Capt. Manuel Laraneta, fouled Bryant as he was shooting and Referee Lee Dempsey awarded the San Diego boy two tries from the free-throw line. One was all the Stanford athlete made but it proved to be enough for the Trojans couldn't get another point by hook or crook. The score was tied at 27-all before Bryant sank his free throw and naturally the populace was in a state of considerable excitement.

U.S.C. got off to what looked like a respectable lead in the first half, closing the period with the score 16 to 8 in their favor. Seven of these points came via the free-throw route, the locals caging that number out of eight trials. Stanford, on the other hand, missed six out of nine from the foul line. A couple of neat shots by Jesse Hibbs and two baskets by "Red" Badgro accounted for U.S.C.'s other points in this half.

Mr. Louis Vincenti, who plays guard for the Cards, decided something drastic had to be done when the second half opened and he accordingly proceeded to do same. Hibe shot two baskets in a row and then McCandless sipped in one. A few seconds later Vincenti dribbled down the floor and plunked the casaba through the net to tie the score at 16 all.

BADGRO GOES OUT

Badgro fouled McCandless and was removed from the game forthwith, "Red" having four personal fouls to his credit. McCandless cashed in on both shots, so the score was 18 to 16 and the Trojans didn't look so big. However, the local boys got up some extra steam and just before time ended they were enjoying a 25-to-21 lead. It was short-lived, however, for a couple of hair-raising shots by Dobson and Bryant served to tie the count just before the horn sounded.

After a brief rest the boys went at the extra-period affair with a will, McCandless putting Stanford ahead with a neat shot from the sidelines. Louie Wheeler, a Trojan sub, grabbed the ball in midfloor soon after and astonished himself and everybody else by sending the melon through the loop to knot the count, the score reading 27 to 27. About this time Capt. Laraneta was removed for committing too many personal fouls and Thomas took his place, only to foul Bryant and see the game snatched away by the San Diegan's free toss. Vincenti had gone out of the clash for the same reason a few minutes before.

It was our opinion that Dempsey and Tracy Cox, umpire, were too strict last night. There were fouls

(Continued on Page 11, Column 3)

JOHNSON TREADS ON THIN AIR

Ruppert "Key Man" in Clash Over American Loop Head; Bosses Meet Tomorrow

CHICAGO, Jan. 21. (AP)—Col. Jacob Ruppert, owner of the New York Yankees, was viewed tonight as the "key man" in the baseball drama set for Sunday morning, when the American League directors meet to decide whether they will support or oppose their executive, Ban Johnson.

It was Col. Ruppert who brought together Johnson and his foe, Commissioner Landis, at the annual major league meeting last month when the club owners gave Landis a vote of confidence in the form of a seven-year extension of his contract as baseball czar, with a $15,000 salary increase.

It is Col. Ruppert, baseball observers say, who will wield the deciding influence at the Sunday morning meeting, at an exclusive Chicago club, which will determine the league's course of action at the commissioner's hearing Monday on the Cobb-Speaker situation.

LODI FLAMES HONORED

STOCKTON, Jan. 21.—Robert L. Templeton, track coach at Stanford University, with "Nibe" Price and Clint Evans, varsity and freshman football coaches at the University of California, will complete the list of famous coaches who will speak at the annual banquete to be given by Lodi football fans to the 1926 Flame gridiron squad next Tuesday evening.

HURLER AWAITS M'GRAW'S WORD

Former L. A. High Pitcher on Way to Majors

Sam Crawford Recommends Prep Athlete

Also Sent Fay Thomas Up to National League

Louis Almada, one of the greatest baseball players developed in Los Angeles High School during the past seven years, will probably join the New York Giants for a try-out next month. "Wahoo Sam" Crawford, former Detroit outfielder, is acting as agent for the Giants in the deal.

Crawford has informed John McGraw, New York manager, what he thinks Almada is worth and if the Giant pilot agrees with Sam the deal is as good as closed. Right now McGraw has Crawford's terms and both Sam and Almada are merely marking time until "Jawn" forwards his reply. After McGraw reads what Crawford has to say about Almada's pitching—for the lad is a southpaw hurler—he'll probably waste no time telling Louis to report at Sarasota, Fla., next month.

Almada is a graduate of Los

(Continued on Page 10, Column 3)

WALK-OVER'S
SEMI-ANNUAL
SALE
UNRESTRICTED CHOICE
of Our ENTIRE STOCK
of Standard Quality
WALK-OVERS
for Men
INCLUDING THE FAMOUS
MAIN-SPRING ARCH SHOES
Never before have we offered these famous MAIN-SPRING ARCH Shoes at a REDUCED PRICE. This is your opportunity to try out a pair. They put pep in your step and relieve FOOT TROUBLES. You'll appreciate these splendid values.
6.85 7.85 8.85 THE LEADING PRICES
You Save Real Money
We Make New Friends
JESBERG'S
WALK-OVER SHOPS
-618- S. BROADWAY TWO STORES -716- S. BROADWAY

STANFORD AGREES TO RETURN TRACK MEET WITH L. A. A. C.

Stanford University's track team will again meet the Los Angeles Athletic Club in a dual meet. This was made known yesterday when Charley Keppen, director of athletics at the Mercury Club, received confirmation of the meet from Alfred Masters, graduate manager at the Palo Alto institution. Masters informed Keppen that the Mercury team could have either March 5 or 12 as a date for the meet.

The last time the teams met the Mercury outfit won the honors and the Pacific Coast championship. The track meet will either be held at Stanford or at Patterson Feld, according to Keppen.

Tilden Features Opening of Los Angeles Amateur Net Championships at Griffith P

TENNIS STARS AFTER TITLES

Big Bill Pairs With Harwood in Doubles Match

Men and Women's Singles to Start Off Tourney

Tournament Play Scheduled at Noon Today

William T. "Big Bill" Tilden, dethroned national men's tennis champion after a six-year reign over the nation's most formidable court wizards, is slated to perform this afternoon for the Southern California enthusiasts in the annual Los Angeles city amateur senior net championship tourney which opens at Griffith Park today at noon.

BILL TILDEN

Tilden has not been seen in action here since his last visit, one year and one-half ago when he competed in a special invitational tournament at the Los Angeles Tennis Club with Alfred Chapin, another star of national repute. Big Bill, paired with Little Ben Harwood, 18-year-old school youngster of Los Angeles High, will make his initial appearance in a doubles match at 2 o'clock, opposing Jack Reed and Rene Riviere, of the Los Angeles Tennis Club, in a first-round contest. The winner will take on Jack Phillips and Sonny Bennett in a second-round match one hour later.

The local fans will be more than glad to witness the famous court star in action, especially after his surprising defeat by Rene La Coste at Forest Hills, Long Island when Tilden dropped his titular crown in his seventh year of defense. The Southland section will have ample opportunity to pass its opinion upon the condition of the ex-champion for he is slated for a five-weeks' visit, and numerous exhibitions have already been arranged.

The men's singles and doubles, and a few matches in the women's singles will constitute the first day's program, mixed doubles and women's doubles opening tomorrow afternoon.

Play in the tourney gets under way promptly at noon, the committee warning that defaults will be called upon the failure of players to report at time scheduled. The committee in charge of the 1927 events includes Joe Clano, Bob Laird, Brashear, Thomas and Bert Wales.

Following is today's schedule of play:

10 a.m.—Tidball vs. Burn; Hovey vs. Isenbeth; Lasch vs. Patton; Mrs. Bray vs. Jane Mellus; Frances Brown vs. Louise Hunt; Miss Taylor vs. Miss Williard; Miss McCabe vs. Miss Parks; Miss Marchand vs. Miss Granger.

1 p.m.—Williard vs. Moag; McMillan vs. J. Reed; Bunker vs. Plumb; Yore vs. Mellon; Hammond vs. Alley; Patterson vs. Skinner; Tilden and Hollywood vs. Reed and Riviere; Belmont vs. Dewitzie.

2 p.m.—Garchakoff vs. Hargrave; Murphy vs. Parsons; Kayon vs. Brashear; Phillips and Bennett vs. winner Tilden and Harwood vs. Reed and Riviere; Couer vs. Mead; Patterson vs. Cole; Manning vs. Hassler; Yates vs. Allen.

3 p.m.—Hunter vs. Paige; Cornish vs. Hardy; Riviere vs. Richmond; Frybolt vs. Wasson; Conway vs. Meade; Kaiser vs. Sear; Hill vs. Kalmus; Roberts vs. Amerbach.

4 p.m.—Elwell vs. Robinson; Osborne vs. Pollard; Roberts vs. Murry; Black vs. Robinson; Brown vs. Dutard; Cook vs. Pederson; Clano and Saunders vs. Phillips and Bennett; Wasson and Reynolds vs. Couer and Cornish.

Rematch Long and Harms for Olympic Fight

Promising a bout which should prove a worthy second to the Hudkins-Alger main event at the Olympic Auditorium on Tuesday night, February 1, Matchmaker Joe Levy announced today that Billy Harms had been rematched with Charley Long to box six rounds in the' semi-wind-up on that evening's card.

Harms and Long got off to a fast start in the first three rounds of a ten-round go at the Olympic last week. So fast were they going, in fact, that Long was unable to hold back a punch which he had started just before Harms kissed the canvas. Referee Schiff awarded the bout to Harms, Long having hit the San Francisco tornado while he was down.

Interest in the Hudkins-Alger bout, in which Ace will make his initial bow on the Coast as a welterweight fighter, coupled with the rematch between Harms and Long, indicates a sell-out at the Olympic for the next session, according to Manager H. A. Andrews, who states that many reservations are coming in even at this early stage of the situation.

BELMONT QUINTET DEFEATS FREMONT

Playing a good brand of basketball the Belmont High School five defeated the Fremont quintet, 30 to 11, in a game played yesterday afternoon. Cale and Murphy for Belmont and Holland for Fremont each scored eight points.

Belmont was never headed and kept well in the lead. Cale played his usual clever offensive and defensive game for the winners.

The line-ups:

Fremont.		Belmont.
Hale	F.	Campbell (1)
Toney (3)	F.	Cale (8)
Holland (8)	C.	Murphy (8)
Lahow	G.	Faught
Savage	G.	Ackerman (1)

Substitutions: Belmont, Cryer for Campbell. Fremont (3) for Faught.

SCORE BY QUARTERS

Fremont	1	7	4	3—11
Belmont	6	4	8	12—30

HARDING FIVES COP PAIR FROM FAIRFAX

The Harding varsity and lightweight basketball squads won a double-header from Fairfax in Junior City League ranks yesterday. The Harding varsity five won out, 24 to 12, after trailing at half time, while the score of the lightweight game was 14 to 8. The games were played on the Harding court. Harding tied with Belmont for the championship.

SQUASH STARS COMING

England's championship squash aggregation, numbering seven stars, will arrive in New York tomorrow and will immediately start their tour of the country. A series of doubles and singles games with the team of the Hollywood Athletic Club is on the Britishers' schedule.

OBSERVATIONS

NORMAN ROSS, besides being a good swimmer and a good writer and a world's champion eater, is something of a humorist. Also he knows there ain't no Santy Claus. He found that out when he gambled several hundred smacks to win Mr. Wrigley's $25,000 and all he got was a mouth full of salt water.

We were discussing George Young's failure to sign up and begin collecting on his fame and Ross said: "I figure this thing is just like the old boarding-house dinner table. When that old gong rings you'd better drop your knitting and make a break for the table because if you miss the first table, well, it's just too bad." From all appearances if George Young doesn't begin grabbing a few of the contracts that have been offered him he's going to find out that the Big Moose spoke rare words of wisdom.

• • •

During his reign as middleweight champion of the world, Mistah Tigah Flowahs was credited by some scribes as being the rottenest champion in the world, but the world has yet to see anybody any harder to continue than Flowers himself. The Georgia Deacon may not have been any James J. Corbett for flossy style, but he is so doggoned fast, and funny in his movements that he makes the best of them look extremely silly. They finally did succeed in taking his title away from him on a hairline decision in Chicago, but when they did, the same journalists who had proclaimed him to be a piece of Herkimer cheese were the first to yell that he had been robbed.

• • •

Therefore the appearance of Flowers against Leo Lomski out at Wrigley Field this afternoon ought to bring out the beauty and chivalry of the neighborhood in large quantities. Lomski is very fast and hits like a mule. However, he will have no slow-motion wigwag like Cowboy Jack Willis in front of him today. He may look as bad against Flowers as Sailor Eddie Huffman did—although that hardly seems possible. The Georgia Deacon can't take 'em on the button very well. He goes down easily, but he springs back up as though nothing had happened—a most discouraging proposition indeed. It ought to be the most interesting fight staged here in some little time.

• • •

The season's greetings to Mr. and Mrs. Lou Daro and Mr. Daro's new nose. It may sound a little late, but we just got a postcard yesterday from the telegraph company at Santa Monica telling us that they had a telegram and didn't know what to do with it. We went down to get it and it was Christmas greetings from Lou, wired from Glendale on December 24, last. Now if it takes from December 24 to the 21st inst. for a telegram to go from Glendale to Santa Monica how long would it take for Lou to send one to some distant point like Long Beach?

TWENTY ONE YEARS of BASE BALL

by Eddie Collins

[Copyright, 1927, by North American Newspaper Alliance.]

XVIII—SOME ORIGINAL CHARACTERS

If I were asked to name the best-liked individual in the American League I wouldn't be far wrong if I said "Kid" Gleason.

Bill Gleason was a pitcher on the famous Baltimore Orioles, a team-mate of John McGraw, Wilbert Robinson, Hugh Jennings, Joe Kelly, and Jack Doyle. Later on he was a second baseman, a god one, too, and while his skill aSeld made him a worthy associate of the remarkable group I have named above, it was his remarkable personality that made the "Kid" stand out.

Bill occupies the same position among the good fellows of baseball that Ruth does among the sluggers or Speaker among the outfielders. A square shooter and true friend, is Bill, the "Kid."

SHOCKS BASEBALL WORLD

When, during the series with Cincinnati in 1919, we began to suspect that all was not right, we had at first to dismiss those thoughts for it was impossible to believe that any member of the team, or of any other team for that be might be managing, could throw him down. Bill would have given his right arm to help any one of them, and they knew it, and he would have made the sacrifice with a smile.

That episode was a frightful shock to the "Kid" and nearly wrecked him physically, though he did not break down for a year or more after the expose. But, boys, he's back. That man cannot be kept down. I was only one of thousands who rejoiced to see him actively in the game again and may his shadow be a long time growing less.

While I have a good opinion of almost al the young fellows I meet in our trade, I must say that I am surprised that more of them do not take to heart several prominent and pertinent object-lessons, and profit thereby. One of the best of these is Jimmy Austin.

Unbounded enthusiasm for his job and loyalty to his club has distinguished Austin for twenty years. Only a fair mechanic in his best days, Austin's spirit made it absolutely necessary for St. Louis to retain him.

Jimmy's was the kind you couldn't buy with money. If you had it, naturally you were going to keep it.

With the Browns in the trough of despair, a half-dozen runs behind and only two or three innings to go, Jimmy will be out there in the third base coaching box, yelling: "Come on, boys, we'll get 'em yet;" and it is no idle, time, filling-gesture either.

He wants them to come, and makes himself believe that maybe they will. It's hard to figure how many games a chap like that is worth in a season, especially when he is a "right guy," as Jim is, but he will win a number.

AUSTIN BIG AID

The Austins are a vast help to managers, particularly playing managers. They relieve them of responsibility in various ways, while their good humor, tact, and everlasting "pepper" keep the team moving and reasonably well satisfied. By the way a relief pitcher is handled an Austin can sometimes win a game for his team in the bull pen. At other times he wins one or saves it by his coaching. Only experienced players can be employed in these capacities.

Sometimes a club finds it advantageous to have two coaches, as for example, Washington. Altrock and Schacht are valuable, of course, as comedians. They help to draw the crowd to Washington games wherever the Senators play, but that is only a part of their stuff. They are clever out there.

We don't know how often some absurd antic means to the runner: "Start now, I'll watch 'em;" or to the batter, "this pitch is a straight one, take a cut at it," but we know that the base runners get around. With all their hippodroming, Nick and Al never lose sight for a moment of the main point, which is to help win that game.

While I have a good opinion of almost al the young fellows I meet in our trade, I must say that I am surprised that more of them do not take to heart several prominent and pertinent object-lessons, and profit thereby. One of the best of these is Jimmy Austin.

Unbounded enthusiasm for his job and loyalty to his club has distinguished Austin for twenty years. Only a fair mechanic in his best days, Austin's spirit made it absolutely necessary for St. Louis to retain him.

Jimmy's was the kind you couldn't buy with money. If you had it, naturally you were going to keep it.

With the Browns in the trough of despair, a half-dozen runs behind and only two or three innings to go, Jimmy will be out there in the third base coaching box, yelling: "Come on, boys, we'll get 'em yet;" and it is no idle, time, filling-gesture either.

He wants them to come, and makes himself believe that maybe they will. It's hard to figure how many games a chap like that is worth in a season, especially when he is a "right guy," as Jim is, but he will win a number.

AUSTIN BIG AID

The Austins are a vast help to managers, particularly playing managers. They relieve them of responsibility in various ways, while their good humor, tact, and everlasting "pepper" keep the team moving and reasonably well satisfied. By the way a relief pitcher is handled an Austin can sometimes win a game for his team in the bull pen. At other times he wins one or saves it by his coaching. Only experienced players can be employed in these capacities.

Sometimes a club finds it advantageous to have two coaches, as for example, Washington. Altrock and Schacht are valuable, of course, as comedians. They help to draw the crowd to Washington games wherever the Senators play, but that is only a part of their stuff. They are clever out there.

We don't know how often some absurd antic means to the runner: "Start now, I'll watch 'em;" or to the batter, "this pitch is a straight one, take a cut at it," but we know that the base runners get around. With all their hippodroming, Nick and Al never lose sight for a moment of the main point, which is to help win that game.

Herman (Germany) Schaefer, was the best of all baseball comedians. He and Nick worked to perfection. Schaefer was a great wit and a good actor. In his day he was a mighty good infielder and a dangerous hitter.

More than once I have seen him, even with men on bases, take two strikes, halt the game, turn around to the stand, take off his cap and address the crowd thus: "You have waited. Now watch Schaef single to left." And he absolutely came through with the hit to left. Once when "Silk" O'Laughlin was umpiring it started to rain pretty hard while Detroit was in the lead. The Tigers wanted "Silk" to call the game and he refused. So, presently Schaefer appeared at third to coach, wearing high rubber boots and carrying an umbrella.

Tomorrow. Freak Plays I Have Seen.

Amateur Boxing Show May Break Coast Records

Los Angeles fight fans will see the largest amateur boxing show ever staged on the coast when the Southern Pacific championships are staged at the Olympic Auditorium on February 2 and 3, according to Charley Keppen, who is in charge of the affair. The best simon-pure mittmen on the coast have already filed their entries for the show and only the top-notchers will enter the finals Keppen stated.

Charley Paddock, the world's fastest human, took a hand in the affair yesterday when he announced that he is rounding up a number of the best sock peddlers in the Pasadena Athletic Club for bouts in the title event. Paddock has several likely-looking entries already working out for the show and expects some of his proteges to cop a title or two.

FLOWERS AND LOMSKI CLASH

(Continued from Ninth Page)

the prowess of Lomski. He knows that a win over the Aberdeen boy will regain him a lot of his lost prestige and just about force Kearns to allow Walker to box him.

More fans arrived yesterday from the Northwest. They consider the fight as a championship up there and realize that if Lomski wins he will be in for a crack at the title.

Eddie Eichar, manager of Lomski has promised to allow his man to box for Donald if he is successful in beating Flowers. Leo wants another shot at Joe Anderson, the Kentucky boy who took a decision over him in Portland recently.

Marvin Schector and Bob Lawson meet in the ten-round semi-wind-up of the show. Lawson is one of the country's leading heavyweights and Schector is a navy champion.

Steve Mullin and Cliff Ramies box in the special event, and Claude Stoots and Mike Payan meet in the four-round curtain-raiser.

MONROVIA TOSSERS WIN OVER DOWNEY

Monrovia's basketball team defeated Downey, 26 to 12, at Monrovia yesterday afternoon. Score at halftime was 11 to 5 in favor of the winners. Mahoney and McDermott, forwards for Downey, were the big scoring noises of the day.

The line-ups:

Monrovia (26)	Downey (12)
Mahoney (10)	Fredericks (3)
McDermott (11)	Williams (7)
Mizag	Sanders
Willard (3)	Baldak
Nowlin (2)	Fournass (2)

Substitute—Downey, Klech (1.)

MUNICIPAL HOOPSTERS ENTER SECOND ROUND

The Title Insurance team will enter the second round of the Junior Municipal League Monday night, taking on the International Harvesters who emerged victors from the first round as did the Insurance squad. Manley Bowler formerly of Manual Arts, was the mainstay of the Title team, which came through victors over the City Engineers last week.

CALL OFF RACE PROGRAM

TAMPA (Fla.) Jan. 21. (AP)—Today's horse racing program at the Tampa Jockey Club track was called off after the State Supreme Court had refused to stay an injunction against the system of certificate selling.

TEXAS EVENT OPENS TODAY

Well-Known Golfers Set for El Paso Tourney

El Caballero Stars Invade Santa Barbara

Collins Wins Unique Rancho Trophy With Ease

BY BILL WISE

Southern California golfdom will have more than a passing interest in the $2500 El Paso championship, opening today, for Bobby Cruickshank, winner of the $10,000 Los Angeles open, and other famous professional golfers, well known in local circles, will be included in the Texas event.

BOBBY CRUICKSHANK.

Bobby is due for a great season and has been in El Paso for the past several days, while the majority of the golfers who will participate in the competition did not arrive in Texas until yesterday afternoon.

Al Watrous, Tommy Armour, Joe Turnesa, and many others will golf in the event. Mike Brady, recovering from a tonsil operation last week, will remain in this city several days, while Bill Mehlhorn, Larry Nabholtz, Johnny Farrell and others, will leave for San Antonio, next Monday.

Little Vic D'Alberto of the Los Angeles club, will attend his own personal marriage ceremony tomorrow and after a brief honeymoon, will join the San Antonio golfers, as the guest of friends and members of the Beverly institution.

Leo Diegel will remain here for the next two months, joining the barnstorming big guns in the north and south open at Pinehurst, March 18. The rapid exodus of the world-famous golfers has turned local golf into amateur circles and interclub team matches, and other forms of competition will help scoring immensely.

GOLF AND POLO DAY AT SAMARKAND HOTEL

Bob Dexter, re-elected president, and Tom Hodges, starting his second year as secretary, will be in charge of the more than thirty golfers and friends invading Santa Barbara today. Charles Vedell Hervey, who has again taken over the Samarkand Hotel, has arranged a special entertainment for local golfers who will make their headquarters at the popular Channel City hotel.

Jack Holt, Midwick polo-ist, will also lead a representative delegation of players and fans to Santa Barbara this afternoon, all set to collect the polo tilt with Santa Barbara defenders, scheduled for Cox Field tomorrow. Holt and his polo-ites will also make the Samarkand headquarters and will participate in the interesting entertainments prepared for guests over the week-end. The Samarkand has recently reopened, having been closed since last September for extensive refurnishing and remodeling operations.

COLLINS COPS RANCHO POT

The silver-lined pot—not cup—reserved for progressive Rancho members who rise to unexpected heights—at unexpected occasions—was formally presented to Frank Collins, former president, last night. Playing in the last match of the day, during the Wilshire-Rancho clash at his home club last Wednesday, Frank found himself carrying on in the face of Babe Giffin and Clarence Bean. The match waxed hot and the Wilshire golfers squared the affair on the sixteenth.

A huge gallery trailed the contestants down the seventeenth fairway, for the result of the interclub competition depended upon the results of the final match. Collins pitched over the seventeenth green and his ball nestled behind the huge wooden marker, designating the number of the hole. His opponents would not permit the ball to be moved — so Frank commandeered a flock of caddies and removed the marker which compares in size to a junior telephone pole. He then pitched dead and won the hole with a par 4, amid great cheers. Wilshire finally won the clash with a 6, two strokes more than par, on the second extra hole, when it became too dark for the Rancho veteran to play his shots accurately.

Outdoor Fights to be Staged in Inglewood Arena

A permit to stage fights granted by the California Athletic Commission to the Inglewood Athletic Club, Inc., will result in the enlargement of an open-air arena there to accommodate 5000 persons, it was announced yesterday by the promoter, W. E. Shaw.

Jess "Red" Adams of the Vallejo Athletic Club has been engaged as matchmaker of the club and as soon as the weather permits the first show will be staged in the nearby suburb, Shaw said.

TILDEN APPEARS AT PASADENA TUESDAY

Dick Charnock, Pasadena tennis enthusiast, has arranged a series of exhibitions for the Pasadena High School next Tuesday in which the students and city fans will be given opportunity to witness the playing prowess of "Big Bill" Tilden, ex-national champion.

The Philadelphian will pair with Johnny Doeg, national junior champion, in an exhibition doubles match, crossing rackets with Ben Gorchakoff and Norval Craig, State college title holders. The second match will find Tilden and Mrs. May Sutton Bundy opposed to Harold Godshall and Miss Marion Williams in a mixed doubles contest that promises fast and furious play.

DUFFY TO MEET WILLS

OAKLAND, Jan. 21. (AP) — Jimmy Duffy, Oakland, and Young Harry Wills, negro welterweight of San Diego, were matched today by promoter Tommy Simpson for a ten-round bout here February 2.

Fields After Title Battle With Mandell

Jackie Fields has jumped into the running for a championship fight with Sammy Mandell for the lightweight title. Ancil Hoffman yesterday wired William Rooney to come to San Francisco to talk terms for a Mandell fight early this summer in a big outdoor attraction.

Sammy Mandell

Hoffman wired that Eddie Kane, Mandell's manager, would be in San Francisco early in February for a conference. The San Francisco promoter believes that a Fields-Mandell fight would draw between $75,000 and $100,000.

Fields is a tremendous card in the Bay City following his knock-out of Jack Silver in four rounds. San Francisco fans paid $30,000 to see Johnny Dundee box Tod Morgan for the junior lightweight title a few months ago. The Joe Benjamin-Silver fight—the first big match held in California under the new boxing law—took in close to $75,000 and neither was a champion.

The weight controversy bobbed up yesterday regarding the ten-round bout between Fields and Harry (Kid) Brown at Vernon Tuesday night. Both fighters have 8800 weight forfeits up to make 126 pounds.

Mooney stated yesterday that if Brown weighed 127 or over he would not ask for the forfeit money, but would make Brown take off the extra weight before getting into the ring.

PEDLEY MAY NOT GET BIG CHANCE

(Continued from Ninth Page)

considered a sure bet for a berth on the Big Four. Pedley was rated as an eight-goal man in 1924 when he appeared with the Midwick team which copped the junior championships that year. He also played on the Midwick team that won the open title that year.

According to Midwick members he played a better game last season than ever before, appearing with the Hurricanes, the team that won the open championship at Meadowbrook last September. His playing with Strawbridge, Sanford and Bourke when they won the open title from the Argentine team was brilliant, according to all accounts. The ruling on the national association completely stunned Pedley's admirers in the West. Instead of being dropped a goal in rating they had expected his mark to be raised a goal.

It was pointed out yesterday that if Pedley is not invited to the tryouts the west coast will not be represented. The two other Coast men rated as eight-goal players are Arthur Perkins and Harry East, who in all probability will not go to the tryouts, according to polo officials. This would leave the Coast out of a chance to be represented in the international cup match.

Pedley would not comment on the rating of the national association other than to admit that he had not expected his rating to be lowered. Pedley is California-born and is the first western player to ever make the big team. He was listed as a substitute in the last international cup matches.

NO RAIN DAMAGE AT RAINBOW CLUB

In word from Leigh Garnsey, manager of the Rainbow Angling Club, rain again failed to do any damage to the club's property. The stream is clear and very cold. Considerable snow fell in the mountains near the club.

The last few days has found a number of club members along the stream, among them being George K. Arthur, A. Gregory, J. N. Harper, J. Pi Yates, R. E. Gracey, Harry Arnold, E. P. Johnson, C. K. Brust, H. E. Sellers, W. W. Davis, R. T. Dyar.

INTERNATIONAL PUCK LOOP WILL BE FORMED ON COAST

So great has been the popularity of professional ice hockey, introduced here for the first time this year, that an international circuit on the west coast has been formed. This was the announcement made last night by Winthrop Sears, who imported the Canadian professionals to play in the California league at the Winter Garden Ice Palace.

Vancouver, Victoria, Portland, Seattle, Los Angeles and Hollywood will start play next year. San Francisco and Oakland will be added when Sears and his associates build a rink in the Bay City.

Sears stated that Frank Patrick would head the north group of moguls. Patrick left Los Angeles several days ago for Seattle and Portland.

MIDWICK POLO FOUR PICKED FOR GAME WITH DEL MONTE

Following a practice workout yesterday afternoon among Midwick polo stars the following riders were selected to face the Del Monte team in the opening game of the Pacific Coast polo championships, Hal Roach, No. 1; Eric Pedley, No. 2; Elmer Boeseke, No. 3 and Carleton Burke at back. The Midwick riders will face the Del Monte stars on an equal basis as result of the selection of Roach on the team. Ted Miller, a regular member of the Midwick Big Four will not go into action.

With Miller out the Midwick team rates the same as Del Monte outfit twenty-two goals. This should make the game one of the most interesting contests of the polo season. In giving Roach the call for No. 1 position the Midwick officials put him in the fastest polo company he has ever played with. He will be faced by two international stars, Harry East and P. K. Wise, as well as two other players on the Del Monte team who can ride with the best mallet wielders in the nation.

In picking Elmer Boeseke for No. 2 position the Midwick team has one of the finest young players on the Coast to bolster up Roach's playing if it is needed. Pedley and Burke will of course be in there playing the game as only these two stars can when they are together on a polo field. In the Del Monte outfit besides Wise and East are Harry Hunt and Richard Schwerin.

Interclass Meet at Oxy on for Today

The annual Occidental interclass track championships are on for this afternoon on Patterson Field, and with the track in fair condition after the damage of Thursday's rain, a fairly successful meet should result.

Capt. Irvin Tanner, Kenney Bier, Hugh Miller, Atward Scovell and Forrest Haworth, veterans of the 1926 Tiger championship conference aggregation, will participate in their favorite events, while Coce Howard and Howard Elliott, two freshman distance runners, of great reputation, are due to display to the boys how to run the 100 and 220-yard dashes.

Harold Webb will make his debut in the weight events, with Ward Swetzer, Bailey and Jimmy Campbell slated to don spikes for the 440 events. Scovell, Imler, Newell and Ben Ward are the contestants in the mile and two-mile trots.

Bruin Second String Beats Caltech Five

Playing his second and third string, Coach Caddy Works was able to defeat the Caltech quintet, 34 to 16, last night without using the Bruin first string which meets Stanford tonight at the Olympic Auditorium.

The Bruins rang up an early lead and were ahead, 16 to 4, at half time. Watson was the best man on the Engineer quintet and his six points gave him high-point honors for Caltech Balter and Woodruff garnered eight digits apiece for the Bruins. The line-ups: Bruins—Balter, (8;) Landis, (7;) Woodruff, (8;) Bunche, (1;) Levy; Baker; Moore. Engineers —Peterson, (4;) Cramer, (2;) Joujon, Roche, (2;) Olsen; Watson, (6;) Fredendall, (2;) Stinram referee.

NO SUNDAY BALL FOR VIRGINIANS

RICHMOND (Va.) Jan. 21. (AP)—Professional baseball cannot be played in Virginia on Sunday, the State Supreme Court of Appeals has decided here by a three-to-two ruling.

The court upheld the decision of the lower courts under which each player that participated in an exhibition game May 17, 1925, in Portsmouth, between the Richmond and Portsmouth Virginia League clubs was fined $5 for violation of the Sunday labor law.

MLLE. DIDI VLASTO QUITS TENNIS COURT

CANNES (France) Jan. 21. (AP)—Mlle. Didi Vlasto, ranking French woman tennis star with Helen Contostavlos since Suzanne Lenglen's abandonment of the amateur game, is quitting the courts. This announcement was made today on the eve of her departure for Paris, where next week she is to become the bride of Jean Serpieri, an Italo-Greek.

KUNZ SIGNS CONTRACT

SAN FRANCISCO, Jan. 21. (AP)—Karl "Pinches" Kunz, right-handed pitcher for the San Francisco Seals, signed a 1927 contract today. Kunz came to the Seals from Oakland last season, winning a total of twenty-one games for the two clubs.

BECK BACK, BERKELEY CREW HOPES RAISED

BERKELEY, Jan. 21. (Exclusive)—California's chances for vanquishing Washington for the first time in history this April on the Oakland estuary received a tremendous impetus today with the announcement of Tom Beck's eligibility to resume his old place as stroke on the varsity boat. Beck did an exceptionally nice job of stroking for the Bears last year and his return to the varsity shell is warmly welcomed by Coach Ky Ebright.

With optimism increasing daily in the California rowing camp that the Huskies will fall before the sweep of the locals on April 9, campus interest in the coming race classic is rapidly mounting to an unprecedented peak. Beck's eligibility has served to give the Bear sweepsters an even greater fervor than has marked their spirited practices so far.

GUN WIELDERS TO SHOOT TOMORROW

The Los Angeles Gun Club will stage a trophy shoot tomorrow morning at its grounds one-half mile east of Torrance. Singles, handicap and doubles events are on the program, according to Manager W. Pugh of the gun club.

SUDS SIGN ROOKY

"Red" Malone, third baseman of the Hubbard's Cubs, has signed a contract with the Seattle ball club and will report to Manager Killefer when the spring training camp opens.

WHERE TO DINE

NEW HOTEL ROSSLYN
HART BROS., Proprietors — 5th and Main Sts.

50c LUNCHEON 50c — Served Today, 11:30 a.m. to 2 p.m.
SOUP — Vegetable Soup, Family Style
RELISHES — Green Onions, Ripe Olives, Radishes, Pickles
ENTREES — Baked Fish with Parsley Butter; Browned Short Ribs of Beef; Fried Cornmeal Mush with Maple Syrup; Liver and Onions; Baked Beef Steak Pie; Sirloin Tips with Sweet Potatoes; Ham and Macaroni, Creole; Vegetarian Lunch, Rosslyn; Individual Baked Pork and Beans
ROASTS — Roast Prime Ribs Beef, au Jus
COLD MEATS — Assorted Cold Meats, Potato Salad; Cold Corned Beef, Potato Salad; Boneless Herring or Norwegian Sardines; Pickled Lamb's Tongue or Tongue Potato Salad
VEGETABLES — Buttered Beets, Creamed Potatoes
SALADS — Lettuce Salad, Cole Slaw, Lettuce and Tomato Salad
DESSERTS — Apricot Pie, Loganberry Pie, Apple Cobbler; Vanilla Ice Cream, Cake
DRINKS — Coffee, Tea, Iced Tea, Milk, Buttermilk

50c DINNER 50c — Served Today, 5 to 7:30 p.m.
SOUP — Navy Bean Soup, Arme Style
RELISHES — Green Onions, Ripe Olives, Radishes, Pickles
ENTREES — Baked Fish, Lemon Butter; Braised Short Ribs of Beef; Breaded Veal Cutlets with Tomato Sauce; New England Boiled Dinner; Special Club Steak, Mushroom Sauce; Boiled Ox Tongue with Spinach; Vegetarian Dinner a la Rosslyn; Individual Baked Pork and Beans
ROASTS, STEAKS AND CHOPS — Roast Prime Ribs of Beef au Jus; Roast Leg of Mutton with Dressing; Sirloin Steak, Lib. Extra; Mutton Chops, Each; Rib Steak, 75c Extra; Tenderloin Steak, 25c Extra; T Bone Steak, 25c Extra; Lamb Chops, 25c Extra
COLD MEATS (Including Potato Salad) — Assorted Cold Meats; Beef, Ox Tongue; Cold Corned Beef, Boneless Herring; Pickled Lamb's Tongue, Norwegian Sardines
VEGETABLES — Creamed Cauliflower, Mashed Potatoes
SALADS — Cole Slaw; Lettuce Salad, Lettuce and Tomato Salad
DESSERTS — Apple Pie, Cream Pie, Peach Sauce; Vanilla Ice Cream, Cake
DRINKS — Coffee, Tea, Iced Tea, Milk, Buttermilk

Europa Cafe
672 South Vermont. DExel 1272.
The Leading Italian-French Restaurant
Service Table d'Hote or a la Carte from 11 A.M. to 11 P.M.

VERNON DANCING — Vernon Ave. at Somerset Ave.

The Montmartre Cafe of Hollywood

GREENWICH VILLAGE — 6722 Hollywood Blvd. — Frank Mullen and his orchestra — HOLLYWOOD'S COLORED CAFE — Dinner $1.00, $1.25 and $1.50 a la carte — Phone GRanite 6722

FRANK SEBASTIAN'S COTTON CLUB CAFE — Washington Blvd., Culver City
Now starring Carolynne Snowden in her Creole Revue—Featuring Strutt Mitchell and cast—V. Elkins's and Tia Cha Baker's Jazz Band. Under personal supervision of Frank Sebastian.

MARTINI GRILL — French and Italian Cuisine — Luncheon 75c—Dinner $1.50 Also a la Carte — Open from 11:30 a.m. to 11 p.m. — 3070 West 7th St., Corner Vermont Ave. Washington 3466. Louis Martini, Prop.

"A DRIVE WORTH TAKING" To LA TAVERNA On the Foothill Boulevard AZUSA "AND A DINNER WORTH EATING"

CARTHAY TEA ROOM — Opposite Carthay Circle Theatre — Lobster, Steak, Turkey or Chicken Dinners, $1.00. Lunch 50c and 75c. Matinee Parties a Specialty. Reservations Phone OLegon 9710.

ITALIAN VILLAGE — 423 W. 8th St.

Marcell Inn — WEST ALTADENA — Phone Sterling 2302 — Excellent Cuisine — Luncheons—Teas—Dinners — Dancing Evenings

CLIFF DWELLERS — Already famous for their spaghetti and Spanish Dinners, $1.25 (Tax Extra) every night. 8301 Beverly Blvd. OLympia 4000.

PEERLESS — Two New Peerless Six-Cyl. Sedans — Big Six 90 $1895 — Smaller Six 80 $1395 (prices f. o. b. factory) — and Peerless never built better cars than these

BOXING — FRIDAY NITE — 8:30

AUTO RACES — ASCOT SPEEDWAY — Sunday, Jan. 23, 2:30 P.M. — General Admission 75c

Keeps hair in place . . . Prevents baldness . . . Glo-Co Hair Dressing — Glo-Co Shampoo

at Griffith Park

OOP COAST

ice hockey, international circ- the announced- orted the Ca- at the Winter

and Hollywood will be added City. north group for Seattle and

CKED MONTE

iving Reach the en the Midwick in the fastest has ever played e faced by two rn, Harry East. as well as two the Del Monte e with the best the nation.

Boeseke for No. 2 rk team has one g players on the Bosch's playing ey and Burke will ere playing the two stars can gether on a polo Monte outfit he- are Harry Hunt rin.

cond Beats ch Five

and third string, was able to de- uintet, 24 to 16, using the Bruin eets Stanford to- Auditorium. up an early lead o 4, at half time. man on the En- his six points gave ors for Caltech. otruff garnered for the Bruins. ins—Balter, (6); uff, (6); Bunche. Moore. Engineers mer, (2); Joujon, Watson, (6); Fre- n referees.

BERKELEY PES RAISED

21. (Exclusive)— for vanquishing first time in his- the Oakland estu- mendous impetus uncement of Tom resume his old the varsity boat. tionally nice job Bears last year the varsity shell is by Coach Ky

ncreasing daily in ng camp that the fore the sweep of 8, campus inter- ace classic is rap- an unprecedented ity has served to epeaters an even has marked their far.

RS TO TOMORROW

Gun Club will tomorrow morn- me-half mile east , handicap and on the program. ger W. Pugh of

BOOKY

d baseman of the signed a contract ll club and will Killefer when the opens.

ASCOT PUTS ON SUNDAY SPEEDFEST

Race Drivers Tune C for Dirt Track Progr Dashes Feature

With forty entries listed and equal number of drivers who noted throughout the dirt-track ing game as the most daring country, Ascot Speedway will scene of a driving dust fiesta noon.

The gates will be opened morning at 10 o'clock when ing trials will begin, and the program is scheduled to 2:30 in the afternoon. The will begin with the Indian dash of one lap.

Two consolation races will the dash, each of them to and open to all cars failing ty for the championship.

The fifteen fastest cars qualifying laps will go to the the fifty-mile championship will wind up the afternoon Rich money and accessory been hung up in addition to championship points that distributed to the winning

Past performances have ma cis Quinn, Ed Winfield, Mel and Barney Kloepfer favorite feature races, although there merous entries who are contenders to the peace of the favorites.

ALMADA TO GI GIANT TRYO

(Continued from Ninth Page)

Angeles High, completing work there last June. For years he pitched the baseball championship, southpaw slants being a mystery to rival prep Louie also starred on the team for three years, halfback. He was a good field runner and a smart, passer who always had the ball when he shot p the field.

Almada is 20 years of ag five feet nine inches tall and in the neighborhood of 175 Since completing his high rer he has been playing ball here, pitching for the in the Greater Southern Association. His best game season was a no-run no-hit mance against the White Mo team, which numbers among ers many former American tion men.

Only last week Almada Bres to a 3-to-2 victory cadia. "Wheezer" Dell, to toss em for Vernon on the mound for the loers, still has a lot of stuff but the youthful Almada master of the situation times. Tomorrow Almada against Glendora, the club is leading the league in Louis performs.

It was Crawford who and Thomas, former U.S.C. gild and baseball pitcher, to the last spring. Fay pitched ball for McGraw and was farmed out. It is understood he will join the Giants in training again next month.

Locally Almada is regarded even bette. big-league prospect Thomas. While Fay is a right er, Louis does his tossing port side and has more than the former U.S.C. star.

JOE ANDERSON HERE FOR GO WITH COL

Joe Anderson, newest among the middleweights, will training today at the Main gymnasium for his ten-round with Bert Colima at Vernon on nuary 8. He arrived yesterday wife and 2-year-old baby and him.

The newcomer is a tall, rangy looking chap of 21, who has had four battles in four years. He graduate of Covington (Ky.) School.

DINE

Cafe
Dillard 1378.
Italian-French
rant
to or a la Carte
to 12 P.M.

GREENWICH VILLAGE
6728 Hollywood Blvd.
Announcing the engagement of
Tonight of
Frank Matthews
and his selected Original
Black Brown Orchestra
from New Orleans
HOLLYWOOD'S ONLY
COLORED JAZZ BAND
Special Colored Entertainment
Dinner $1.25, $1.50 and $2.00
a la carte—No Cover Charge
Phone GRanite 5891

ANK SEBASTIAN'S
TON CLUB CAFE
Washington Blvd., Culver City
Rhapsody in her Creole Revue—Featuring Prin
Shake—V. Elkins's and Tia Can Henry's Original Creo
tion of Frank Sebastian.

WORTH TAKING"
A TAVERNA
ootmit Boulevard
AZUSA
ER WORTH EATING"

A Typical
ITALIAN
DINNER
$1.00
No Cover Charge
Good Food

ILLAGE
Dining. Dancing. Entertainment
Dinner 6:00 to 8:00 P.M.
Dinner 11:30 to 1:30 A.M.
Dancing Till 2 A.M.
Guests Only After 9 P.M.
No Cover Charge at Any Time
h St.

CLIFF DWELLERS
Famous for their Incomparable Chicken
and Sunday Dinners, $1.25 (No Cover.)
Dancing 9:30 to 1:30
8221 Beverly Blvd. (4 Miles West of Vermont)

L. A. High Cagers Spring City League Upset by Defeating Manual Arts Five, 27 to 18

ROMANS GO ON SPREE TO TROUNCE TOILER SQUAD

Hewett, Walbot Feature Play and Winners

[illegible] more or less of a surprise [illegible] claim to be experts at [illegible] the outcome of City League basketball games, Coach Hap Hemmith's L. A. High cagers pounced the Manual Arts quintet, 27 to 18, before a gymnasium full of enthusiastic rooters yesterday.

Most everyone went out to L. A. High yesterday expecting to witness a Toiler triumph. The Romans were expected to make it tough for the [illegible] but the best they were able to come close. Inthe game of the season and an unbeatable lead in the [illegible] Manual's cagers [illegible] of their game, lacking [illegible] drive, missing easy [illegible] at times when they [illegible] the goal for baskets. Bill [illegible] was high-point man with [illegible] and Peck played good ball [illegible], but the rest were not

[illegible] "Shine" Walbot and Mof- [illegible] forwards, each made [illegible] more than they ever did [illegible] their lives, and were [illegible] a little bit responsible [illegible] L. A. High win. McDer- [illegible] subbed for Maring in [illegible] but, she proved valuable [illegible] point, scoring 6 digits.

[illegible] quarter ended with the [illegible] 9 to 7, but the Romans [illegible] Toilers in the second [illegible] and nine points while [illegible] to get safely out in front. [illegible] preliminary game Coach Jim [illegible] new Manual lightweights [illegible] their unbeaten way by up- [illegible] L. A. High babes, 21 to 14. [illegible] flyer starred for Manual.

VARSITY

[illegible]	L. A. High (27)		
[illegible]	Brasmer (3)		
[illegible]	Hewett (7)		
[illegible]	Barstlever (2)		
[illegible]	McDer (6)		
[illegible]	Walbot (4)		

SCORE BY QUARTERS

[illegible]	7	9	4	7—27
[illegible]	3	4	5	6—18

[illegible] Brasmer, McDermott. L. A. High: Smith, Mc- [illegible] Time: [illegible] Dempsey, umpire, Tipton.

LIGHTWEIGHT

[illegible]	L. A. High (14)		
[illegible]	Frieberg (3)		
[illegible]	Cline (4)		
[illegible]	Rogers		
[illegible]	Sherman (6)		
[illegible]	Jones (1)		

SCORE BY QUARTERS

[illegible]	4	8	5	5—23
[illegible]	1	6	3	5—14

[illegible] Four (2.) L. A. High: [illegible] Dooley; umpire, Tipton.

FIVES

[illegible] contest featured by [illegible] on the part of Frank- [illegible] Bill Fuqua's Hollywood five [illegible] to Kinsbursa, 30 to 12, yes- [illegible] afternoon. Coach Bailey's [illegible] chalked it a double victory [illegible] by winning the initial [illegible] 5. The games were played

[illegible] Fuqua used a flock of [illegible] in the first half and [illegible] the last, leading, 19 [illegible] at half-time. With most of [illegible] performing in the [illegible] forwards, Franklin was held [illegible] point.

[illegible] Robertson, Hollywood for- [illegible] high-point man with 14 [illegible], Franklin pivot man, [illegible] for the losers, [illegible] playing kept his [illegible] scoring.

[illegible]	Franklin (12.)		
[illegible]	Tyne (2)		
[illegible]	Lee (1)		
[illegible]	Bledsoe (6)		
[illegible]	Short (1)		
[illegible]	Wingate (2)		

SCORE BY HALVES

[illegible]	10	11	—21
[illegible]	7	11	—18

[illegible] Robertson, Brown (L.), Hess, Thayer; Franklin, Col- [illegible] Referee, Burke; umpire, Cousens.

LINCOLN WINS OVER JEFFERSON

Holding the weak and smaller Jefferson cagers to two baskets and six free throws, Lincoln had no trouble in winning, 36 to 10, from the Democrats on the latter team's home court yesterday. There was a bit of joy in the day for Jefferson, however, as Coach Jimmy Furcell's lightweights defeated Lincoln, 23 to 20.

Christensen was high-point man for the winners with 18 digits, six of which were procured via free throws. Samarin played a nifty game, also, contributing 10 points. Pearson was high for the losers with 4 points.

Bain was largely responsible for the lightweight victory, piling up 10 points. The Jefferson Babes came from behind, having trailed, 7 to 8, at the end of the half. The varsity line-ups:

Lincoln (36.)		Jefferson (10.)
Christensen (18)	F.	Pearson (4)
Samarin (10)	F.	Border
Lubin	C.	Hayes
Winsfield (1)	G.	Tufenkjain
Trumell (7)	G.	Wright (3)

SCORE BY QUARTERS

Lincoln	6	10	12	6—36
Jefferson	0	3	3	4—10

Substitutions: Jefferson, Sandoval (1.), Blum (1.); Sabign (1.)

CARD QUINTET BEATS TROJANS

(Continued from Ninth Page)

called right and left and it slowed up the game terribly.

The Trojans appeared in passionate pants, noteworthy for their brevity and loud hue. Among the elite at the game were Gloomy Gus Henderson, Bill Spaulding and Dr. Boles, Washington University.

Stanford plays Southern Branch at the Olympic tonight.

Stanford—Bryant (10) f.; McCandless (6) f.; Jarrel (2) c.; Vincenti (7) c.; Anderson (1) g.; Subs—Dobson (2) c.; David, f.; Christ, f.; Blagden, g.

U.S.C.—Badgio (8) f.; Ribbs (7) f.; Bruner (3) c.; Laranets (1) g.; Lewis (3) g. Subs—Wheeler (5), f.; Rose (10) f.; Drury (3) f.; Brisland, g.; Thomas, g.

Dempsey, Referee; Cox, umpire.

STANDINGS IN CITY CIRCUIT

VARSITY

	W.	L.	Pc.
L. A. High	4	1	.800
Hollywood	4	1	.750
Lincoln	3	1	.750
Manual Arts	2	3	.500
Polytechnic	1	3	.250
Jefferson	1	3	.250
Franklin	1	4	.200

Yesterday's Results
L. A. High, 27; Manual Arts, 18.
Hollywood, 30; Franklin, 12.
Lincoln, 36; Jefferson, 10.
Polytechnic, bye.

LIGHTWEIGHTS

	W.	L.	Pc.
Manual Arts	4	0	1.000
L. A. High	3	2	.600
Lincoln	3	2	.600
Polytechnic	2	2	.500
Jefferson	2	3	.400
Hollywood	2	3	.400
Franklin	0	5	.000

Yesterday's Results
Manual Arts, 23; L. A. High, 14.
Hollywood, 13; Franklin, 5.
Jefferson, 23; Lincoln, 20.
Polytechnic, bye.

NORELIUS BREAKS WORLD SWIM MARK

MIAMI (Fla.) Jan. 21. (AP)—A world swimming mark for women was lowered here tonight with Martha Norelius, middle-distance champion, swam 300 meters free style in 4m. 18 2-5s., bettering the former record of Helen Wainwright of 4m. 29 4-5s.

HUNTINGTON PARK COPS

The Huntington Park basketball team defeated the Redondo five, 29 to 12, in a Bay League game played last night. The Huntington lightweights also won their game by a 22-to-13 score.

PASADENA FIVE COPS

The Pasadena Athletic and Country Club basketball team defeated the San Pedro quintet in an A.A.U. game last night, 43 to 24. Ruscher was high-point man of the game with 15 points.

SAN JOSE FIVE BEATEN

SAN JOSE, Jan. 21. (AP)—San Jose State College suffered its first basketball defeat of the season here tonight when it lost to Modesto Junior College, 27 to 25. The score at the half was 16 to 12, in favor of the visitors.

H.A.C. FIVE WINS

The Hollywood Athletic Club took the lead in the local A.A.U. basketball league last night by defeating St. Marks by a score of 32 to 22.

HUGE TURF STAKES

Three race tracks are expected to set up $100,000 prize stakes for the 1927 season, Washington Park for the American Derby, Belmont Park for the Belmont Futurity and Tia Juana, Mex., for the Cofroth Handicap.

PERFECT GAME

For the first time in many years, a perfect game was recently bowled in Seattle by Glenn Wilkins, who delivered twelve consecutive "strikes."

PEERLESS
The New Peerless
Six-Cyl. Sedans
Sr. 90 $1895
Jr. Six 80 $1395
(plus f. o. b. factory)
and Peerless never
built better cars
than these

BOXING
FRIDAY NITE-8:30
AUTO RACES
ASCOT SPEEDWAY
Sat., Jan. 23, 2:30 P.M.
General Admission 75c

Keeps hair in place . . .
Prevents baldness . . .
Glo-Co Hair Dressing
Glo-Co Shampoo

LET GEORGE DO IT

That's the motto of the New York Yankees when it comes to passing. George Pease, shown here, does a lot of the pigskin propelling for "Red" Grange's club. He formerly played at Columbia and is considered one of the greatest players ever turned out in the East. He played only a few minutes of last Sunday's game. Tomorrow he'll be seen in action against the Hollywood Generals at Wrigley Field.

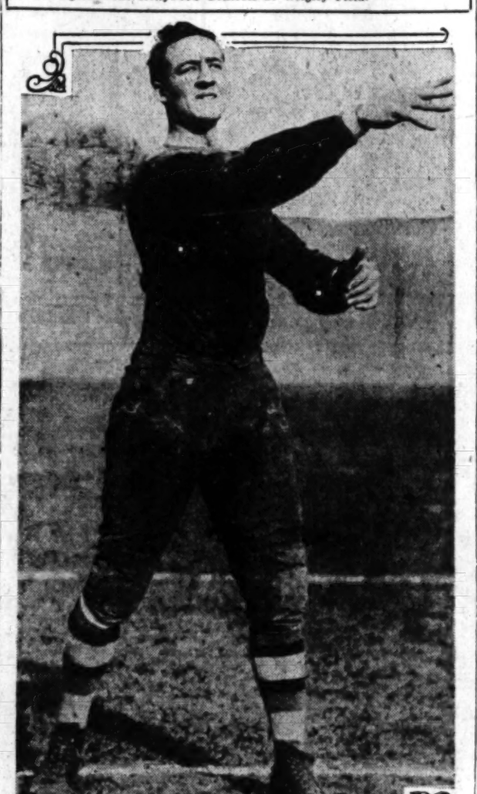

PRO GRIDDERS MARKING TIME

(Continued from Ninth Page)

It will be interesting to see Dean and Baker battling against each other. Each in his day was hailed as the greatest fullback ever turned out at U.S.C. Their careers did not overlap and tomorrow's meeting will be the first between the two ex-Trojan battering rams.

MAPLE LEAFS MEET RINK PUCKS TONIGHT

Whether to continue to play hockey for the love of the game alone, or whether to join the professionals, taking the cash and letting the credit go, is the question which is weighing on the minds of some of the star amateur ice hockeyists in Los Angeles, including, it is said, five who will play in tonight's game at the Palais de Glace when the Maple Leafs clash with the leading Palais de Glace team.

According to reliable reports last night, the pros have made attractive offers to several of the Palais and Leaf teams. Those whose names are linked with these overtures, but who have so far declined all cash bids are Smith, Gaudin and Wells of the Palais team, and Tom Howard and Hec Proulx of the Leafs.

BEAR CAGERS MEET TOUGH SAINT FIVE

BERKELEY, Jan. 21. (Exclusive)—Veterans will buck up against veterans tomorrow night in the Oakland auditorium, when Coach Price's California basketball varsity contends with its strongest nonconference opponent, St. Mary's College, of Oakland. Slip Madigan's Saints defeated the Bears on the gridiron last fall and supported with experienced material, are quite sure that they can repeat on the basketball court.

Oxy Cagemen Clean Up on San Diegans

Barely nosing out a 24-22 victory, Coach Eddie Kienholz's Occidental basketball team defeated the San Diego Aztecs last night in the Tiger pavilion in the first of a two-game series.

At the half the score remained in a tie at 11-11. With forty-five seconds to go, Kenneth Walkers, lanky Tiger center, scored a clean foul throw and gave the Tigers a 20-19 lead, but Ted Elsworth gave the Aztecs a chance to tie the count by arguing with the referee and a technical foul was called, Gross scoring the tying point.

An extra five-minute period was allowed. The Aztecs got off to a fine start, Gross throwing a clean basket from midcourt. Solly Mishkin, captain of the Tigers, passed to Walker, who tied the count with a basket from under the wires, while ten seconds later he let loose a lucky shot from the end of the court, in his own territory, and scored a basket, giving the Tigers a 24-22 victory.

The line-ups for both teams follows: Ory, Ketcherside (2;) Osgood (3;) Black (2;) Mishkin (1;) Godet (G;) For San Diego, Bush (F;) Kopp (2;) Carr (4;) Gross (3;) Mott (2.)

Sons Mingle With Scots in Soccer Battle

Pinning hopes of a victory on his admittedly strong defense, Harry Gomm will send his climbing Sons of St. George soccer football team against the Scots in the feature game of the customary double bill at Loyola Field tomorrow afternoon.

Gomm has Scholl and Marden, a dependable pair of backs, and with Southern between the sticks, he figures the Scots will experience considerable difficulty in getting past its triumvirate.

That it will be a thrilling game is the general expectation, and it is also expected that the points will be won by a close margin. Fandom is said to be considerably pepped up over the match, and it is anticipated that a large crowd will witness the game. Kick-off is scheduled for 3 p.m.

L.A.A.C. is not expected to surrender its lead in the league as a result of its game with the Thistles, which gets under way at 1 p.m. The Wasps have been unable all season to develop a winning team, and it is not expected they will prove much of an obstacle to the club.

TROJAN PREPS BEAT SAN DIEGO QUINTET

SAN DIEGO, Jan. 21.—The University of Southern California prep school opened a baffling passing attack in the first minutes of play to score enough points to defeat Coach C. E. Tarr's San Diego Army and Navy Academy basketball team, 32 to 20, here today. The cadets outplayed the invaders in the second half, but were unable to overcome the margin of the visitors' early score. Balson, forward, and Canelk, guard, starred for the winners. The summary:

San Diego: Todd, 6; Sastig, 2; Twelvetrees, 8; Raine, 2; Kelsey.

Trojan preps: Redler, 4; Balson, 17; Ives, Canelk, 6; Young, 5.

RABBIT PUNCHES

by PAUL LOWRY

ONE of the most keenly interested spectators at the Tiger Flowers-Leo Lomski fistic imbroglio this afternoon will be young Joe Anderson of Covington, Ky. If you don't know Joe it's time to become acquainted with the goings on of this young fellow. He eased into the city yesterday from Portland, where he bounded into the public eye by beating, first, Eddie Roberts and then Leo Lomski. He is here to start training for a bout with Bert Colima at Vernon February 8, and then he wants to fight Flowers, Mickey Walker and anybody else in the middleweight division.

Joe is a young fellow who has just turned his majority although he has had more fights than the average chap of his age—64 all told. He's a sparkling, black-eyed chap with a high school education who seems to have reached the turn in the road where he is about to come into his own. There is nothing of the flossy, smart-aleck type about Anderson. You'd never guess he is a fighter by the generally accepted creed of pugilistic deportment. He arrived yesterday with his wife and baby boy. They rented an apartment near Westlake Park, and last night Joe took in the Colima-Burns fight. Today he sees Flowers and Lomski go to it. The boy's missing no bets. He may tangle with the "Tiger" in the near future; may meet Lomski again. The boy's not overlooking his education.

* * *

Mickey Walker says Flowers will beat Lomski today. The wish may be father to the thought. Mickey's proposed return bout with Flowers the coming spring will draw a lot more money at the gate if the gold-toothed "Tiger" wins than if he loses. However, Mickey freely admits that he has never seen Lomski fight, so, he is not in the best position possible to render judgment. Mickey, by the way, has started real workouts at the Main-street gymnasium, packing up locker No. 2 at the Manhattan which adjoined that of the former heavyweight champion of the world, Jack Dempsey. "Gotta track with Doc now," says Mickey.

* * *

Somebody has been picking on Benny Whitman, and Benny is mad about it. Generally Benny has been in the best of humor recently, having enjoyed a very pleasant honeymoon at Catalina Island. But Thursday night Benny worked a fight at Culver City. It was an eight-round bout. Johnny Lamar was awarded the decision over Bobby La Salle, and somebody phoned the newspapers that La Salle would have been robbed had he been given a draw. All Benny has to say about it is that La Salle won two rounds of the eight if you can stretch your imagination and was practically knocked out in the seventh round. Lamar won five rounds besides the knockdown round, according to Benny, and there was not a boo in the house at the decision.

RICKARD'S SHOW GETS APPROVAL

New York Fight Commission Sanctions Battle

Delaney Will Face Maloney in February Bout

Turned Down in Hudkins Go With Joe Dundee

NEW YORK, Jan. 21. (AP)—Tex Rickard's heavyweight program hitched forward another step today with approval by the State Athletic Commission of a battle on February 18, next, between Jack Delaney, world's light-heavyweight champion, and Jimmy Maloney of Boston.

Reported opposition to the match from two sources failed to develop. Chairman James A. Farley failed to press his objections to Delaney's moving out of his own class, while representatives of Tommy Loughran, Philadelphia contender for Delaney's 175-pound title, did not appear to file an anticipated challenge.

MALONEY FAVORED

Sanction of the board was given with the usual understanding that Delaney keep his weight within the 175-pound limit of his own division. Maloney thus is expected to have an advantage of between fifteen and twenty pounds.

Action on Rickard's application to charge a top price of $20 for ringside seats was deferred until next Tuesday.

The Madison Square promoter did not fare so well in his attempt to obtain approval of a welterweight match set for February 25, next, between Ace Hudkins, Nebraska wildcat, and Joe Dundee of Baltimore. The board considered that Willie Harmon of New York was entitled to prior consideration over Hudkins as a welterweight contender, and suggested that a fight between Harmon and Dundee precede the Hudkins-Dundee bout.

CHAPMAN GRANTED

Request was made on behalf of "Red" Chapman, Boston featherweight, that a definite date be fixed for Chapman's return elimination fight with Benny Bass of Philadelphia. Chapman expressed doubt that Bass would agree to another match, but the board announced the Philadelphia boxer would be prohibited from engaging in any other bout here until he fulfilled his engagement with the Boston contender. Chapman lost the first bout on a foul in th opening round.

Three eight-hound preliminary bouts to the Graham-Rosenberg bantam championship match at Madison Square Garden on February 4 were approved, bringing together Tony Canzoneri and Johnny Green, both of New York, Eddie anderson of Wyoming and Andre Routis of France, Carl Duane and Johnny Felucci of New York.

Palolo Best in Feature at Border Track

TIA JUANA RACE TRACK (Mex.) Jan. 21.—Palolo, racing for B. C. Seburn, won the Ramona Claiming Handicap, a six-furlong event, which featured the race program here this afternoon. The 3-year-old gelding got through on the rail coming up the stretch to win, going away by a length with Downtown getting the place and Capt. Guard the show.

Due to track conditions, the going was sloppy this afternoon, causing several upsets. Lillie Stout, bred in Nevada, by J. McKay, making her first start at the race, won the opener at one of the largest figures recorded for the season, being the extreme outsider.

Baron Long, San Diego breeder, showed another of his good youngsters in the fourth race, Sunkist, scoring a head victory over Rushing Waters, an outsider. Cyclonic got the show. The results:

First race, Mother Goose, 3-year-old maiden fillies, three furlongs, purse $500—Lillie Stout (Miller) won, Sailor Maid (Lalonde) second, Shasta Sand (Eaton) third. Time, 0:37.

Second race, claiming, 2 years and up, five and one-half furlongs, purse $500—Scottish Lad (McClair) won, Jack Sharper (Dalton) second, Emma Hoagland (Pedroza) third. Time, 1:08.

Third race, claiming, 3 years and up, mile and one-sixteenth, purse $500—Pat Mabrey (Dalton) won, Wrackfane (O. Bourassa) second, Cruzero (Dopresa) third. Time, 1:56.

Fourth race, claiming, 3-year-old maidens, five furlongs, purse $500—Sunkist (Cooper) won, Rushing Water (Tetton) second, Cyclonic (M. Philpot) third. Time, 1:02 3-5.

Fifth race, claiming, 3-year-olds, five and one-half furlongs, purse $500—Matilda B. (O. Bourasso) won, Soldier Bird (McClair) second, Fiery Rose (Pendergrass) third. Time, 1:08 2-5.

Sixth race, The Ramona Claiming Handicap, six furlongs—Palolo (Dalton) won, Downtown (Edwards) second, Capt. Guard (Baker) third. Time, 1:13 2-5.

Seventh race, five furlongs—Old Kickapoo (G. Philpot) won, Dolly Seth (Depresa) second, Kit Carson (Kolterup) third. Time, 1:00.

Eighth race, mile and one furlong—Shafe (Craigmyle) won, Bardolfd (Dalton) second, Lisette (Depresa) third. Time, 1:56 1-5.

Ninth race, one mile—Stump, Jr. (Dalton) won, Belle K. (G. Philpot) second, Income (McClair) third. Time, 1:43 2-5.

King Tut and Cello Stage Torrid Draw

SAN FRANCISCO, Jan. 21. (AP)—King Tut, Minneapolis lightweight, and Tommy Cello, San Francisco, fought ten slashing rounds to a draw at Dreamland Ring tonight. Tut was the aggressor throughout the fight, and piled up a margin in the early rounds, which Cello offset by a flashing rally in the ninth and tenth. Many ringsiders thought the Minneapolis boy earned a shade by his rushing tactics.

GREENLEAF DEFEATS RUDOLPH IN CUE TILT

NEW YORK, Jan. 21. (AP)—Ralph Greenleaf, national pocket-billiard champion, tonight strengthened his hold on the title when he defeated Erwin Rudolph of Cleveland, 161 to 122, in the second block of their championship match. Greenleaf's grand total is 307 to Rudolph's 280. The match will end tomorrow night, with the last block of the 450-point match.

ROOSEVELT FIVE COPS

The Roosevelt varsity basketball team defeated the Garfield quintet, 24 to 9, yesterday afternoon. Garfield won the preliminary lightweight contest by a 15-to-10 score.

SISLER SIGNS WITH BROWNS

George to Get $15,000 Per Year for Playing First Base for St. Louis

ST. LOUIS, Jan. 21. (AP)—George Sisler, former manager of the St. Louis Browns and "most valuable player" in the American League in 1922, signed a contract today to play first base for the Browns in 1927 for a reported salary of $15,000. Sisler said he was in good physical condition and expected to have a great year.

LA BARBA WINS CLARK BATTLE

(Continued from Ninth Page)

afterward. Despite another knockdown in the eighth round, he stuck to the attack, at times even forcing the fighting and flashing a brief rally in the closing rounds.

At no time, however, was Clark dangerous. He was floored in the first round for a count of seven before the fight had fairly started and never seemed to get over the dizzy effects of this punch.

Although conceding eight years of experience to Clark—who is 29 years of age, and the father of four children—La Barba clearly outclassed his opponent in every department of the game. The little Californian outspeeded, outboxed and outpunched his rival at every turn. Clark failed to land a damaging blow at any turn.

La Barba, it seemed, missed many opportunities to end the battle, but he was overanxious and also found Clark a difficult target to nail at many critical moments.

A crowd of 16,000 paid $59,381 to see the title bout, which featured an all-flyweight card.

Newsboy Brown, a hard-hitting flyweight from Sioux City, Iowa, received the judges' decision over Frankie Genaro of New York, former American champion, in a fast, hard-fought semifinal bout of ten rounds. Brown set the pace most of the way, his punching offsetting Genaro's superior boxing. Brown weighed 111 and Genaro 111½.

Billy Kelly, Scranton (Pa.) flyweight, staged a slashing rally to gain the judges' decision tonight over Trip Limbaco, Filipino boxer from Chicago, in a ten-round preliminary to the La Barba-Clark championship match.

It was a hammer-and-tongs battle in which Limbaco, to the majority of ringside critics, appeared to have outpointed Kelly, in spite of the latter's strong finish. The crowd also disapproved the decision by prolonged booing. Kelly weighed 111 and Limbaco 110½.

FIGHT BY ROUNDS

ROUND ONE

La Barba opened up at a fast clip and shot a stream of lefts to the head. Elky backed to the ropes and ducked away after taking a stiff left hook. The curley, dark-haired La Barba was a marked contrast in fighting style to the little Scotchman, who seems unable to fathom the American's speed. La Barba floored Clark for a count of seven with a left hook. Elky arose to take a barrage of punches to the head and scrabbled about the ring. The Scotchman staggered the brave from a stiff right-hander, but was saved further punishment by the bell.

ROUND TWO

Clark blinked his eyes and still seemed groggy as he came out of his corner. He covered up but failed to block a stiff left to the cheek. Clark chopped a right to the head. La Barba danced around, looking for an opening, and shot over a straight right to the nose. Clark was showing more aggressiveness, but he was a mark for the American's left jab. La Barba missed a left hook just before the gong.

ROUND THREE

La Barba walked out of his corner and nailed Clark with a right to the jaw. Elky was showing more fight, but found La Barba an elusive target. The Scotchman employed a peculiar crouch, but took a left to the jaw that floored him for a count of seven. Another left sent him down on his back. He got up after a short count and staggered toward the American. La Barba hammered away with both fists, but Elky gamely fought back. The Scotchman took two stiff lefts in the head without a return. Elky went down again and was flat on his face when the bell sounded, at the count of six. Referee Patsy Haley picked him up and carried him to his corner, where his handlers worked feverishly over him.

ROUND FOUR

La Barba swung a wicked right to the chin as they met in the center of the ring. Clark swung both fists to the head. Clark took a steady stream of rights and lefts to the head, but kept coming in for more. La Barba seemed over-anxious and missed many of his attempts to land a decisive punch. The Scotchman ducked and dodged, but kept boring in to mix. La Barba packed with his left, but Elky lobbed in and connected with both fists just before the bell.

ROUND FIVE

They got off to a slow start, both sparring for openings. The crowd yelled for action. Clark was outboxed in most of the exchanges at close range, but succeeded in blocking most of La Barba's punches. Elky stuck his left to the chin twice, but there wasn't much steam behind them. La Barba backed off from a left hook to the head, then countered with a right to the chin as the round ended.

ROUND SIX

After sparring about, Clark connected with a right uppercut and followed with a sharp left to the jaw. La Barba jumped in and landed both fists, but they spent most of their time sparring. Elky tried his uppercut again, but it bounced over harmlessly. La Barba smacked Clark on the nose with a sharp left. The Scotchman swung both fists to the head and blocked his rival's counter. They were in a clinch at the bell.

ROUND SEVEN

Elky took a sharp left to the jaw, after a mild sparring session. The Scotchman's peculiar bobbing and weaving style seemed to bother the American champion. Elky was jolted by two stiff blows to the head. His knees sagged after an overhand right to the cheek. La Barba landed hard with both fists, but Elky kept his feet and bored back in. The Scotchman was hanging on in a clinch when the round ended.

ROUND EIGHT

Clark landed a light right to the head, but seemed shaky and dizzy. He backed away from La Barba's leads, and when he did attempt to counter, his punches had little power. La Barba staggered Clark with a hard right to the head. Clark fell flat from a stiff left, but rose after a count of eight. La Barba hammered away with both fists and took a left to the head as Clark swung wildly. La Barba tried hard for a knockout, but Clark hung on gamely. The Scotchman was on his feet when the bell sounded.

ROUND NINE

Both sparred cautiously, with La Barba circling his opponent intent on a knockout. The American drove his right to the chin and dug his left to Clark's stomach. Elky swung wildly with his right. Clark landed his left to La Barba's head, but took a stiff left hook in return. La Barba drove both fists to the body. Elky shot his left to the chin as they mixed at a lively pace for a few seconds before the bell rang.

ROUND TEN

La Barba smashed his right to the chin as they came together. Elky's knees sagged from a straight left to the jaw, but he backed off as La Barba missed a right uppercut. Elky's right eye was half closed from the steady jabbing he had received. La Barba hooked three lefts to the head and shook Clark with a right-cross. They were sparring at the bell.

ROUND ELEVEN

La Barba danced and jabbed, stinging Clark with a right to the head. The Scotchman swung his right, but missed by half a foot. He connected with an overhand right, after absorbing half a dozen jabs to the head. Clark connected twice with his left, but absorbed a walloping as they went to close quarters. La Barba shook Clark with a smashing left to the jaw. La Barba handled Clark like a baby in the clinches and landed sharply to the jaw just before the bell.

ROUND TWELVE

La Barba sparred and danced, while Elky covered up. After a full minute, consisting mostly of fakey foot work, La Barba shot over his left to the jaw. Elky took a hammering as he backed against the ropes. The Scotchman jumped back to the attack, however, and landed both hands to the head. Clark bored in and took a battering around the head. They were sparring when the final bell rang.

GOLF COSTS MONEY

The average American golfer spends $500 a year for the sport.

Paolino Stops Homer Smith in Tampa Ring

TAMPA (Fla.) Jan. 21. (AP)—Paolino Uzcudun, Spanish aspirant for heavyweight championship honors, scored a technical knockout over Homer Smith of Michigan in the seventh round of their scheduled ten-round bout here tonight when the referee stopped the fight to save Smith from further punishment.

Making his first appearance in an American ring, the basque woodchopper had Smith at his mercy in the last three rounds after sending him to the canvas in the fourth with a hard right to the stomach which the Michigan heavy claimed was a foul. This was disallowed and after a five-minute rest the bout was resumed.

Smith was bleeding freely and in apparent distress when the referee put an end to the match. Uzcudun weighed 198 and Smith 194.

MALONEY WINS OVER HERMAN

SYRACUSE (N. Y.) Jan. 21. (AP)—Jim Maloney of Boston, contender in the heavyweight elimination tournament, won from Jim Herman of Portland, Or., in a scheduled ten-round bout here tonight. Maloney, who is to meet Jack Delaney of Bridgeport, Ct., in New York next month, landed a terrific right as the bell ended the second round. Herman dropped to the floor.

There were cries of "foul," but the judges decided Maloney had won by a technical knockout, as Herman was unable to answer the bell for the third round.

CITRUS WINS CAGE GAME FROM PUENTE

Bill Pierce, the star forward of the Citrus High cage squad, pulled his team out of the channel of defeat yesterday afternoon in a game with Puente when he ran up a string of goals for his side, enabling the Citrus outfit to cop the game by a 22-to-17 score. The Puente five had the game in the bag until the last session when Pierce sat busy and turned the tide for his team.

The line-ups:

Citrus (22)		Puente (17)
Pierce (8)	F.	Steel (4)
Williams	F.	Clark (3)
Howell	C.	Rerice (6)
Hawes (1)	G.	Tafoya (2)
Smith (11)	G.	Dumphery

SCORE BY HALVES

Citrus	6	16	—22
Puente	8	9	—17

Subs—Citrus: Manning (6.) Trifolillo (6.)

REDLANDS QUINTET TACKLES SAGEHENS

REDLANDS, Jan. 21.—The first conference game for the local fans to see in the basketball schedule will be played tomorrow night when Pomona College and University of Redlands play. The game will not here. Since the Y.M.C.A. burned and the new one is not yet completed there is no floor large enough to take care of the crowds so the game will be played at the Sturgis Junior High gym in San Bernardino.

Redlands and Pomona have defeated La Verne by about the same scores so in all probability it will be a battle. Redlands was dumped with ease by Whittier, but the locals were scared to death the first half. Coach Cunningham says that his men have not played as badly all year and had better not again.

NEHER STAR OF SAGEHEN TRACK MEET

Intramural Contests Won by Taylor House Performers

POMONA COLLEGE (Claremont) Jan. 21. (Exclusive)—Featured by the record-breaking performance of "Duke" Neher in the hammer throw and the pepetition of victories by several men who have already gotten blue ribbons, the annual Pomona College intramural track meet closed today. The team trophy was won by the classy Taylor House team, which scored 70 3-5 points, almost doubling the total of its nearest competitor, Dew House, which had 43 1-5.

The final day was climaxed by Neher, who heaved the hammer out 113ft. 8in., breaking the old record by more than thirty feet. Henry Cobb, Cliff Bright and Henry Gray, the trio of stellar freshmen have been cleaning up everything in their line. Cobb won the 175-yard dash today, after placing in the seventy-five-yard dash and winning the 300-yard run, earlier in the meet. Bright repeated his victories in the shotput and discus, by winning the javelin throw today.

Phi Delta's speedy octet of runners broke the tape in the much-discussed fraternity relay, barely nosing out the Nu Alpha Phi team. Sigma Tau finished third.

The results and scores:

Pole vault—Won by Farwell (Sigma Phi Alpha); Smith (Dew) second; Edgar (Sigma Phi Alpha) Afcek (Taylor) and Henry (Bailey) third. Height, 7ft. 6in.

175-yard run—Won by Cobb (Cook House); Gray (Dew House) second; Gordon (Dew House) third; Frost (Taylor House) fourth; Howell (Cook House) fifth. Time, 18 3-10s.

Hammer throw—Won by

CHEERFUL CHAFF

BY TIMES READERS

WRITE FOR THE "MOVIES" AND WIN CASH PRIZES

The Los Angeles Times produces a popular fun reel called "Cheerful Chaff," consisting of the twelve best jokes submitted weekly by readers. Twelve $1 prizes are awarded each week the names and addresses of winners together with prize-winning jokes appearing on the screen.

Everyone is invited to send jokes. No formal letter is necessary. Just jot down your jokes, as many as you wish, sign your name and address and mail to "Cheerful Chaff Editor" Los Angeles Times. Jokes for the screen must not exceed thirty words.

Meritorious jokes too long or otherwise not adapted for screen use, are accorded a place of honor on The Times comic page receiving a souvenir of acknowledgment.

THEATERS SHOWING "CHEERFUL CHAFF"

APOLLO, *Hollywood*
CALIFORNIA, *Huntington Park*
ALVARADO, *710 S. Alvarado*
HOLLYWAY, *1934 Sunset Blvd.*
OLYMPUS, *2041 East First Street*
LINCOLN, *Glendale*
ROOSEVELT, *8th and Vermont*
WILSHIRE, *221 S. Western*
CABRILLO, *San Pedro, Cal.*
FLORENCE, *Pasadena*
REX, *Bakersfield*
MISSION, *Riverside, Cal.*

Jimmy to Grocer: Mother wants a peck of potatoes, and give us some with plenty of eyes, cuz she says they're got to see us through the week.

Alice Merritt, 1206 North Parton, Santa Ana, Cal.

Mother: Johnny, will you keep quiet for a bit!

Johnny: I will for two bits.

Walter Cashmore, 1231 B. Sixth street, Santa Monica, Cal.

Voice on the phone: "Lo. Ish thish prohibish noffish?"

"Yes, why?"

"Thash wot I was wond'rin."

W. E. Redmond, 1409 North Alexandria avenue.

Girl enthusiast: I could play bridge in my sleep!

Her partner: You do.

Fred J. Wilcox, County Farm, Hondo, Cal.

Teacher: What makes you late this morning Jimmie?

Jimmie: I got a new pair of rubber boots for Christmas and they were tied together so I couldn't take long steps.

Freda Dunning, 413 East Eighty-fourth street.

Wifey: Oh, my tooth aches terribly, I don't see why we are not born without teeth.

Hubby: Well, most of us are, my dear.

Mary Brennan, Commodore Hotel, Los Angeles, Cal.

I'm the Gink

I'm the skating gink. I dote on ice skating. Of course, you never see me on the lake when the ice is thick enough, because my skates are dull or somebody has borrowed them. I like to tell about the figure eights I used to cut and the racing records I hold, but something is always wrong with my skates when I am asked to show my stuff. I just dote on ice skating.

THE GUMPS

The New Nurse

By Sidney Smith

GASOLINE ALLEY

Rachel Is in Charge Today

By [illegible]

Snapshots of a Man Getting His Suitcase Off a Train

By Gluyas Williams

ELLA CINDERS

The Unknown Rider

By Bill Conselman and Charlie Plumb

WINNIE WINKLE, THE BREADWINNER

Pa Has Something on His Mind

By [illegible]

REG'LAR FELLERS

Copyright 1927, by the Bell Syndicate, Inc. Trade Mark Reg. U. S. Pat. Off.

It's Mother's Turn Now

By Gene Byrnes

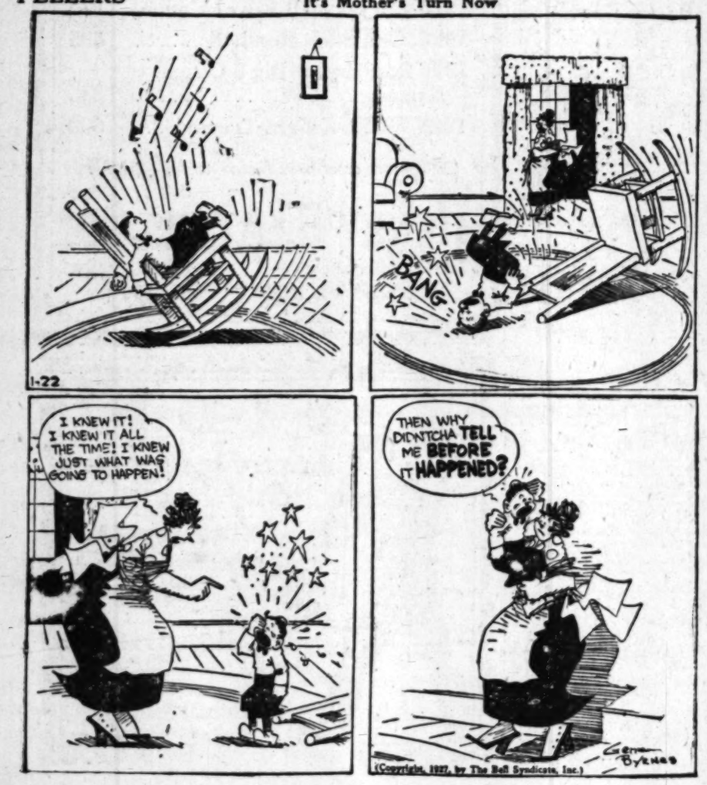

MOON MULLINS—

Moon Keeps Within the Law

By Willard

HAROLD TEEN

Au Revoir

By Carl Ed

NEWS OF SOUTHERN COUNTIES

...TY PLANS TO ...M AQUATIC HUB

...l Water Carnival at ...ong Beach Proposed

...d Out Event Would be Great Attraction

...t for Yearly Pageant to be Discussed

...BEACH, Jan. 21.—Follow... upon the heels of the suc... Catalina Channel swim and ...ter on the news of a plan ... channel swim for women ... Beach to Catalina Island ... ever, came announcement ... a determination to estab... an annual aquatic carnival ... brilliancy and popularity ... Pasadena Tournament of ... the Mardi Gras Carnival at ...

... co-operation of near-by ... cities, the battleships of the ... Fleet, the various civic or... ...ns of Long Beach and the ... of Avalon, it is pointed ... the event could be made ... one that would attract ... of the entire world. ... and barges, decorated with ... by day and electrically il... ... at night, would afford a ... of surpassing beauty and ... Long Beach on the map ... aquatic capital of the United ... is declared by those back... project. Such additional at... as the proposed Catalina ... open for women, yacht and ... races and other sports ... combined with the pageant ... one or even two weeks of ... that would attract ... of visitors here from the ... Southwest, it is urged. ... has had its inception among ... of the City Planning ... of which Mrs. Mary A. ... chairman. Working with ... the project will be Commis... ...ngs Davies and other city ...

... to enlist community sup... the project and to develop ... annual water festival will ... at the next session of ... Commission, Mrs. Low... ...ported today. ... is confidently believed that ... will eventually have behind ... entire force of the ...

...Monte Will Plant Flowers ...t High School

... MONTE, Jan. 21.—The board ... of the El Monte Union ... has started to park the ... ...ntagious strip between Ar... the Pacific Electric right of ... a solid bed of red geranii... ...portion of the campus ... long and will af... ...ful and artistic mass of ... ...ers against a back... ...green foliage. ... and twenty-eight Pa... ...ger trains a day ... high school, together with ... ...s on the new Bald... ...highway adjoining. ... ...ns are very common ... there is no place in ... they have been planted ... large group. It is be... ...thousands of tourists ... El Monte Union High ... be attracted and pleased ... good plot of ever-blooming ... about 2000 geranium cut... ...to be furnished free of ... S. E. McMichael, who is ... a large portion of the ... which was planted on the ... years ago and ... ...ers for the fine ... beautiful flowers which ... protected.

...N PROCEEDS ON ...EW CITRUS PLANT

...MOUTH, Jan. 21.—The ex... for the new citrus packing ... of Ovenmouth is about ... and the material for the ... superstructure is be... ...assembled. When com... the new plant will give em... to about 100 workers. Here... of the citrus fruit grown ... pect of San Fernan... ...have been packed at the ... plant. The new plant ... part of a size capable of ... one of all the citrus fruit ... in this section of the val...

...E CLERKS RUN AS ...OMOBILE ENTERS

...DA, Jan. 21.—Salesmen and ... in the Bunge Furniture Com... on East Main street rushed ... today when an automobile ... through a big plate glass win... Elizabeth McMullen of El ... the driver of the car. She ... but there was no ... being badly fright... Miss McMullen pulled up to ... ...ing to park the ma... ...confused she stepped ... instead of the brake ... forward and ... several pedes... narrow escapes.

...MBRA CHAMBER ...OPPOSES FARE RISE

...BRA, Jan. 21.—Declaring ... increase in the rates of the ... between this city and ... would be met by a civic step ... ...ction of the Alham... ...of Commerce have ... to oppose vigor... ...fare rise. The ... while not organizing ... to combat the application ... announced their will... ...with other civic or... ...in opposing the increase.

...GROWERS TO MEET

...ON, Jan. 21.—Local grape ... named George ... Bakersfield, Dallas H. ... Kansas and Ray Swan... ...to promote a local ... membership drive ... Vinegrowers' Asso...

FEAR PROVES PREMONITION

Fontana Man Killed in Crash After Receiving Letter From Sister Asking Him Not to Drive

SAN BERNARDINO, Jan. 21.—The fear that prompted Mrs. Florence Allen of Long Beach to warn her brother, George W. Jolly, 67 years of age, of Fontana, against driving an automobile was a premonition of his death, it developed today at an inquest over Jolly's body.

Jolly was fatally hurt at Fontana last night in an automobile crash, when his car struck one driven by A. R. Mercer of Los Angeles. Jolly died at the Ramona Hospital without regaining consciousness.

Among Jolly's effects was a letter from a sister, Mrs. Allen, which had been written on the 18th inst., and received by Jolly the night before his death.

"I wish you wouldn't drive a car. You are so quick and likely to get in a wreck," the sister wrote.

But Jolly had purchased the car less than a week ago and had expressed to friends the pleasure he expected to get out of driving the machine. He was a nervous man and he told friends he believed the car would give him confidence in himself and aid in overcoming his nervousness.

In addition to Mrs. Allen, Jolly is survived by another sister, Mrs. Rose Gillespie of Redlands. Jolly had resided in Fontana about eighteen months.

REBUILDING COMMENCES IN CALEXICO

City Inspector Swamped With Applications as Result of Earthquake Damage

CALEXICO, Jan. 21.—J. P. Manuel, city building inspector, is being swamped with demands for permits to reconstruct and repair buildings damaged in this city by the earthquakes on the morning of the 1st inst.

Manuel has issued thirty permits during the past few days, including three for new construction and alterations or additions and twenty-seven under which repairs could be made to structures damaged by the quakes. Most of the applications were made from the residential district, only six being for business buildings in the downtown section. The estimated cost of the work contemplated by those who have applied for and secured permits is $22,-315.

Manuel anticipates that the demand will increase daily as insurance adjustments are made and agreed upon and owners of properties find themselves enabled to start work. Reports current are to the effect that a number of one, two and three-story quake resistant Class A buildings are to be built by a number of those whose properties were damaged beyond repair.

Valley Woman Given Damages in Auto Crash

VAN NUYS, Jan. 21.—Miss Katherine A. Yunker, 24 years of age, a teller in the Van Nuys branch of the Security Trust and Savings Bank, has been awarded damages in the sum of $5175 as a result of injuries received in a traffic accident on Ventura Boulevard, near here, in June, 1925.

Judgment was obtained against William A. Hegberg, an officer in the Merchant Marine Corps, who, according to testimony, was the driver of an automobile which collided with the car in which Miss Yunker was returning to Van Nuys. In the accident she received severe lacerations of the face and numerous other injuries and was forced to remain from her work for some time.

Hegberg later was convicted of reckless driving in a Police Court case. Hanley & Whitson, Van Nuys attorneys, had charge of Miss Yunker's suit. Miss Yunker is the daughter of Dr. and Mrs. C. H. Yunker of Van Nuys, and is a prominent member in the local younger social set.

WAR VETERANS HURT IN AUTO COLLISION

BAKERSFIELD, Jan. 21.—Ed Hoff, Portland veteran of the World War, and F. Fitzgerald, also of Portland, were seriously injured last night when the machine in which they were riding skidded on the State highway twelve miles south of Bakersfield and crashed into a truck owned by McCutchen, Chappell & Co. The automobile was driven by George Shotwell of Los Angeles. He and two other occupants of the machine escaped injury. Hoff, according to Dr. S. C. Long, who attended him at Emergency Hospital, was severely cut and sixty stitches were required to close his wounds. A stick of wood one inch in diameter tore through the man's left hand, pushing a large piece of glass ahead of it. The bone was injured and the tissue destroyed along the wound. In addition, Hoff's face, scalp and hands were cut. Fitzgerald suffered a deep glass cut across his forehead.

WOMAN ACQUITTED IN ASSAULT CASE

HANFORD, Jan. 21.—After two days' trial it took a jury fifteen minutes last evening to return a verdict of not guilty in the case of Mrs. Pearl Sousa, charged with assault with a deadly weapon with intent to commit murder on Mrs. Mary Enos at Murray. The women neighbors fell out over the trespass of a sheep on a flower bed, and Mrs. Sousa claimed that she shot in self-defense when Mrs. Enos pursued her to her house with a hatchet. It was also developed that Mrs. Enos had stated that she did not wish Mrs. Sousa prosecuted, and refused to sign a complaint until after a refusal by defendant's husband to pay for medical attendance and hospital bill.

Noted Sculptor to Make Bust of Huntington

PASADENA, Jan. 21.—Louis Aime Lejeune, noted French sculptor, has arrived in Pasadena and is expected to make a bust of Henry E. Huntington, prominent railroad magnate and art and book collector of San Marino. Lejeune is staying at the Hotel Huntington.

He is one of the best-known sculptors of France and has had a brilliant career, although still a young man. He was awarded the Grand Prix de Rome, when less than 30 years of age, and has won many other distinctions.

Another new arrival at the Huntington, where the winter colony is swelling daily, is Isaac Gimbel of New York and Philadelphia, who with his brothers owns several of the largest department stores in those cities. He spends nearly every winter at the Huntington.

Valley Lettuce Shipments Set New High Mark

CALEXICO, Jan. 20.—All January records for lettuce shipments in any one day were broken yesterday when 164 cars were shipped to the east and west markets by Imperial Valley growers and packers.

Shipments for the season to date are 2782 cars as against 2666 on the corresponding date a year ago. One hundred and ninety-one cars have been ordered for today's loading.

Another record for the valley was established when 164 cars of lettuce constituting a train approximately one and one-half miles long left Calexico this morning for the East, pulled by only one engine. This is the largest single-engined train reported in this section in the history of the valley.

LOCKWOOD DENIES ARIZONA PROFFER

PASADENA, Jan. 21.—Reports that he is being considered for the presidency of the University of Arizona were denied here today by Frank C. Lockwood, who is stopping in the city at present at the home of his brother, Dr. Charles D. Lockwood. "I am not now, nor have I ever been an aspirant for that position," he stated today in reference to news reports from Phoenix yesterday which indicated that he is seeking the office. Mr. Lockwood said that the report is being circulated in an effort to embarrass the regents of the university.

KINGS COUNTY WOULD BE SEPARATE DISTRICT

HANFORD, Jan. 21.—The directors of the Kings County Chamber have unanimously passed a resolution requesting local members of the Legislature to endeavor to maintain Kings county as a separate Assembly district, and oppose being combined with Tulare county as proposed in the reapportionment measure pending, which also constitutes this county a Senatorial District.

DISTRICT APPLIES FOR LIGHTS

SANTA ANA, Jan. 21.—Residents of the Buena Park district between Second street and Coyote Creek and between Stanton Road and Rostrata street have petitioned the County Board of Supervisors for a lighting district.

ALL TRUCKS WEIGHED

Kern County Visions Great Saving Through Putting End to Overloading

BAKERSFIELD, Jan. 21.—Kern county's war on overloaded trucks, which since January 5 has resulted in the arrest of thirty-five truck drivers, will save $100,000 annually in the maintenance of Kern highways, Capt. W. E. Snell of the county traffic department declared today while compiling a report which will be sent to State headquarters at Sacramento within the next few days.

"Trucks are the greatest menace to our highways today, and with highways representing as high as $25,000 a mile, a $100,000 yearly saving is a conservative estimate," the captain said.

The State maintenance station, where every truck passing over the Ridge route between Bakersfield and Los Angeles is weighed in by Kern county traffic officers, is located at Rose station, twenty-five miles south of here.

Early in December of last year the State Motor Vehicle Department started making plans to war against the destructive influence of overloaded trucks on Kern highways, and January 5 a $3000 set of truck scales capable of weighing 50,000 pounds, or twenty-five tons, were installed. Since the station was completed 360 trucks have been checked during the sixteen-day period, with the result that almost 10 per cent were found overloaded.

Roughly estimated from the report being compiled at traffic headquarters, 3660 tons, or 7,320,000 pounds have passed over the Ridge since the truck war was launched.

FRESNO RAISIN FESTIVAL DATE SET FOR SATURDAY, APRIL 30

FRESNO, Jan. 21.—California's nineteenth annual Raisin Festival will be held Saturday, April 30, the Festival Association unanimously voted at the 1927 organization meeting today, when Al C. Joy was elected president of the association for the sixth successive year. Other officers also were re-elected.

Selection of Saturday for the festival and pageantry of Raisin Day, an event typical of the San Joaquin Valley, marks the first time in years that any day other than Thursday has been picked for the event.

The association unanimously voted to recommend to the committee on selection of a raisin king, that a motion-picture star be chosen, although suggestion was offered as to limitations of the field.

Considerable comment has been aroused locally by the suggestion that Will Rogers, cowboy comedian and Mayor of Beverly Hills, be chosen and the idea is rapidly gaining in favor.

Abandonment of the customary motor races on the board speedway this year and the substitution of some other form of entertainment was discussed and referred to a committee, with indications that the spring events of the past few years will be dispensed with.

Preliminary plans were offered for a valley-wide contest closing in Fresno the night before the festival, in which the festival queen will be chosen. This feature has heretofore been provided progressively by the various counties of the raisin-growing district of Central California.

BOYS' BODIES IDENTIFIED

Pasadena Kin of Youth Drowned Near Stanford Informed Academy Students Died in December

PASADENA, Jan. 20.—The bodies of two boys who perished in Felt Lake, in the high Sierras near Stanford University have been identified as Jack Hauck, 14 years of age, and Spencer Fraser, both students at the California Military Academy, Palo Alto, according to a telegram received here today by A. H. Hauck, 562 North Madison avenue, uncle of Jack Hauck.

The Hauck boy had lived in Pasadena with his grandmother Mrs. Jacob Hauck, 560 North Madison avenue, until last fall. He and his companion were identified by means of their clothing, shown to the Fraser boy's mother, who lives in San Francisco, the wire said.

The youths disappeared December 22 last, failing to return from a hiking trip to the snow line. It is believed by members of a searching party which found them that the Fraser boy fell into the water and that both drowned when his companion attempted to save him.

Jack Hauck was formerly a member of a local Boy Scout troop and had won prizes for his swimming ability. His parents are Mr. and Mrs. Rudolph Hauck. They are now living in Honolulu where they operate several beauty parlors.

The body will be shipped to Pasadena, and funeral arrangements will be made by C. F. Lamb & Salisbury.

Improvement in Condition of Attack Victim

SANTA ANA, Jan. 21.—The condition of Jean Brunswick, 20-year-old divorcee, who was reported dangerously ill following an alleged criminal attack by Edward Driscoll of Huntington Beach on January 13, was today reported by her physician as noticeably improved. Driscoll is held in the County Jail under $25,000 bail in connection with a statutory charge, his bail being increased from $10,000 when it was learned that the girl might not recover.

The physician's statement today showed that the girl "had the best night's rest so far," and secured a little sleep; also that she was able to take some nourishment, the first in several days. Her throat condition, said to have resulted from exposure, was improved, and her temperature, recently running high, had dropped to some extent. It was said that her prospects for recovery are now much brighter.

A companion of Driscoll, said to have been involved in an attack upon a 17-year-old Anaheim girl, had not been apprehended today, it was announced.

NEWPORT BEACH PLANS CIVIC IMPROVEMENT

CITIZENS PLEDGE SUPPORT TO $500,000 BOND ISSUE FOR HARBOR WORK

NEWPORT BEACH, Jan. 21.—More than 250 persons last night pledged their support to the $500,000 bond issue for the repair of the entrances to Newport Bay and to a central chamber of commerce to weld together the interests of Newport Beach, Balboa and Corona Del Mar, the three sections of the city.

The pledges were made at mass meeting called by Dr. Conrad Richter, chairman of the city Board of Trustees. The central chamber of commerce will take the place of separate chambers of commerce which have been operating in Newport Beach and Balboa.

Clyde Bishop, City Attorney of Newport Beach; James F. Collins, chairman of the harbor committee of the Long Beach Chamber of Commerce; H. B. Howard of Los Angeles and R. S. Briggs of Newport Beach were the speakers. All questions pertaining to the $500,000 harbor bond election which will be held here February 14, were answered.

The central chamber of commerce will be formally organized and officers will be elected next Tuesday night.

LAST LAUGH GOES TO POLICEMAN

Long Beach Man Said to Have Substituted Cider for Promised Whisky

HUNTINGTON PARK, Jan. 21.—Charged with obtaining money under false pretenses, William A. West of Long Beach paid a fine of $25 in Judge Louis Budway's city court yesterday. West is said to have approached a local police officer and agreed to sell him a gallon of whisky for $9.50. Arrangements were made for the delivery of the "wet" goods. In the meantime, it is thought, West became suspicious, and instead of delivering whisky, the demijohn contained sweet cider, when it was opened. West was arrested and after the evidence was heard, the matter was taken under consideration by the judge, who rendered his verdict yesterday.

VENTURA HAS REAL STAMPEDE

Sheriff's Posse Needed to Round-up Band of 20 Runaway Mules on Highway

VENTURA, Jan. 21.—A posse of deputy sheriffs donned their chaps and sombreros this morning and rounded up a band of twenty mules that stampeded on the State highway near Ventura, wrecking an automobile and stopping traffic.

One of the runaways was killed in the dash for freedom from a project of the Fan American Oil Company in the hills above ventura. The unlucky mule ran head-on into an automobile driven by "Six-Second" Sullivan, Santa Paula prize fighter, and in less than one second sent his car into the ditch. The automobile was badly damaged and the mule fell dead in his tracks. When deputies from the Sheriff's office caught up with the migratory mules, which were headed toward Los Angeles, the animals were galloping along the highway.

Panic-stricken motorists drove their cars to the side of the road to let the equine convoy go by. The officers succeeded in stopping the mules and herding them back to the Fan American corral.

"We haven't had a stampede in this county since the citizens quit wearing six guns," declared Sheriff Chrisman.

Child Burned While Playing With Gasoline

HUNTINGTON BEACH, Jan. 21.—Wesley Lewis, 7 years of age, of 76 Fremont street, Los Angeles, was seriously burned here yesterday, when his clothing became ignited as he was playing with matches and a gasoline lantern.

According to reports the boy endeavored to pour gasoline into a lantern, which he had lighted, and then extinguished, before it had cooled. The gasoline ignited his clothing as it exploded. Lewis received second and third-degree burns on his right arm and side.

He was taken to the Emergency Hospital, where he was treated by Dr. R. E. Hawes and later was removed to the County Hospital. The lad has been visiting relatives in this city for several days.

EX-MARINE OBJECT OF COURT'S MERCY

ASSERTED BAD-CHECK PASSER SENT TO JAIL INSTEAD OF PENITENTIARY

SANTA ANA, Jan. 21.—Once dismissed from the United States Marine Corps for assault and battery upon the person of a lieutenant, V. L. Waddell, ex-leatherneck, today escaped San Quentin penitentiary through the mercy of Superior Judge Homer G. Ames.

Waddell, who was before the court in connection with two charges of issuing bogus checks, was denied probation. "I can't let you go scot free, but I'm not going to send you to the penitentiary," said the court, as he sentenced Waddell to a year in the County Jail on one charge and three months additional time on the second charge.

The court adopted the suggestion of Dist.-Atty. E. B. West, Jr., that Waddell be placed on the road gang during the thirteen months of his sentence and that his wages be paid to his wife and children. Waddell has not been supporting them, the District Attorney said. The two checks figuring in the Waddell case were passed in Santa Ana. Their amount were $10 and $1.69, respectively.

COMMISSIONERS AT HIGH SCHOOL NAMED

ALHAMBRA, Jan. 21.—At a student body election, the end of a hot campaign lasting for several weeks, Frederick Dilg was elected commissioner general of the Alhambra High School, defeating Otis Duncan by 32 votes. Dilg is president of the senior class and is one of the leading debaters of the school. Other officers elected were: Commissioner of finance, Merrill Melsheimer; commissioner of cooperative government, Don Wilson; commissioner of athletics, Hector MacKenzie; commissioner of forensics and publicity, Clinton Bouse.

DRINK-CRAZED, ENDS LIFE

Pomona Man Hangs Himself in Jail Cell With Rope Made of Strips of Blanket

POMONA, Jan. 21.—Culminating a drunken spree which caused him to make direct threats against the life of Constable Chambers and prompted the latter to immediately seek out his threatener and arrest him, Jose Lerma, 36-year-old Mexican, First and Cypress streets, hung himself in his cell at the City Jail during the early morning hours today by aid of a blanket from his jail cot.

Lerma collided with the local arm of the law several weeks ago, when he was arrested for disturbing the peace after a quarrel in which he locked his wife outside of the family home and for which he drew a ten-day suspended jail sentence.

Late yesterday afternoon Mrs. Lerma appealed to Chambers stating that her husband was drunk, had procured a gun and had threatened to kill both her and Chambers, whereupon the constable sought out the would be killer, found him in a local pool-hall and lodged him in the local jail.

Jailers later were forced to put the man in a single cell because of his threat to kill a fellow prisoner. The grewsome find was made this morning, when the jailer was carrying the man's breakfast to his cell. The body was at once cut down and Health Officer Doctor Fontaine summoned. After working over the body for a half hour Dr. Fontaine announced that life was extinct. A picturesque note, written in Spanish, was found in his clothing in which he bid farewell to his wife and mother and released the former from any blame for his acts. Funeral arrangements have been delayed pending receipt of word from the Coroner whether or not an inquest will be necessary.

Long Beach Bar Seeks Changes in Jury System

LONG BEACH, Jan. 21.—Changes in the present jury system employed by Department 28 of the Superior Court in Long Beach and the establishment of a branch of the County Law Library in this city are two steps to be taken by the Long Beach Bar Association as a result of a meeting of that organization here today.

Refusal of the county judges in Los Angeles to authorize a regular jury panel for the Long Beach branch of the Superior Court will make it necessary for local attorneys to seek the change through legislative measures at Sacramento, it was said. Telegrams were to be dispatched today to legislators at the capital to prepare bills that would provide the legal authority for creating such jury panels and for the establishment of the branch law library.

OPTION OBTAINED ON OJAI COUNTRY CLUB

VENTURA COUNTY MEN SEEKING TO PURCHASE HOLDINGS OF CHICAGO OWNER

VENTURA, Jan. 21.—An option to purchase the controlling interest in the Ojai Valley Country Club from the estate of the late Edward D. Libbey of Chicago has been obtained by the reorganization board of directors of the club, composed of Ventura county men. This announcement was made today by Robert M. Sheridan, secretary of the new organization, in connection with plans for a membership drive and a gigantic improvement program for the club.

Frank J. Frost is the president of the reorganized club, T. W. Neelis, vice-president, and Sheridan is secretary. The board of directors is composed of the three above named officers and Frank Mead, N. W. Blanchard, Jr., J. Myrick, Jr., C. C. Perkins, C. C. Teague and W. H. Yule.

Included in the transaction are 400 shares of the capital stock of the Ojai Mutual Water Company. The purchase price of the property, which includes 200 acres of land, the clubhouse, all personal property and equipment and an additional twenty-eight acres of land adjoining the golf course, will be $200,000.

The property has been under lease from the Ojai Valley Company. The board of directors plans, if the purchase of the club is consummated, to spend more than $100,000 in improvements, both to the grounds and the clubhouse.

VAN NUYS MAN DIES ON EASTERN VISIT

VAN NUYS, Jan. 21.—C. B. Gibbs, Van Nuys resident, who lived at 12825 Rita street, is dead at Ithaca, N. Y., according to word received here today. Mr. Gibbs was on a holiday visit to Ithaca, arriving there about Christmas time accompanied by his wife. He was stricken shortly after he reached Ithaca, and failed to recover. A son, Bert F. Gibbs, is a Los Angeles contractor He has departed for Ithaca where the funeral and interment will take place. Before they came to Van Nuys, Mr. and Mrs. Gibbs had lived for some time in Fresno and are well known in that section of California.

LIONS WILL BE WELCOMED

Riverside Intends That Convention Shall Be One of Most Successful in History

RIVERSIDE, Jan. 21.—Convention plans for the district gathering of Lions here next June are coming along with an assurance that the meeting will be one of the most successful in history of the district, it was brought out at a session of the executive board and convention committee yesterday of Riverside Den.

C. M. Wilson, convention chairman, called for reports from all committees and expressed gratification with the evident accomplishments. Local Hotels are co-operating wholeheartedly, it was revealed, and it is believed that the huge gathering will be accommodated without difficulty.

Plans for parking the hundreds of automobiles that will invade the town are being worked out. Vacant lots are to be utilized, as it is apparent that there will not be sufficient garage room for all. The city is to be decorated gayly, a striking scheme of adornment is being planned by the decorations committee.

Dr. W. B. Wells, president of Riverside Den, announced that the management of Mission Inn is placing every facility of the famous hotel at disposal of the Lions. The beautiful Spanish patio has been made available for morning sessions of the convention, a setting that will prove unusual and impressive in the history of Lions' conventions.

AUTO CRASH VICTIMS FILE HUGE CLAIM

Riverside County Held to be Responsible for Wreck When Four Were Hurt

RIVERSIDE, Jan. 21.—A damage claim against the county for $55,675 was filed with the Board of Supervisors yesterday by Joseph M. Sizelove and Elizabeth Sizelove of San Jacinto, alleging that negligence on the part of county officials resulted in wreck of an automobile and serious injury to four persons.

It is asserted in the claim that the accident occurred on the night of November 22, 1926, near Corona where a barricade had been erected to shunt traffic by a detour about a bridge that was being constructed on East Sixth street.

The automobile party crashed into the barricade because of insufficient lighting, it is asserted, resulting in injuries to two minor sons, Calvin and Banjamino, one received a broken collarbone and the other a fractured skull so that his mental and physical faculties are permanently injured. Damages to the amount of $25,550 are demanded on the boys' account.

Mrs. Sizelove received head and abdominal injuries, it is stated, and satisfaction to the amount of $25,-000 is asked for her. The car damage is given as $125. The claim will be formally presented at the regular session of the Supervisors next Monday.

Fingerprints Land Youth in Pomona Cell

POMONA, Jan. 21.—Modern police methods, especially the development of the fingerprint recording system, was today responsible for the arrest of Frank Hudson, 21 years of age, of Fifth and Parcells street, who was lodged in the City Jail charged with the burglary of the Hufford Drug Store in this city on the night of November 10, 1926. Three stores were entered on that night, Piersol's Drug Store, Idylwild Confectionery and Hufford's, but fingerprints were obtained from Hufford's only.

A check of 1300 sets of prints, in which the local superintendent of identification, Sergt. Carroll Hughes, compared 39,000 individual fingerprints, revealed that the prints obtained at the drug store compared exactly with those taken when Hudson was arrested here on May 21 following his arrest for liquor possession.

A check of the local findings with the county Sheriff's office confirmed the deductions of the local department and Hudson's arrest followed. When taken into custody the prisoner denied implication. Throughout his career the number twenty-one seems to have played a peculiar part with Hudson. He is 21 years of age, on May 21 he was printed for liquor possession, his identification number at the local station is twenty-one, he gained his release from jail for a traffic violation on the twenty-first of the month and on the 21st inst. finds himself again in the toils of the law.

SAN FERNANDO PLANS TREE-PLANTING DRIVE

HIGH SCHOOL FORESTRY CLASSES LEADING CAMPAIGN FOR CITY BEAUTIFYING

SAN FERNANDO, Jan. 21.—Classes in forestry in charge of William T. Sterling, assistant principal at the high school are planning a tree-planting campaign this spring, which will provide not only shade trees for the school campus but plenty for parkways and other vacant places in town, according to an announcement made by Mr. Sterling. All the present ornamental trees on the campus have been planted by the forestry classes.

Impetus is being given the movement by the co-operation of women's clubs, service clubs and the encouragement of the American Legion and Chamber of Commerce. Co-operating in the work is the City Planning Commission headed by Glen Chamberlin. Maps under preparation by the commission show business and residential districts of towns with suggested shade trees for different streets. Local nurseries also are co-operating by making a special price for those who wish plants to set out in town.

MUD AND GUNS HIS DOWNFALL

Kern Contractor Faces Three Felony Complaints

Trouble Started Over Hit-Run Offense, Officers Say

Whistle of Bullet Causes Quiet Surrender

BAKERSFIELD, Jan. 21.—Three felony complaints charging a hit-and-run offense, driving while intoxicated, and resisting arrest, may be filed against E. L. Waldon, Kern county water well contractor, who it is alleged, threatened two traffic officers and a deputy sheriff with a long-barreled rifle last night, as they started to place him under arrest.

According to reports filed at the Sheriff's office, Waldon piloted his car into a machine driven by Arthur Rench of Bakersfield on the Edison highway several miles east of here. It is alleged that Waldon continued racing down the highway without stopping to see what damage had been done.

A few minutes later, Capt. W. E. Snell, Deputy Sheriff Vance Brite and Traffic Officer Roy Galyen were informed of the crash and started in pursuit. Near Chicken Inn just east of Bakersfield Waldon's machine was seen with both front wheels mired in the mud by the side of the highway.

As Deputy Brite and Officer Galyen started toward the machine, Waldon rose from the mud behind the car and leveled his rifle at them, it is alleged. Both officers leaped out of range, and circling the car, Deputy Brite commanded Waldon to drop his gun.

In response, according to officers, Waldon whirled in his tracks, and took aim at the officer, who by that time had unbuttoned his overcoat and reached for his revolver. With a quick shot from the hip Deputy Brite sent a pistol bullet singing past Waldon's head and the man dropped his rifle as though it were a hot coal.

Officers declare that had Waldon pulled the trigger of the loaded gun, when he first leveled at them, Galyen would have been killed for he was only a few feet in front of the muzzle.

Waldon is in the County Jail, booked on a charge of driving while intoxicated. As yet, no other complaints have been filed against him, it was reported at the Sheriff's office.

Exeter Couple Twice Married to Make Sure

EXETER, Jan. 21.—Mr. and Mrs. Leonard Benjamin King, well-known local young people, have returned to their home here, apparently hitched for married life. With them matrimony ought to "take," as their ceremony was performed twice in two days.

Saturday, King and his bride-to-be, Miss Adelia Laver Ritter, dropped into Hanford, Kings county and obtained a license. Sunday they were married in Tulare county. When they were informed that a license issued in Kings county would not hold good in Tulare county, and they were not married "at all," they rushed over to Hanford on Monday, obtained a second license, surrendering the first with the marriage certificate attached, and, armed with the second license, sought Rev. Harry Tuttle of the First Christian Church in Hanford, who did the job all over again.

BAKERSFIELD BUILDING SHOWING INCREASE

Construction Permits for Current Month Total $140,000

BAKERSFIELD, Jan. 21.—Bakersfield need not depend upon major building programs and construction of big business and apartment-houses to send her building valuations over the top for another banner year during the next eleven months of 1927, it was indicated today with a report from the Bakersfield Building Inspector's office. Valuations already have reached $140,000 with more than 60 per cent of the amount made up of hundreds of small permits ranging from $100 to $2500.

With only two major permits filed to date, one of them for $36,000 and the other for $15,000, records at Inspector Hubbard's office indicate that plans for modest homes, alterations and repairs to dwellings and small business houses, and construction of garages will send valuations near the $200,000 mark for the first month of the year.

The present figure of $140,000 is considered exceptional in view of the continual wet weather prevalent here.

BEACH CREDIT MEN NAME NEW OFFICERS

INGLEWOOD, Jan. 21.—John L. Steinbarger, manager of the Inglewood branch of the Security Trust and Savings Bank, was today elected president of the Inglewood-to-Redondo Beach Credit Association at the first meeting of the new board of directors. Lyman O. Calkins, who was the first president of the organization, was elected vice-president for Inglewood and C. A. Williams, vice-president for the Redondo-Hermosa-Manhattan section. Benn Cook of Lawndale was chosen vice-president at large. Roy L. Hill, assistant manager of the First Inglewood branch of the Pacific-Southwest Trust and Savings Bank, was elected treasurer. P. C. Ridgley of Redondo tendered his resignation as director, and E. C. Dearth was named to succeed him. Attorney Newcomb Condee is counsel for the association.

CHEST QUOTA SHORT

PASADENA, Jan. 21.—Nearly $50,-000 remains to be raised by Community Chest workers before Monday noon when the current drive in Pasadena is scheduled to close. The quota is $253,100.

Silver Peak Guest Ranch, Walnut, Cal., is now receiving guests. For reservations phone Pomona Suburban 5.—[Advertisement.

FINANCIAL

CREDIT SOCIETY CHIEFS COMING

W. H. Pouch and Ben Tregoe to Tour Southland

To be Guests of Local Association for Week

Will Address Dinner Meeting at Alexandria

William H. Pouch of New York, president of the National Association of Credit Men, and Ben Tregoe, the manager of the Western division of the national association, will arrive in Los Angeles the last of next week to be guests of the Los Angeles Credit Men's Association for several days, it was announced yesterday by F. E. Sanford, of Case, Howard & Sanford, chairman of the program committee of the local association.

Messrs. Pouch and Tregoe, accompanied by their wives, will arrive here on the 30th inst., and will be entertained until February 2, when they will depart for a two days' trip to San Diego, returning to Los Angeles on February 3 to remain for the remainder of the week.

DINNER PLANNED

On the evening of the 31st inst., the Los Angeles association will entertain the distinguished guests at an informal reception and semi-formal dinner at the Jonathan Club. In addition to guests, officers, directors and members of the advisory board of the local organization and their wives will attend.

On their trip to San Diego, the visitors will be accompanied by Jay Spence, vice-president of the Pacific-Southwest Trust and Savings Bank, and president of the Los Angeles Credit Men's Association.

The party will return to Los Angeles on Thursday and in the evening a dinner-meeting will be held in the ballroom of the Alexandria, attended by members of the local organization. Both Mr. Pouch and Mr. Tregoe will address the meeting, and it is also planned to have a talk by a prominent Los Angeles banker.

ACTIVITIES WIDE

The entertainment of the guests will continue until Friday, involving a visit to Pasadena, dinner at Vista del Agroyo, followed by attendance at the Pasadena Community Playhouse.

Mr. Pouch, well known in credit circles throughout the United States, is a graduate of Yale, Sheffield Scientific School, in 1896. He has had public utility experience and is now president of the Concrete Steel Company of New York and also head of the Pouch Terminal, Inc. During the war he served as business manager of the Paris headquarters of the Y. M. C. A., and was recently appointed by Mayor Walker on the City Planning and Survey Committee in charge of planning for the growth of New York City.

International Mercury Adds Oceanic Mine

International Mercury Corporation has just added to its list of quicksilver producing mines the Oceanic property, fifteen miles north of San Luis Obispo, it was announced yesterday by J. B. Treadwell, executive vice-president of the company.

The Oceanic is one of the richest mines in the State, Mr. Treadwell said, and has a record of 23,251 flasks production, at seventy-five pounds to the flask. Engineers of the corporation estimate that 400,000 tons of quicksilver-bearing ore has been blocked out.

The addition of this mine increases the company's holdings considerably. The company plans to add two improved Gould rotary furnaces of eighty-ton capacity each.

EMPLOYMENT REPORT FOR DECEMBER OUT

CALIFORNIA LABOR MARKET BULLETIN NOTES VERY SMALL DECREASE

A decrease of eight-tenths of 1 per cent in employment in December, last, compared with the same month of 1925, is reported in the current issue of the California Labor Market Bulletin.

According to Walter G. Mathewson, commissioner of the Bureau of Labor Statistics, the same 682 representative manufacturing establishments which employed 137,963 workers in December, 1925, employed 136,851 workers in December, last. The total weekly pay roll for the same establishments was $4,034,107 in December, 1925, and was $4,011,642 in December, last.

Among the groups of industries showing increases in employment are the chemicals, oils, paints, 10.3 per cent; miscellaneous industries, 24 per cent; clothing, millinery and laundering, 3.2 per cent, and metals, machinery and conveyances, 0.7 per cent. Decreases in employment are shown for the following industries: wood manufacturers, 6.8 per cent; stone, clay and glass products, 5.2 per cent; textiles, 5.2 per cent, and printing and paper goods, 3.7 per cent.

The average weekly earnings of workers in December, last, was slightly higher than in December, 1925. In December, last, the average weekly earnings were $29.31, compared with $29.24 for the same month of 1925.

MINE SINKS SHAFT

Simon Reports on Activity of Arizona Metals

P. A. Simon, secretary and treasurer of the Arizona Metals Corporation, has returned to Los Angeles from a brief visit to San Francisco on business, and reports growing interest there in Arizona mining enterprises. Favorable reports from several mines in that State have been received, he said.

Contractors are now engaged in sinking the main shaft of the Arizona Metals Corporation, using the new hoisting and compressor plant installed by the company. Lateral development of the main ore body will be conducted at the 275 and 400-foot levels. A large tonnage of high-grade mill ore is blocked out above the 150-foot level, Mr. Simon said.

FINANCIAL INDEX

The following index will be found convenient for quickly locating information in this issue of The Times:

	Page
Bank clearings	16
Bond quotations	15
Business News	14
Building permits	17
Citrus fruits	18
Cotton	17
Coffee	15
Eggs, poultry, (butter and eggs)	14
Flaxseed	17
Foreign exchange (money)	16
Grains	15
Live stock	16
Metals	17
Naval stores	17
Oil Field News	17
Produce, Los Angeles	15
Sugar	18
The Investor	14
STOCKS—	
Boston	17
Chicago	16
Los Angeles	18
New York Stock Exchange	16
New York Curb	15
New York Times averages	15
Salt Lake	18
San Francisco	15
Standard oils	15

BANCITALY STOCKS UP AT CLOSE

Oil Shares Decline Led by Julian Preferred; Edison Common Also Lower

Led by Julian Petroleum preferred, the oil stocks declined generally on the Los Angeles Stock Exchange yesterday. Julian preferred furnished the greatest volume and sold off to 13 1-8, rallied to 13 1-2, then reacted again to 13 1-8 and closed at 13 1-4 for a net loss of 3-8 of a point. Julian common closed firm at 2 1-2.

Standard Oil of California closed fractionally lower at 59 7-8, after selling off to 59 1-2 in the morning. California Petroleum common lost 1-4 to 21 1-2. Richfield receded to 26 and closed at 26 1-8, a fractional net loss. Shell Union held at 30 1-2. Union Oil of California was an exception to the rule and advanced in the morning to 55 1-4 and closed at 55 in the afternoon, a gain of 1-8 of a point. Bolsa Chica lost 3-8 of a point to 5.

Bancitaly Corporation strengthened again in the afternoon yesterday after several days of quietness, and added 3-8 of a point to a close at 94 3-8. Bank of Italy closed 1 1-2 points higher at 546 1-2 and Bancitaly rights added 4 cents to 56. Los Angeles Investment was up 1-2 cent at the close to 2.92 1-2. Edison common reacted 3-8 of a point to 33, while the preferred issues were firm.

Oatman Gold reacted a point to 4, while Oatman United was steady at that figure. Western Apex receded 1 1-2 cents to 63 and Big Jim was off 1-2 cent to 42 1-2. Boundary Cone, North Star and Gold Ore were firm at 7, 9 and 12 1-2, respectively. Katherine Extension lost 1-2 cent to 10 1-2 and Sunnyside Consolidated added the same amount to 22.

PROJECT ADVANCES

New Company Formed to Promote Financial Library

Another step in the development of the Financial Library has been taken through the incorporation of the Securities Research Company by members of the library organization. The new corporation, besides carrying on the development of the library, will have an investment portfolio of its own, which will be managed by its statistical staff, under the supervision of the board of directors.

The company will also act as investment managers and counsellors for banks, institutions, estates and private investors. The board of directors consist of the following:

Frank A. Warner, retired capitalist; J. S. Doddridge, owner of Washington Motors Company; F. S. Wade, vice-president, Southern Counties Gas Company; George M. Thomson, certified public accountant and tax expert; J. M. Cumming, vice-president, Republic Supply Company; Dr. A. C. Thorpe, physician and surgeon; Paul M. Bleckton, automobile financing; J. L. Stifrd, manager of library, and Oliver O. Clark, attorney.

LOAN COMPANY MEETS

Officers and Directors Named by Terminal Industry

Stockholders of the Terminal Industrial Loan Company, at their annual meeting yesterday elected the following officers and directors for the ensuing year:

Hudson P. Hibbard, attorney, president; Max E. Socha, vice-president People's National Bank, vice-president; E. B. Lacer, president E. B. Lacer Company, vice-president; William G. Talt, secretary-treasurer; Eugene L. Chute, secretary-treasurer Down-Town Chevrolet Agency, director; C. A. Glass, president C. A. Glass Produce Company, director, and R. E. Watson, director.

The company, located in the heart of the industrial district, is chartered under the Industrial Loan Act and because of its good location it reports a very strong demand for the type of loan it is equipped to handle.

CHICAGO MUNICIPAL BONDS ON MARKET

An issue of $5,456,000 city of Chicago 4 per cent gold bonds has been sold to the Harris Trust and Savings Bank, Illinois Merchants' Trust Company, Continental and Commercial Company and First Trust and Savings Bank of Chicago, and is being offered for public subscription at 100 and interest to yield 4 per cent. The bonds are due serially January 1, 1928 to 1946, inclusive.

PACIFIC INDEMNITY OPENS ARIZONA UNIT

PHOENIX, Jan. 20. (Exclusive)—The Pacific Indemnity Company of Los Angeles has entered the Arizona insurance field through a contract made with the Phoenix Savings Bank and Trust Company of Phoenix, an auxiliary of the Phoenix National Bank. The insurance department of the local organization is under charge of M. E. Cassidy, former head of the Arizona prohibition district.

POLICIES OF WOOD AWAITED

New Bank Superintendent Steps Into Delicate Situation; "De Novo" Rule Enforcement Asked

BY EARLE R. CROWE

With the appointment of Will C. Wood as the Superintendent of Banks of California, Gov. Young has at least allowed the bankers of the State to relax momentarily. Ever since the result of the November elections was known the identity of John Franklin Johnson's successor in this important department of the State government has been the subject of active speculation and the cause of some uneasiness. What the bankers now want to know is the attitude of the new superintendent on one or two significant points.

For a time it seemed that the bickering among the political supporters of the Governor would effectually bar the induction of a new man into the office and impel the retention of Mr. Johnson, trained in the administration of the department, and widely supported in his policies. That hope is gone now, and the bankers necessarily must submit to a new order of affairs.

RULE CHECKS BANKS

Of primary concern is the attitude of the new superintendent on the "de novo" rule, promulgated by previous occupants of the banking post. It is no secret that a powerful group of bankers in the State will insist on the enforcement of this rule, and will seek the incorporation of the principle in the bank act if thwarted by the superintendent's office. They may even make the attempt, anyway, for their own satisfaction.

The "de novo" rule, which was recently upheld by the California Supreme Court in the action brought by the Bank of Italy against Superintendent Johnson, operates to discourage the establishment of branch banks outside the city of head office except by purchase or consolidation of existing banks. Under this rule a bank can only be acquired after it has been in existence for at least three years.

Independent or unit banks and the proponents of branch banking who feel that expansion in the form of new branches should be carefully regulated are the ones who will watch closely for an expression from the new superintendent on the branch policy. The entire question of branch banking in this State is productive of a good deal of trouble if handled unwisely, and it will not require many unskillful maneuvers on the part of the banking department to transform a lot of dignified bankers into an angry horde bent upon the destruction of somebody or other.

JOHNSON'S RECORD

The record made by the retiring superintendent in the administration of this difficult post is worthy of review at this time. Mr. Johnson had his troubles and his enemies, but his conduct of the department won universal respect, nevertheless. During his term Mr. Johnson was particularly concerned with the elimination of "financial crimes," and managed to drive more than fifty undesirable characters from the banking business in this State.

The general effect of this policy was to increase the efficiency and goodwill of sound banking institutions to the point where 157 new banks and branches came into existence, and the resources of State banks increased $781,000,000. The figures of growth show that deposits of State banks increased from $1,162,021,594.28 in 1920 to $2,230,693,611.43 on June 30, 1926.

Caused directly by the increase in speculation and financial trickery coming in the wake of startling gains in the wealth of the State, the problems of the banking department increased enormously. Notwithstanding the growth of major problems, the department functioned more effectively than ever before in its existence. In illustration, while banking resources were increasing more than 42 per cent, the personnel of the department increased 30 per cent. And, further, Mr. Johnson only called upon the banks in the last year for 75 per cent of the sum he was entitled to exact from them for their administration of the department.

An further evidence of efficiency during his term, four banks under State charter were closed for various reasons, and re-established. Another bank was re-established which was inherited as a closed chapter from a previous administration.

SCHNEIDER RETURNS FROM LECTURE TRIP

INSTRUCTOR OF REAL ESTATE CLASS AT METROPOLITAN COMPLETES SURVEY

Investigating the financing methods of numerous mortgage companies and building and loan associations, and making analyses of income and farm properties, George A. Schneider, lecturer in real estate at metropolitan college, University of Southern California, has just returned to Los Angeles from a trip through Northern and Central California, where he made a series of special surveys, gathering first-hand material for the course in real estate offered jointly by the university and the California Real Estate Association.

Real estate financing problems were covered especially in discussions with groups in San Jose, Oakland, etc., covering the value of a corporation as a trustee, who should act as trustee under deeds of trust and stressing particularly the necessity of accuracy in securing financial data in any real estate operation.

At the Marin county board class meeting at Anselmo, Mr. Schneider lectured on title insurance. With the co-operation of Frank C. Coleridge, field representative of the California Real Estate Association and of the university, Mr. Schneider organized a new class at Vallejo.

A second trip for purposes of further investigation of real estate financing methods and problems is planned by Mr. Schneider in a fortnight, with a view to making the courses upon which class and correspondence instruction in real estate are based valuable to every resident of California, according to S. H. Van Dusen, in charge of the real estate department of Southern California.

CITY IMPROVEMENT BOND ISSUE SOLD

A Class A issue of Los Angeles improvement bonds, covering the cost of paving, curbing, sidewalks, the installment of a general sewer system and a storm drain on Avenue 33, was placed on the market yesterday by the Elliott-Horne Company. The issue amounts to $191,000, while the appraised value of the properties securing the bonds is in excess of $2,000,000. Bonds are offered in blocks of $100, $500, $1000 and upward.

Building-Loan Funds Supplied for Homes Huge

Funds loaned by building and loan associations made possible the construction of more than 1,000,000 homes in the United States in the last two years, which probably could not have been erected otherwise.

Henry Rosenthal, editor of the American Building Association News, Cincinnati, made this assertion yesterday in a talk at the monthly meeting of the uilding-Loan Secretaries' Association of Southern California at the Windsor Tea Room. He explained that the builders of the homes were enabled to borrow money on the building and loan association plan, which they could not have obtained from other sources. Of the total number of dwellings constructed, 503,000 were built in 1925 and 530,000 during 1926, or an increase of 27,000 homes.

Stanley D. Decker of Salt Lake City, president of the Pacific States Savings and Loan Conference, was another speaker, taking for his subject "Uniformity of Legislation and Practice for Building and Loan Associations."

Charles W. Amos of San Diego showed motion pictures and spoke on the last meeting of the Pacific States Savings and Loan Conference, which is made up of building and loan associations in ten western States.

Trade Volume in Wholesale Lines Spotted

NEW YORK, Jan. 21. (AP)—Bradstreet's tomorrow will say: Wholesale trade this week was spotted, with some future business booked in certain lines, especially cotton goods, but with most orders of a fill-in nature. Some centers reported that although it was expected that a good spring business would develop eventually, retailers were backward in building up depleted stocks.

At Chicago, a better business was done with more buyers from the Southwest than had been anticipated, in view of the low price of raw cotton. Wholesaling was held back somewhat by heavy falls of snow and low temperatures early in the week over the northern sections of the country, and this factor retarded retail trade to an even greater extent. It was further noted that response to "reduction sales" at retail was not as strong as earlier in the month. Jewelry and millinery showed, perhaps, somewhat more than seasonal dullness.

Weekly bank clearings, $10,337,063,000, a decrease of 4.1 per cent from a year ago.

IRVING TRUST SAYS MONEY IS ABUNDANT

NEW YORK, Jan. 21. (AP)—In its midmonth review of business the American Exchange Irving Trust Company says there is an abundance of liquid funds in the United States and also an ever-growing volume of new capital seeking profitable fields of investment, therefore "vigilant attention to any latent credit abuses, as well as expert examination of demands for new loans abroad, might swell the two leading functions of our bankers in the present year."

LUMBER PRODUCTION REPORTED ON GAIN

NEW YORK, Jan. 21. (AP)—Reports of lumber mills of the country this week to the National Lumber Manufacturers' Association show a large increase in new business over the week before and substantial gains in production and shipments by commercial softwood mills. Unfilled orders of 220 southern pine and west coast mills were 842,033,458 feet against 802,595,310 the previous week.

TWO BANKS RE-ELECT OFFICERS

Pacific-Southwest and First National Rename Elliott and Robinson

Directorates of the First National Bank and Pacific-Southwest Trust and Savings Bank met yesterday and organized for the ensuing year by re-electing all of the members of the official staffs of the two banks.

J. M. Elliott was re-elected chairman of the board of directors of the First National, and Henry M. Robinson chairman of the board of the Pacific-Southwest Bank and president of the First National.

The following executive officers of the First National were re-elected:

President, Henry M. Robinson; executive vice-president, Charles F. Stern; vice-presidents, John S. Cravens, John F. Burke, E. S. Pauly, W. H. Thompson, Austin C. Martin, John R. Barber and Arch W. Anderson; secretary, John F. Burke; assistant secretary, Miss J. E. Macbeth.

The Pacific-Southwest board re-elected the following:

Charles F. Stern, president; W. T. Thomson, executive vice-president; Motley H. Flint, executive vice-president; William Rhodes Hervey, executive vice-president, trust department; H. A. Bell, executive vice-president, loan department; P. L. McMullen, vice-president and cashier; Jay Spence, vice-president and treasurer; H. W. O'Melveny, vice-president and counsel; vice-presidents, Dr. John Willis Baer of Pasadena; J. W. Barneberg of San Luis Obispo; T. H. Dudley of Santa Monica Bay District; George S. Edwards of Santa Barbara; J. K. Hermon of Santa Ana; H. L. Kemper of San Luis Obispo; W. A. Sutherland of Fresno; Dr. M. J. Sweeney of Redlands; Paul C. Tietzen of Santa Maria; Oscar Thompson, John McDougal and Bruce K. Grigsby, and secretary, W. H. Bucklin, Jr.

Net Profits of Paraffine, Inc., Show Increase

Net earnings of the Paraffine Companies, Inc., for the six months ended December 31, last, after deducting all interest charges, depreciation and reserve for Federal taxes, amounted to $1,111,967, equivalent to $6.56 a share on the outstanding capital stock. This compares with earnings of $893,278.81, or $5.51 a share, in the same period of 1925.

The company's balance sheet, as of December 31, last, shows gross assets of $17,871,392.79. Current assets amounted to $8,414,214.93 and current liabilities $968,898.80. Total surplus on that date amounted to $6,123,882.84.

The refinancing of the company, which was approved by the stockholders at a special meeting held March 24, last, will be completed this month, it was stated by officials of the company yesterday. All the preferred stock has been retired and the 7 1-2 per cent bonds are called for retirement on February 1, next.

MANY REGISTER IN BUSINESS COURSES

CLASSES IN EXTENSION WORK AT STATE UNIVERSITY OPEN IN FEBRUARY

Many inquiries and registrations are being received daily at the University of California, extension division headquarters, for the courses in business investment and finance, also financial organization and management, which are scheduled to start the early part of February under the supervision of Dr. W. Maxwell Burke of the extension division staff.

These courses will include a study of the various kinds of stocks, bonds and short-term notes, public utility securities, industrial speculative and investment securities, methods of selling stocks and bonds, rights of stockholders and analysis of security values.

The financial side of business organizations from the discovery of the idea through its promotion, collecting of capital, issuing of securities and management, function of capital and surplus and distribution of dividends, together with many other financial problems, are studied also.

Courses in accounting and C.P.A. problems are also attracting a number of adult students, as are the more than 250 other courses in both practical and cultural subjects which are being offered by the extension division of the university this year.

Gold Keeps Up Flow to America

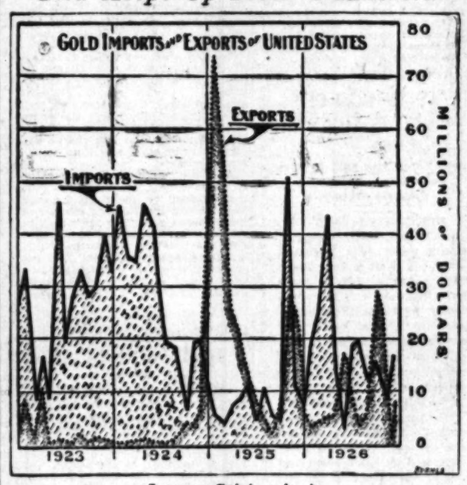

Imports Gaining Again

After a year in which exports of gold exceeded receipts, the trend turned last year and imports were heavy in the first half of last year. Exports gained in the last six months but fell sharply at the end of the year and imports again pointed higher.

(Copyright, 1927, by New York Evening Post, Inc.)

WALL STREET IN QUANDARY

Satisfactory Explanation for Apathetic Condition of Stock Market Lacking on Financial Row

BY PAUL WILLARD GARRETT

[Copyright, 1927, by New York Evening Post, Inc.]

NEW YORK, Jan. 21. (Exclusive)—If stock investors over the country fair to understand why the market persists in its apathetic state, they may comfort themselves in the thought that not even Wall street knows very definitely what is going on.

In the refusal of the market to yield to the efforts of the bears to drive it down, the bulls see evidence of a fundamental position unmistakably strong; similarly, however, in its refusal to rise far, however, much the bulls endeavor to push it up, the bears reckoned that the peak has been reached. Meanwhile about all that can be learned from the newspapers is that the stock market is churning up and down in monotonous manner within narrow limits as professional traders jockey for position.

It would appear that the financial district of all sources would be the best place to learn whether the present stock market is entirely under the control of powerful speculators or whether it is held at the prevailing level by investment buyers. But even on this point the answer usually given by the typical large operator in New York is not entirely satisfactory. If asked at any time whether the public is or is not in the market, the partners of any brokerage firm will give the inquirer a categorical reply. It will be either yes or no. A canvass of opinion on this matter now would bring a consensus of denials for, in the opinion of Wall street the public is not in the present market.

That in comparison with a year ago the investing public is not in the market everybody knows, but if investors have remained out of the market since last spring how is the rise in loans for security speculation to be explained? Obviously the public has not gone mad again over stocks. Issues too longer are being accumulated without regard to intrinsic merit. Small investors are not now, as they did a year ago, getting their hand on as long a line as is possible to hold by a narrow margin. They are not and have not in months over-reached themselves, let it be freely admitted. The principal moves up and down have been engineered by canny operators in their efforts to unload.

The climb in loans and stocks and bonds to brokers and dealers made by reporting member banks in New York and in loans on stock exchange collateral, as reported by members of the New York Stock Exchange, cannot be ignored. In the liquidation period last spring these loans fell liberally, but since then a substantial portion of the loss has been recovered. In the drop from their early January peak to the May bottom, loans, as reported by member banks in New York, fell $732,430,000 but have since recovered $382,440,000 or 52 per cent of the shrinkage. Similarly loans on stock-exchange collateral have risen enough to offset 68 per cent of the spring decline. In the face of these figures no authority can rightly say, and say without qualification, that the public has had no hand in the recent market.

MONTGOMERY WARD NET PROFITS OFF

CHICAGO, Jan. 21. (AP)—The Montgomery Ward and Company reported a net profit for 1926 of $10,156,299 compared with $12,906,498 for 1925, in the annual public report made tonight. The net sales for 1926 were $185,800,865 compared with $170,593,642 in 1925, an increase of $13,208,223.

ARIZONAN BUYS INTO BANK AT ALTADENA

FLAGSTAFF (Ariz.) Jan. 20. (Exclusive)—F. H. Nelson has resigned as assistant cashier of the Arizona Central Bank at Flagstaff and will move to Altadena, Cal., where he has purchased an interest in the Altadena National Bank. Here he was cashier of the Citizens' Bank before its merger with the Arizona Central.

THE INVESTOR

Statistics on Growth of National City Bank is Attracting Attention.

BY RALPH HENDERSHOT

[Copyright, 1927, by New York Evening Post, Inc.]

NEW YORK, Jan. 21.—Charles E. Mitchell of the National City Bank of New York, at the annual meeting of stockholders last week, made public a tabulation of statistical data covering operations of that institution since 1870. Being today the largest bank in the world from the standpoint of capital, surplus and undivided profits, the tabulation attracted more than ordinary interest in investment circles.

Total resources of the bank are shown to have been but $6986,000 on December 31, 1870. They did not reach the $100,000,000 mark until 1897, at the end of which year they stood at $115,887,000, a jump from $37,716,000 having been made during the previous twelve months.

From then on the growth of the institution was rather gradual until 1915, when resources were nearly doubled, closing that year at $624,548,000. In 1919 its resources for the first time crossed the $1,000,000,000 mark, only to dip again in 1921 to $821,908,000. The end of the year 1926 again found the bank with resources of more than a billion, and last year they reached their highest peak for all time, placing the institution at the top of the world's banking concerns, with total resources of $1,349,390,000.

In line with most conservative banking houses, its capitalization has not kept pace with its growth in financial resources and importance, and it is due to that fact that such a large premium has been placed on the market value of its stock.

The National City's capitalization was held at $1,000,000 until 1900, when it was raised to $10,000,000. In 1902 its capitalization was raised to $25,000,000, where it was allowed to remain until 1920, when it was increased to $40,000,000. In 1923 $10,000,000 was added to that item, and the vote of stockholders this week raised it to $75,000,000.

Surplus and undivided profits of the bank have increased steadily over the past fifty-six years, during the greater part of which they have kept well above capitalization. At the end of 1926 they stood at $66,287,000.

Deposits have likewise shown steady growth, although in recent years their increase has been more pronounced than in earlier years. Deposits as of December 31, 1926, aggregated $1,083,500,000, the largest of any banking institution in America.

The following increases have been made in the principal items of the bank's financial structure during the past fifty-six years: In capital, 4900 per cent; in surplus and undivided profits, 6135 per cent; in loans, 16,351 per cent; in deposits, 21,868 per cent, and in total resources, 19,259 per cent.

WOOL-MART TONE HELD AS BETTER

Disposition of Trade Is to Mark Up Values; Fair Values Reported

BOSTON, Jan. 21. (AP)—The Commercial Bulletin tomorrow will say:

"There is a better tone in the eastern wool markets. Business has been moving along in a somewhat moderate manner, but a fair volume of business is reported, nevertheless, and at fully firm prices. On the whole there is a disposition in the trade to mark up values somewhat.

"In the West, contracting has taken some 3,000,000 pounds in Texas, according to latest reports at as high as 36 cents, and some wool in Montana at 35 cents. The movement is not general as yet.

"The foreign markets are all strong and tending against the buyer, both at London and in the primary markets. Fine wools in particular are very strong, although some medium descriptions are in better position, also.

"The goods market appears healthy, though not especially active at the moment. Mohair is in occasional request at steady rates.

"The rail and water shipments of wool from Boston from the 1st to the 27th inst., inclusive, were 13,040,000 pounds, against 12,164,000 pounds for the same period last year. The receipts from the 1st to the 20th inst., inclusive, were 15,035,800 pounds, against 20,099,400 pounds for the same period last year."

The Commercial Bulletin will publish the following wool quotations tomorrow:

Scoured basis—Texas, fine, 12 months (selected), 1.05@1.08; fine, 8 months, 97@1.00; fall, 90@95.

California—Northern, 1.00@1.05; middle county, 92@95; southern, 72@75.

Oregon—Northern, 1.02@1.05; fine and fine medium clothing, 92@95; valley, No. 1, 90@95.

Territory — Montana and similar, fine staple choice, 1.05@1.10; one-half-blood combing, 97@1.02; three-eighths-blood combing, 92@97; one-quarter-blood combing, 72@75.

Pulled—Delaine, 1.05@1.07; AA, 1.00@1.05; fine A super, 92@97; A super, 82@87.

Mohairs—Best combing, 72@75; best carding, 52@60.

London Daily Radio

BY ARTHUR W. KIDDY

[Copyright, 1927, New York Evening Post, Inc.]

LONDON, Jan. 21. (By Wireless)—Miserable weather thinned the attendance of dealers in the markets today and the approach of the fortnightly settlement restricted dealings. The tone was easier as a result of disclosures regarding China, made by the government to the leaders of the opposition of the general policy. This was regarded as indicating that the government is taking a serious view of the position in China. Apart from the Chinese obligations, however, the foreigners were prominent in the day's dealings. Investments in general were easier because of realizations.

Optimism concerning the trade outlook was increased by the views expressed by the chairman of Barclay's Bank, but it must be remembered that bankers, while cautious, usually emphasize the favorable points. The position briefly favors some recovery of the key industries, but Communist activities are not over and the money market is keenly awaiting indications of the next Russian demands for gold.

Another £500,000 of gold was taken from the Bank of England today by Russia, but I believe their demands will be limited to £1,500,000. Nevertheless, considerable curiosity is manifest as to why Russia should suddenly take her gold home and it is scarcely considered that it is purely for balance-sheet reasons.

BUTTER AND EGGS

January 21, 1927

[Closing prices quoted are corrected daily by Produce Exchange of Los Angeles]

Butter

Wholesale prices, 48.
Price to retailers, 51 to 52.

Eggs

Extras, 32½, down 2.
Fresh firsts, 30, down 2.
Trade, 30, down 1.
Pullets, 30, down 1.

SAN FRANCISCO, Jan. 21. (AP)—Not wholesale prices:

Butter, 92 score, 49; 90 score, 48.
Eggs, U. S. No. 1 extras, 31; do. mediums, 29; do. smalls, 24.
Cheese, California flats, 20.

CHICAGO, Jan. 21. (AP)—Butter, lower; receipts, 7566 tubs; creamery extras, 42; standards, 41½; extra firsts, 41@41½; firsts, 41¼@41; seconds, 42@41¼.
Eggs, lower; receipts, 14,207 cases; firsts, 37½; ordinary firsts, 35@36; refrigerators, 29½@30½.

NEW YORK, Jan. 21. (AP)—Butter, steadier; receipts, 7415.
Eggs, unsettled; receipts, 21,146; fresh gathered firsts, 40½@41½; storage choice, 36@37; prime, 34½@36; fair to good, 32@34; near-by pullets, 35; Pacific Coast whites, extras, freight, 40@40½.
Cheese, steady; receipts, 32,000.

RAILS FEATURE UNEVEN MARKET

Forces Struggle for Control of Industrial Stocks

Bullish Enthusiasm Checked by Lower Call Rate

Trading Gains; Profit-Taking in Chevrolet

NEW YORK, Jan. 21. (AP)—Specialties and activity of the leading railroad shares, particularly those of merger prospects, featured an irregular stock market today, with speculative forces centering their struggle for control of the movement in the industrials, the latter group being able to gain an advantage. Trading developed increase in volume as the day continued to be largely professional in character.

While there probably was considerable disappointment over the failure of the New York Central directorate to declare an extra dividend, a lowering of call money rates served to create bullish sentiment. Generally mercantile reviews threw some light on the business situation, but showed the same inadequacy as the stock market.

Wheeling and Lake Erie shares were the outstanding feature of the railroad division, the former rising over 8 points to a new high and the preferred over 4 points to the highest prices since they sold in 1917. The latter then had previously had only a fractional gain. Swearingen was a heavy buyer of both stocks and the former road was to be included in a proposed consolidation of railroads in the Ohio region, but these reports were denied from responsible sources.

GAINS RECORDED

Western Maryland common and preferred, known as the "coal road," also touched new highs. Denver and Rio Grande preferred broke into new high ground, and New Haven, after an enormous turn-over, closed 2 points higher on the day.

Pennsylvania common led the other new peak, but Louisville & Southern Pacific, Reading, Missouri Central, Baltimore and Ohio, and some of the other rails also showed moderate gains.

Baldwin rallied 3½ points, United States Steel common, American Can, Allied Chemical, Mack Trucks, Radio Corporation and several other recognized industrials lost ground, the loss in each being small. On the other hand, Collins & Aikman preferred, Underwood Elliott Fisher preferred, American Type Founders, Texas Gulf Sulphur, Public Service of New Jersey and Maytag sold at the highest prices in a year or more.

LUDLUM ACTIVE

United States Steel has put on over 4 points in further evidence of speculative disposition, and recent dividend increase. Ludlum Steel was active and strong on reports of special dividend action of which was not confirmed. Call money renewed at 6 per cent.

(Continue dem Page 16, Column 6)

What are the indicated changes for 1927

The results of ... capital, profits, ... trade and political ... ations which may be ... pected are clearly set forth in John Moody's Annual Review.

Investors may obtain one on request.

Howard G. Rich & Co.
Established 1910
INVESTMENT SECURITIES
Members L.A. Stock Exchange
312 Pacific Mutual Bldg.
Telephone TRinity 0131

Trained Brokers
With Nationwide Facilities for Trading and Information
AT YOUR SERVICE
Stock Department
Banks, Finance & Co.
Members Los Angeles Stock Exchange
1212 Stock Exchange Bldg.
PRospect 3811

A. M. Clifford
Investment Counsel and Financial Analyst
"No Securities to Sell"
Advises with clients upon their investment and Stock Transactions.
Specializes in public utility securities of clients' investments and other advisable issues.
Conducts special investigations and analytical research work.
Booklet upon request.
Stock Exchange Bldg.

...NDARY

...Condition of ... Row

...over the country ...state, they may ...rest knows very

...ART ...HELD ...TTER

...f Trade is ...Values; Fair ...ed

(AP)—The Com... morrow will say: ...one in the east... ...usiness has been ...somewhat moder... ...ful volume of ...nevertheless, and ... On the whole ... in the trade to ...what.

...keting has taken ...in Texas, ac... ...orts at as high ...e wool in Mon... ...he movement is

...ars are all strong ...the buyer, both ...e primary mar... ...particular are ...some medium ...better position.

...ppears healthy, ...active at the ...occasional re...

...r shipments of ...om the 1st to ...re, were 18,040,... ...2,184,600 pounds ...last year. The ...to the 30th ...were 15,085,600 ...399,400 pounds ...last year."

...lletin will pub... ...pool quotations

12 months (estimated.) ...$1.60; full, 80@85 ...1.40; middle count...

...fine and fine mid... ...No. 1, 90@98. ...staple, fine staple ...mediums, 87@ ...mbling, 84@92; sem...

...AA, 1.00@1.05; ...ent, 93@97. ...@75; best sorting.

...ly Radio

...W. KIDDY

...Boating Post, Inc.) ...(By Wireless)— ...shinned the air... ...in the markets ...ch of the fort... ...restricted deal... ...easter as a re... ...garding China. ...ment to the ...ion of the gen... ...regarded as in... ...ernment is tak... ...f the position ...n the Chinese ...the foreigners ...he day's deal... ...n general were ...nations. ...the trade out... ...the views ex... ...an of Barclay's ...be remembered ...utious, usually ...nts points. The ...some recovery ...but Communist ...ver and the ...ly awaiting in... ...t Russian de...

...gold was tak... ...England today ...lieve their de... ...t to £1,500,000. ...able curosity is ...Russia should ...l home and it ...that it is pure... ...easons.

...n of Na... ...Attract...

...which year they ...a jump from ...n made during ...onths.

...owth of the in... ...gradual until ...ere nearly dou... ...r at $824,848,... ...ree for the first ...3,000,000 mark, ...1921 to $621,... ...the year 1924 ...with resources ..., and last year ...highest peak for ...institution at ...banking con... ...rease of $1,349,...

...conservative ...pitalization has ...its growth in ...d importance, ...fact that such ...been placed on ...stock. ...capitalization ...00 until 1900, ...$10,000,000. In ...was raised to ...was allowed to ...hen it was in... In 1925 $10,... ...that item, and ...ters this week

...d profits of the ...eadily over the ...ring the great... ...have kept well ...At the end of ...6,287,000. ...e shown steady ...cent years their ...re pronounced ...Deposits as of ...regated $1,083,... ...f any banking

...ases have been ...l items of the ...ure during the ...h capital, 4900 ...and undivided ...in loans, 16,... ...its, 21,686 per ...ounces, 19,850

RAILS FEATURE UNEVEN MARKET

Forces Struggle for Control of Industrial Shares

Bullish Enthusiasm Created by Lower Call Money

Trading Gains; Professional in Character

NEW YORK, Jan. 21. (AP)—Stock ... and activity of the low-priced rail ... road shares, particularly those with ... merger prospects, featured today's ... irregular stock market. Opening ... speculative forces continued to struggle for control of the price ... ment in the industrials, with ... side being able to gain any ... advantage. Trading showed a ... erate increase in volume, but continued to be largely professional ... character.

While there probably was some ... ulative disappointment over the ... ure of the New York Federal ... Bank to decrease its rediscount ... a lowering of call money rates ... to create bullish enthusiasm, ... ly mercantile reviews their ... light on the business situation, ... showed the same irregularities ... stock market.

Wheeling and Lake Erie ... were the outstanding features ... railroad division, the common ... ing over 6 points to 41 7-8 and ... preferred over 4 points to ... highest prices since they were ... in 1917. The fact that broker ... previously had acted ... Sweringens were heavy buyers ... both stocks led to rumors that ... road was to be included in ... vised "Nickel Plate" ... plan, but these lacked confirmation ... from responsible sources.

GAINS RECORDED

Western Maryland common ... preferred, known as a "Pocahontas ... road," also touched new record ... Denver and Rio Grande Western ... ferred broke into new high ... and New Haven crossed ... enormous turn-over, closing ... points higher on the day.

Pennsylvania common touched ... other new peak, but Lehigh Valley, ... Southern Pacific, Reading, New York ... Central, Baltimore and Ohio, Atchison ... and some of the other recent leaders ... showed moderate recessions.

Baldwin rallied 3¼ points, ... United States Steel common, ... can Can, Allied Chemical, ... Trucks, Radio Corporation and ... eral other recognized industrial ... ers lost ground, the losses, as a ... being small. On the other hand, ... Collins & Aikman common and ... ferred, Midcontinent Petroleum, ... ican Type Founders, Texas ... Sulphur, Public Service of New ... and Maytag sold at their ... prices in a year or more.

LUDLUM ACTIVE

United States cast iron pipe ... over 4 points in further ... of speculative disappointment ... recent dividend action, and ... Dixie Cement sank to a new ... Ludlum Steel was active and ... on reports of special development ... nature of which was not revealed.

Call money renewed at 4 per ...

(Continue don Page 16, Colum...

What are the indicated changes for 1927?

The results of the capital, profits, credits, trade and political situations which may be expected are clearly set forth in John Moody's Annual Review.

Investors may obtain copy on request.

Howard G. Rath Company
Established 1910
INVESTMENT SECURITIES
Member L.A. Stock Exchange
512 Pacific Mutual Bldg. Los Angeles
Telephone TRinity 0440

Trained Brokers

With Nation-wide Facilities for Trading and Information—

AT YOUR SERVICE.

Stock Department
Banks, Huntley & Co.
Members Los Angeles Stock Exchange
1212 Stock Exchange Bldg.
PHONE METROPOLITAN 4300

A. M. Clifford
Investment Counselor and Financial Analyst
"No Securities to Sell"
Advises with clients upon Bond and Stock Investments.
Specializes in periodic reviews of clients' investments where advisable measure.
Conducts special investigations and analytical research work.
Booklet upon request.
Stock Exchange Building Los Angeles

NEW YORK CURB STOCKS

	Sales	High	Low	Close
Kirby Pet.	1	17¾	...	16¾
Leonard Oil	10	3¾	...	3¾
Lion Oil	1	25¾	...	25¾
Magdalena Syndic.	1	2¾	...	2¾
Met. Petroleum	6	2¾	...	2¾
Mex. Oil	70	32¾	...	31¾
Mountain & Gulf Oil	20	1	...	1
Mountain Prod.	12	26¾	...	26¾
Natl. Fuel & Gas	12	26¾	...	26¾
New Bradford	10	19¾	...	19¾
New Mex. & Ariz. Ld.	1	5¾	...	5¾
Pandem Oil	1	12¾	...	12¾
Pantepec of Venez.	1	12	...	11¾
Reiter Foster	1	12¾	...	12¾
Royal Canadian	30	20¾	...	20¾
Salt Creek Prod.	7	31¾	...	31¾
Tidal Dot. Deposit	1	1¾	...	1¾
Tide Water Assn. Oil	2	26¾	...	26¾
Do. pfd.	1	85¾	...	85¾
Venez. Pet.	1	6¾	...	6¾
Wilcox Oil & Gas	79	32	31	31¾
—Mining—				
American Commander	10	3¢	...	...
Am. Tin & Tung.	20	3¢	...	...
Crescent Gold	2	2	1¾	1¾
Eva. Gold Mines	7	2¾	...	2¾
Eureka Croesus	20	3¾	...	3¾
Felice Land Min.	10	7¼	...	...
First Th. Gold Min.	10	2¢	...	...
Golden Center Min.	1	2¢	...	...
Goldie Silver Min.	1	8¢	...	...
Hawthorne Min.	1	4¢	...	...
Nevada Min.	135	3¢	...	2¢
Ray Con.	14	14¾	...	14¾
New Cornelia Cop.	879	1 5-16	1¼	1 5-16
Nipissing Mines	10	8¾	...	8¾
Seneca Mines	42	2¾	...	2¾
Ohio Cop.	4	21¾	...	21¾
Shattuck Silver	10	4¢	...	...
Spearhd. Gold	70	3¢	...	3¢
Stand. Silv. Lead	10	17¢	...	...
Tonopah Belmont	2	3¼	...	3¼
Tonopah Extension	20	27¾	...	26¾
United Verde Ext.	3	23	...	...
Walker Min.	1	2¢	...	2¢
Wenden Cop. Min.	8	3¼	...	3¼
Yuk. Alas. Tr. pfd.	8	39	...	...
—Domestic Bonds—				
(Sales in $1000)				
Al. Pack 8s '39	1	72	...	...
Do. 8s '41	3	100¾	84	100¾
Aluminum 7s '52	20	103¾	103¾	103¾
Am. G. & E. 6s '28	12	100¾	100¾	100¾
Am. Pow. & L. 6s '52	12	103¾	103¾	103¾
Am. Sell. M. 8s '36	5	100¾	...	...
Am. Sm. 5s '47	8	100¾	...	100¾
Am. Water Wks. 6s '75	1	97¾	...	97¾
Am. Writ. Pap. 6s '42	15	82¾	...	...
Assocnts Inv. 6s '48	5	97¾	...	97¾
Appalin. Pow. 5s '56	10	96¾	96¾	96¾
Ark. Pow. & L. 5s '56	1	96¾	...	96¾
Asso. Gas & E. 5s '48	21	101¾	101¾	101¾
Asso. Gas. Hdw. 6½s '50	13	97¾	97¾	97¾
B.C. Fruit 8s '34	1	100¾	...	...
Beaver Oil 6s '33	1	97¾	...	...
Bell Tel. Can. 5s '55	1	100¾	...	...
Bell Tel. Can. 5s '60	1	100¾	...	...
Boston Mkt. 7s '33	1	97¾	...	...
Brewster Tan. 7s '41	1	100¾	...	...
Buf. Gen. El. 5s A '56	1	103	...	...
Buf. Niag. El. 5s '56	1	103	...	...
Cal. Petrol. 6½s '38	1	100¾	...	...
Can. Pacific 4½s '60	1	100¾	...	...
Carolina P. & L. 5s '56	1	100¾	...	...
Cities Ser. 6s '66	1	100¾	...	...
Cities Ser. Pr. 6s '66	1	100¾	...	...
Cons. Gas 5½s '36	1	100¾	...	...
Cons. Gas 5½s '57	1	100¾	...	...
Cons. Textile 8s '41	1	100¾	...	...
Cuban Tel. 7½s '41	1	100¾	...	...
Dunlop T. & R. 7s '37	1	100¾	...	...
Duke Pri. Pow. 6s '66	1	100¾	...	...
Elec. Bond & Sh. 5s '52	1	100¾	...	...
Empire Gas & Fuel 6s '42	1	100¾	...	...
Equit. Gas 5s '48	1	100¾	...	...
Fisk Rubber 8s '41	1	100¾	...	...
Gen. Petrol. 6s '40	1	100¾	...	...
Gen. Pub. Serv. 5s '53	1	100¾	...	...
Gen. Refrig. 7s '40	1	100¾	...	...
Gen. Rubber 8s '37	1	100¾	...	...
Gen. Tank. 6s '49	1	100¾	...	...
Gen. Textile 8s '41	1	100¾	...	...
Gen. Theatres Eq. 6s '40	1	100¾	...	...
Gen. Water Wks. 5s '43	1	100¾	...	...
Gen. Water Wks. 5s '44	1	100¾	...	...
Gen. Water Wks. 5s '51	1	100¾	...	...
Gen. Water Wks. 5s '52	1	100¾	...	...
Gen. Water Wks. 5s '53	1	100¾	...	...
Gen. Water Wks. 5s

RAILS FEATURE UNEVEN MARKET

(Continued from Fourteenth Page)

against 4 1-4 yesterday, and held steady at that figure all day. Time money and commercial paper rates held stea ly.

Commodity prices moved within extremely narrow and irregular limits, cotton, wheat, sugar and coffee all showing little change on the day.

Foreign exchanges were slightly easier, demand sterling being quoted just below $4.85 and French francs around 3.96 cents.

LIVE-STOCK MARKET

[Furnished by Federal-State Live-stock Market News Service]

ESTIMATED RECEIPTS

	Cattle	Calves	Hogs	Sheep
Los Angeles	600	100	200	....
Chicago	4,000	1,000	28,000	9,000
Kansas City	700	100	4,500	1,000
Omaha	1,500	100	5,000	3,500
St. Paul	2,300	1,900	13,000	1,300
Denver	100	25	800	....
Fort Worth	1,700	800	1,500	1,100
Total 7 markets.	10,800	2,925	54,500	15,900
Week ago	11,600	4,025	58,100	14,100
	Cattle	Calves	Hogs	Sheep
Yards	331	27	1,929	....
Direct (carlots)	27	....	7	4

LOS ANGELES MARKET

CATTLE—Only a few loads of cattle were in early, the big majority of yesterday's run, twenty-one cars of northerns, not arriving until around the noon hour. Seventeen loads of the twenty-one were steers. Eleven cars of the steers sold, the others still remaining unsold at a late hour. The market generally was slow at about steady prices. Ten cars of good northern steers brought $.90, with one lead at 8.75, to be weighed at 3 p.m. Other steer sales included a car of 1020-pound California at 8.00 and a car of 861-pound averages at 7.50. A car of choice 877-pound yearlings out of a Southern California feed lot on the baby beef order brought 9.50, with sty head of 766-pound heifers with the same shipment at 8.00.

No loads of good cows were offered, odd head selling up to 7.00. The bulk of the stock was common and medium kinds from 5.50@6.50, mostly from 6.00@6.25. Cutters cashed mostly from 4.00@4.50, with low cutters down to 3.00. Bulls were scarce and steady, good bulls selling around 6.75, with medium kinds from 5.75@6.25.

CALVES—Demand continued narrow and the small supply went over on a steady-to-week basis. A few lots of milk vealers sold up to 12.00, with the bulk of calves, 275 to 325-pound weights, from 9.00@9.50, with slimbie lots of common kinds from 7.00@8.00.

HOGS—Yesterday's supply consisted of eight loads, six of which were held over from Thursday. Trading was slow and about steady with Thursday's close, or generally 25c lower than Thursday's opening market. The top was 12.75, paid for a load of 185-pound grain feds, arriving yesterday. Sales of holdover bags included a load of 178-pound weights at 12.50, a load of 205-pound averages at 12.50 and a load of 170-pound Californias at 12.35. A load of 181-pound Northern Californias arriving yesterday brought 11.60. A few packing sows went over for 10.00. Three loads of butchers still remained unsold.

SHEEP—None. Mailing to choice lambs were quoted from 14.50@13.50, with medium to choice wooled sows from 6.00@7.50.

YESTERDAY'S QUOTATIONS

Slaughter cattle and calves: Steers (1100 pounds down,) good, 8.50@9.25; medium, 7.65@8.50; common, 6.75@7.65. Heifers (850 pounds up,) good, 6.85@7.60; (all weights) common and medium, 4.85@6.85. Cows, good, 6.00@7.00; common and medium, 4.65@6.00; low cutters and cutters, 3.25@4.65. Bulls, good (beef yearlings excluded,) 6.25@7.00; common and medium, 4.50@6.25. Calves (milk fed excluded,) medium to choice, 9.00@11.25; culls and common, 6.00@9.00. Vealers, medium to choice, 10.50@12.50; cull and common, 7.50@10.50.

Hogs: Medium weight (200 to 250 pounds,) medium to choice, 11.75@12.60; light weight (150 to 200 pounds,) common to choice, 12.00@12.75; light lights (130 to 160 pounds,) common to choice, 12.00@12.75; packing hogs, smooth and rough, 9.00@11.00; slaughter pigs (90 to 130 pounds,) medium, good and choice, 11.50@12.50. (Soft or oily hogs and roasting pigs excluded in above quotations.)

Slaughter sheep and lambs: Lambs (84 pounds down,) medium to choice, 13.50@13.00; (all weights) cull and common, 8.00@10.50. Ewes (wooled,) common to choice, 5.50@7.50; culls, 3.50@5.50.

OUTSIDE MARKETS

SAN FRANCISCO, Jan. 21. (AP)—Hogs, steady; good 150 to 170-pound butchers, 13.00@13.50; ten cars choice 190-pound Nebraskas, 12.60@13.00; good 225 to 250-pound butchers, 12.75.

Cattle, steers steady; good 1100-pound Californias around 8.75; few loads light upward to 9.00; Good heifers steady; fed quotable 7.00@7.75; good cows strong, inquiry around 7.25@7.50; medium, 6.75@7.00; low cutters and cutters largely 4.00@4.50; bulls steady; odd head, 5.50@5.75. Calves, active, steady; choice 250-pound veals seasonally shaved; good 275 to 300-pound southwesterns 11.00@11.50.

Sheep, choice under 78-pound lambs steady, around 11.50@12.00; 88 to 85-pound lambs weak; six loads 82-pound Nevadas, 11.00. Ewes steady; good, 6.00@4.50.

CHICAGO, Jan. 21.—Hogs, 26,000; fairly active, generally strong to 10c higher than Thursday's average; medium and strong weight butchers showing most uptrend; top, 12.15 early; strictly choice light hogs held higher; bulk desirable hogs, all weights, 12.00@12.15; most packing sows, 11.10@11.40; pig demand narrow; bulk, 11.75@12.00; heavy weight hogs, 11.75@12.05; medium, 11.50@12.15; light, 11.75@12.15; light light, 11.75@12.15; packing sows, 10.60@11.50; slaughter pigs, 11.50@12.15.

Cattle, 4000; slow, steady trade on most killing classes; market on a catch-as-catch-can basis; bulk steers and the stock of low plain quality predominating; most fat steers of value to sell at 8.75 downward; absence of shipper demand weakening a few loads of good steers with weight included to run; feeders and stockers scarce, steady, mostly 7.00@8.00; choice kinds, 8.25@8.50; few sales 50c@1.00 lower; mostly 12.00@13.00; few 13.50.

Sheep, 9000; slow; fat lambs about steady; top to shippers 12.75 for choice medium weights; choice 92-pound averages to shippers, 12.50; bulk wooled offerings, 12.25@12.50; good natives and most heavy offerings around 12.25; extreme weights 11.25@11.50; fall clipped lambs held around 12.25; strong weight wooled culls, 10.00@10.50; sheep steady; fat ewes early 6.00@7.00; no choice medium weight sold; feeding lambs steady to weak; bulk, 12.25@12.75; choice range feeding lambs held around 13.10.

OMAHA, Jan. 21.—Hogs, 3500; mostly 5@10c higher; bulk butchers and lights, all weights 11.70@11.75; top, 11.75; packing sows, 11.00@11.75; average cost Thursday, 11.68; weight, 250.

Cattle, 1700; fed steers and yearlings, mostly steady; bulk, 8.35@8.35; light steers, 9.50; medium weights averaging 1244 pounds, 10.25; she stock, steady to weak; bulk weak to 25c lower; veals steady; stockers and feeders nominally steady; bulk beef cows, 5.00@6.25; all cutters, 4.15@4.75; medium bulls, 6.75@6.90; practical top, 11.00.

Sheep, 2500; lambs mostly 10@15c lower; sales fed wool lambs, 12.15@12.35; top, 12.40; sheep and feeders firm; ewe top, 7.00; feeding lambs 70 to 78 pounds, 12.85@12.85.

KANSAS CITY, Jan. 21.—Cattle, 700; calves, 100; all killing classes scarce, steady; two loads good to choice 1141 pound steers, 11.00; several loads plain Texas meal fats unsold; top veals, 13.00; stockers and feeders nominal.

Hogs, 4300; fairly active; steady to 10c higher; mostly 10c higher than Thursday's average; top, 12.10 on 140 to 160 pounds; bulk desirable grades, 190 pounds up, 11.75@11.90; 140 to 180 pounds, mostly 11.90@12.10; packing sows, 10.50@11.25; stock pigs steady, 11.50@12.25.

Sheep, 1000; limited offerings slow, about steady; few lamb sales, 12.10; others, 12.60; no sheep offered.

SOUTH ST. PAUL, Jan. 21.—Cattle, 2200; run late in arriving; trade slow; tendency fully steady; few loads, 900 to 1100-pound steers early, 8.00@9.00; odd lot yearlings, 10.00; she stock, mostly 5.25@7.55; cutters, 4.00@4.75 mostly; bulls, 6.00@6.50; feeders and stockers scarce, strong to 25c up; bulk, 6.25@7.25; calves, 1200; vealers, 25c or more higher, considering quality; bulk good lights, 12.75 early.

Hogs, 12,000; market slow; opening sales butcher and heavy hogs, 11.65@11.75; early top, 11.75 for 150 to 250-pound averages; sows, 10.50@10.65; general trade strong with Thursday's average; pigs steady; bulk, 12.25; average cost Thursday, 11.68; weight, 218.

Sheep, 1200; market very slow; talking lower on fat lambs; sheep about steady.

PORTLAND, Jan. 21.—Cattle and calves, sheep and lambs, nominally steady; no receipts.

Hogs, steady; receipts, 160.

ST. JOSEPH (Mo.) Jan. 21.—Hogs, 8500; about 5c higher; top, 12.10; bulk, 11.75@11.95.

Cattle, 600; steady; bulk of steers, 8.50@10.25; cows and heifers, 4.00@9.35; calves, 6.00@13.00; stockers and feeders, 6.50@8.25.

Sheep, 1500, steady; lambs, 11.75@12.25; sows, 6.00@7.00.

CLEARINGS, MONEY

Clearings yesterday were $21,815,891.92, an increase of $2,956,596.57 over corresponding day last year.

CLEARINGS

	1927	1926	1925
Monday—	$24,714,320.30	$27,553,783.96	$26,130,373.41
Tuesday—	$27,538,963.61	$30,783,155.69	$25,247,674.97
Wednesday—	$34,196,884.23	$30,720,603.95	$25,693,464.19
Thursday—	$31,197,732.05	$28,363,994.80	$23,479,998.97
Friday—	$36,815,891.92	$28,819,295.05	$21,330,867.90

BANK DEBITS

Saturday	$94,833,421.00
Monday	89,982,925.00
Tuesday	45,396,576.00
Wednesday	38,343,536.00
Thursday	34,902,971.00

FOREIGN EXCHANGE

(Furnished by Farmers' and Merchants National Bank)

England, per pound sterling	4.85½
France, per 100 francs	4.00
Germany, per 100 reichsmarks	23.81
Belgium, per 100 belgas	14.02
Italy, per 100 lire	4.40
Czecho-Slovakia, per 100 krones	2.97
Denmark, per 100 kroner	26.75
Finland, per 100 finmarks	2.51
Greece, per 100 drachmas	1.34
Holland, per 100 guilders	40.10
Jugo-Slavia, per 100 dinars	1.79
Norway, per 100 kroner	23.65
Rumania, per 100 lei	.37
Spain, per 100 pesetas	16.40
Sweden, per 100 kroner	26.82
Switzerland, per 100 francs	19.37
Hongkong, per 100 local currency	50.85

NEW YORK RATES

NEW YORK, Jan. 21. (AP)—Foreign exchange easy. Quotations in cents:

Great Britain—Demand, 4.84 15-16; cables, 4.85⅝; sixty-day bills on banks, 4.81⅝.

France—Demand, 3.96; cables, 3.96⅛.

Italy—Demand, 4.34; cables, 4.34⅛.

Belgium—Demand, 13.96.

Germany—Demand, 23.76½.

Holland—Demand, 39.94⅜.

Norway—Demand, 23.48⅝.

Sweden—Demand, 26.68.

Denmark—Demand, 26.64.

Switzerland—Demand, 19.42⅛.

Spain—Demand, 16.19.

Greece—Demand, 1.32.

Poland—Demand, 11.18.

Czecho-Slovakia—Demand, 2.95.

Austria—Demand, 14.13½.

Rumania—Demand, .38.

Argentina—Demand, 41.81⅛.

Brazil—Demand, 11.71.

Tokio—Demand, 48.72.

Shanghai—Demand, 72.62⅝.

Montreal—Demand, 99.84⅜.

CALL MONEY

NEW YORK, Jan. 21. (AP)—Call money easier; all loans, 4; closing bid, 4.

Time loans steady; mixed collateral, 60-90 days, 4½; 4-6 months, 4½; prime mercantile paper, 4½.

BAR SILVER

NEW YORK, Jan. 21. (AP)—Bar silver, 56⅛; Mexican dollars, 43.

LONDON, Jan. 21. (AP)—Bar silver, 26¼d per ounce. Money, 3½ per cent.

CHICAGO STOCKS

Sales yesterday on the Chicago Stock Exchange, furnished by Logan & Bryan, 638 South Spring street.

Sales.		High	Low	Close
300	Adams Royalty	7	....	7
20	All-Am. Radio	96½	96½	96½
1,000	Am. States "A"	4	3¾	3¾
200	Do. "B"	4¼	4¼	4¼
100	Do. warrants	⅞	⅞	⅞
275	Armour Ill. pfd.	94	93½	94
30	Do. Del. pfd.	95	95	95
6,300	Auburn Auto	67	64½	65¼
15	Beaverboard "B"	3	3	3
30	Do. 1st pfd.	36	36	36
200	Boedtz Corp.	57½	57	57½
20	Brach & Son	35½	35½	35½
800	Bury & Buck	35½	34½	35½
400	Butler Bros.	23½	23½	23½
80	Celotex pfd.	89	89	89
100	C. C. P. S. pfd.	97	97	97
5	C. L. Power pfd.	97	97	97
200	C. & W. "A"	64	63	63
300	Do. P. L. pfd.	101½	101½	101½
50	Do. pfd.	90½	90½	90½
200	C. G. & C. Dr. pfd.	6	6	6
100	C. S. & S. pfd.	85	85	85
30	Do. pfd.	100	100	100
110	Comm. Edison	140½	140½	140½
10	Consumers' pfd.	78	78	78
300	Crane Co.	51	51	51
110	Do. pfd.	118	117½	118
23	Cuneo Press	30½	30½	30½
200	Decker & C.	27½	27½	27½
75	Diamond Match	117½	117	117½
725	Empire G.&F. pfd.	9½	9½	9½
10	Do.	11	11	11
100	Evans "A"	39½	39½	39½
1,800	Do. "B"	27½	27	27
170	Fair com.	27½	27½	27½
1,300	Fedn G. & M.	14½	13¾	14½
10	Gen. Bak pfd.	90	90	90
50	Gen'l M. M.	37½	37½	37½
30	Grist Bros.	35½	35½	35½
75	Hib Spencer S. & Co.	30	30	30
300	Illinois Brick	53	53	53
100	Illinois W. & C.	24½	24½	24½
100	Jaeger Mach.	28	28	28
200	Kellogg Switch	13½	13½	13½
10	Do. pfd.	97	97	97
73	Kraft Cheese	57½	57½	57½
850	Libby, McNeill	10½	10½	10½
1,600	Maytag	27½	26½	27
200	Mesbar Harris	39½	39½	39½
250	Midwest Util.	111½	110½	111
335	Mont. Ward	65½	65	65½
40	Do. "A"	113½	113½	113½
50	Morgan Lith.	30½	30½	30½
400	Nat. Eq. Pow "A"	5	5	5
12	Do. pfd.	95	95	95
330	Nat. Standard	31½	30½	31½
1,800	Nat. Leather	4½	4	4
30	Nat. Am. Car	39½	39½	39½
10	W. Ut. pfd.	96	96	96
300	Pines, Sec. & Elec.	20	20	20
210	Pitt. Steel pfd. "A"	82	82	82
10	Quaker Oats	181	181	181
10	Do. pfd.	102½	102½	102½
30	Sa. Cam. Power "A"	28½	28½	28½
50	S. C. N.	39½	39½	39½
210	Secart-Warner	60	60	60
150	Swift & Co.	118½	118½	118½
825	Do. int.	22½	22½	22½
20	Thomp. Starrett	40½	40	40½
30	Tenn. Prod.	17½	17½	17½
1,200	Un. Iron Works	7	6¾	7
100	Un. L&P. "A"	14½	14½	14½
1,200	U. S. Gypsum	46½	46	46½
30	Vesta Battery	31	31	31
375	Wahl	19½	19½	19½
23	Wasbasb M.	32	32	32
140	Williams Oilomatic	13½	13½	13½
460	Wrigley	31½	31½	32½
200	Yates Machine	25½	25½	25½
640	Yellow T.&C. Mfg. "A"	52½	52½	52½
250	Yellow Taxi	45½	45	45½

Bonds—

$1,000	C. C. C. R.R. 5s	94	94	94
3,000	Chi. Elevated 5s	76½	76½	76½
1,000	C. W. P. D. 5s	98½	98½	98½
2,000	C. S. Int 5s	76	75¾	75¾
1,000	C. S. P. A. 5s	76	75½	75½
1,000	Comw. Ed. 1st 5s '48	104½	104½	104½
12,000	Hooston Gulf 6½s	97	97	97
2,000	Nor. Ent. 6s	73½	73½	73½
1,000	Walash Railway	93½	93½	93½
5,000	Walash Railway	93½	93½	93½
1,000	Walash pfd "B"	72	72	72
1,000	Waldorf System	31	31	31
1,000	Walworth Company	31	31	31
100	Ward Baking "B"	31	31	31
200	Ward Baking pfd.	100	100	100
4,700	Warner Pic. "A"	17½	17½	17½
4,000	West Pennsylvania Electric "A" (a.l.)	102	101½	102
21,000	West Pennsylvania Electric pfd (a.l.)	107	106½	107
2,000	West Pennsylvania Power 7s pfd (a.l.)	114	113½	114
1,000	West Pennsylvania Power 6s pfd (a.l.)	101½	101½	101½
131,000	Western Maryland	22	21½	22
18,000	Western Maryland 2nd pfd.	37	36½	37
100	Western Pacific	75	74½	75
100	Western Pacific pfd.	90	90	90
400	Westinghouse Electric & Manuf-turing	69½	69½	69½
100	Weston Electric Instrument "A"	30	30	30
100	Weston Electric Instrument	31½	31½	31½
92,000	Wheeling & Lake Erie	41½	38	38
17,000	Wheeling & Lake Erie pfd.	88	87½	88
200	White Eagle Oil	39½	39	39½
4	White Motor Company	53½	53½	53½
4	White Motor Company pfd.	120	120	120
2	Wickwire-Spencer Steel Cl'a.	30½	30½	30½
7	Willys-Overland	4	3¾	3¾
2,000	Wilson & Co. pfd.	71½	71½	71½
7	Wilson & Co. "A"	39	38½	39
7	Wilson & Co. "B"	39	38½	39
2,900	Wilson & Co. pfd.	77½	77½	77½
2,900	Woolworth (F. W.) Company	134½	134½	134½
5,000	Woolworth new	135½	135½	135½
1,000	Worthington Pump & Machinery	22	21½	22
1,000	Wright Aeronautical	134½	134½	134½
2,500	Wrigley, Jr. (Wm.) Company	32½	32½	32½
50	Yale & Towne Manufacturing	72	72	72
8,200	Yellow Cab "A"	27½	26½	27½
100	Yellow Truck & Coach 2s pfd.	95½	95½	95½
1,700	Young Stove Steel & Tube	67½	67½	67½

x—Ex-dividend. xr—Ex-rights. a.l.—Odd lot. p—Plus extras. b—Including extras. s—Payable in preferred stock. d—Partly paid. e—Plus 5 per cent in stock. f—2½ per cent quarterly, payable in common stock. g—Extra 4 per cent stock. h—Payable 1-40 of a share in Class A stock.

Total sales—1,482,300 shares, against 1,388,400 previous day, 1,232,400 a week ago and 1,827,400 a year ago. From January 1 to date, 23,167,300, against 28,453,800 a year ago and 28,800,000 two years ago.

Lily Darvas, 22-year-old actress, wife of Franz Molnar, Hungarian playwright, was discovered three years ago in Budapest playing in Molnar's "The Glass Slipper."

ARROWHEAD DEVELOPMENT CO. WE BELIEVE IS GOOD FOR HIGHER PRICES. ADVISE AS A TION. BUY IT Ask for

LEONARD & CO. 729 S. Spring St. Los Angeles, Calif.

Phone and we will call. Name Address City & State

Leonard & Co. 728 South Spring LOS ANGELES

CASH LOANS On Stocks and 7% 3 months to 5 Pay back any time agreed

We lend from one to ten thousand dollars on listed stocks and bonds. Our rate is 7% per annum. Loans may be repaid at any time agreed upon.

M. PHILIP HALL 704 South Spring Los Angeles TR. 2987

E-F-HUTTON & COMPANY New York Stock Exchange and other principal exchanges 623 SO. SPRING ST. TELEPHONE TRINITY 0131 ANGELES HOLLYWOOD 1291 Telephone Hancock 6161

TAX EXEMPT SECURITIES YIELDING ATTRACTIVE INCOME

District Bond Co. SUITE 900 TITLE INSURANCE BUILDING TELEPHONE METROPOLITAN 0094

$1,000.00 6% FIRST MORTGAGES TO YIELD 6% GIBRALTAR TITLE & TRUST CO. Block 60th, 607 So. Hill

COMPLETE NEW YORK STOCK EXCHANGE REPORT

NEW YORK, Jan. 21. (AP)—Following is the complete closing list of today's transactions in stocks on the New York Stock Exchange:

Div. $ per sh.		Sales.	High.	Low.	Last.	Net change.	Closing bid.
4	Abitibi Power & Paper	500	23	23	23	—2½	23
	Abraham & Straus	1,200	70	68¾	70	+2½	67½
6	Adams Express	300	131	130½	131	+1	130
	Advance Rumely pfd	100	33	33	33	+ ½	32½
1b	Ahumada Lead	200	4¾	4¾	4¾		4¾
	Ajax Rubber	5,600	10½	10½	10¾	+ ½	10½
	Ajax Rubber Rts	7,700	⅛	⅛	⅛		....
6	Allied Chemical & Dye	2,100	136¼	135¼	135½	— ½	135¼
6	Allis Chalmers Manufacturing	300	92	91½	91½	+ ½	88¾
	Amalgamated Leather	400	18¾	18½	18½	— ¼	18½
2	Amerada Corporation	1,700	34¾	34½	34½	— ¼	34¾
	American Agricultural Chemical	200	13½	13½	13½	....	13
3b	American Bank Note	1,900	48¼	47½	47½	— ¾	46½
3	American Bank Note pfd (a.l.)	11,000	39½	39½	39½	....	38½
	American Beach Magnetic	1,700	13¾	13¾	13¾	....	13½
2	American Brown Boveri Electric	100	38	38	38	....	37½
2	American Can	3,200	49½	49	49¾	— ¼	48¾
6	American Car & Foundry	400	101½	101	101½	— ¼	101½
7	American Car & Foundry pfd	200	130	130	130	+ ¼	128½
2	American Chain "A"	400	26	25¾	26	....	25½
3	American Chicle	100	37½	37½	37½	— ¼	37½
	American Drug Syndicate	1,200	10¾	10¼	10¼	— ¼	10¼
6	American Express	100	136	136	136	....	135
	American & Foreign Power	800	21	20½	20½	— ½	20¼
7	American & Foreign Power pfd	100	88	88	88	—1	88
	American Hide & Leather pfd	100	51	51	51	....	51½
2.40	American Home Products	1,300	51	50¾	50¾	....	50¾
10b	American Ice	800	119	119	119	— ¼	118¾
	American International Corporation	100	35	35	35	....	34¾
1	American-La France Fire Engine	800	9¾	9¾	9¾	....	9¾
8	American Locomotive	2,900	109¼	107¾	108¾	+1½	106¾
7	American Locomotive pfd	200	121	120½	121	+ ¼	120½
	American Machinery & Foundry	1,100	77½	76	77½	+1	76½
4	American Metal Company	200	43¾	43¾	43¾	— ¼	43½
1a	American Power & Light	1,300	58¼	58¼	58¼	—1⅛	58¼
5	American Radiator	700	111	110½	111	....	110½
3a	American Safety Razor new	8,400	31½	30½	30½	— ½	30½
3	American Shipbuilding Company (a.l.)	1,000	90	85	85	....	85
8	American Ship & Commerce	200	5¾	5¾	5¾	....	5¾
8	American Smelting & Refining	3,400	140¾	139½	139½	+ ¾	138½
7	American Smelting pfd	200	121½	121½	121½	+ ¼	121½
3	American Steel Foundries	300	45½	45	45¾	+ ¼	45
5	American Sugar Refining	2,300	82	81½	82	....	81
	American Sumatra Tobacco	2,100	48½	47½	48	+1	45¾
9	American Tel. & Tel	800	153¾	152¾	153¾	+ ¾	152¾
6	American Tobacco	300	122¾	122¾	122¾	+1	122
6	American Tobacco pfd	100	112	112	112	....	112
3	American Type Founders "B"	1,000	121	120½	121	....	120
3	American Type Founders	1,500	137	133½	136	++	134
7	American Type Founders pfd (a.l.)	4,000	103	103	103	....	103
1.60	American Water Works & Electric	3,200	67½	66¾	66¾	+ ¼	66½
7	American Water Works 7s 1st pfd	300	110½	110	110	....	109½
	American Woolen	1,000	27	26¾	26¾	....	26¾
7	American Woolen pfd	100	80½	80½	80½	+ ¼	80
	American Zinc, Lead & Smelting	2,500	9½	9	9	....	9
	American Zinc, Lead & Smelting pfd	2,100	48¾	47¾	47¾	+ ¼	47¾
3	Amoskeag Cotton	600	48	47¾	47¾	+ ¼	47¾
2	Archer-Daniels-Midland	200	41¾	41¾	41¾	+ ¼	41¾
7	Archer-Daniels-Midland pfd	100	107½	107½	107½	....	106
	Armour & Co. of Illinois "A"	700	15¾	15¾	15¾	— ¼	15¾
	Armour & Co. of Illinois "B"	800	9½	9½	9	....	9
1	Art Metal Construction	100	23	23	23	....	22½
2.50	Associated Dry Goods	2,100	42¼	41¾	42	+ ¼	41¾
7	Atchison, Topeka & Santa Fe	13,200	160½	159¾	160	— ¼	159
	Atl. Bir. & Atl. Ry	1,300	½	½	½	....	½
11b	Atlantic Coast Line	1,500	119½	119	119½	— ¼	117½
	Atlantic Gulf & W. I	1,500	38½	37¾	37¾	— ¼	38
	Atlantic Gulf & W.I. pfd	100	58½	58½	58½	+ ½	58
	Atlantic Refining	1,200	113½	112½	113½	+ ¾	112
	Atlas Tack	100	8½	8½	8½	....	8½
7	Austin Nichols pfd (a.l.)	1,000	98½	98½	98½	+ ½	98½
	Auto Knit Hosiery	800	30½	30½	30½	....	30½
7	Baldwin Locomotive	14,100	148	144¾	147½	+ ¾	147¾
7	Baldwin Locomotive pfd	200	117	117	117	+ ¼	116
6	Baltimore & Ohio	3,800	112¾	111¾	112¾	....	112½
3	Bangor & Aroostook	300	43¾	43	43	....	42½
2	Barnsdall Corporation "A"	21,700	49¾	49	49¾	....	48¾
2	Barnsdall Corporation "B"	1,700	39¾	39¼	39¾	....	39¼
	Bayuk Cigars	100	39	39	39	....	38½
7	Bayuk 1st pfd	100	102	102	102	....	101
3	Belding Hemingway	1,900	24	24¼	24½	+ ¼	24¼
	Bethlehem Steel	1,200	47	46¾	47	....	46¾
7	Bethlehem Steel 7s pfd	700	108½	107¾	107¾	— ¼	107¾
	Blumenthal & Co. pfd	100	43	43	43	....	42
4	Bon Ami	300	54¼	54¼	54¼	....	54
	Booth Fisheries	1,700	31½	31	31	....	30¾
3b	Briggs Manufacturing Company	1,700	31½	31	31	....	30¾
2	Brooklyn Edison	200	130½	130½	130½	....	130
6	Brooklyn-Manh. Trans. pfd	300	109	108½	108½	....	108½
11b	Brooklyn Union Gas	200	82½	82½	82½	....	82¼
	Brunswick Balke Coll.	1,000	37½	37	37	....	36¾
	Buffalo Niagara & Eastern	1,000	3¾	3¾	3¾	....	3¾
10	Burns Bros. "A"	100	134¾	134¾	134¾	....	133
4b	Burroughs Adding Machine	400	122	122¼	122	+ ¼	122
	Bush Terminal	2,700	22½	22	22½	....	22
.50	Butte Copper & Zinc	200	4	4	4	— ¼	4
2	Butte & Superior Mining	100	18½	18½	18½	+ ¼	18¼
	Byers & Co. (A. M.)	1,000	44¾	43½	44½	+ ¼	44
4	California Packing	500	67¾	67½	67½	....	67½
	California Petroleum	2,300	21¾	21¼	21¾	....	21¾
	Callahan Zinc Lead	300	3¼	3¼	3¼	....	3¼
1.50	Calumet & Hecla Con. Copper	100	18	18	18	....	17¾
2.20a	Calumet & Hec. Silver Ala	200	18½	18½	18½	....	18½
10	Canadian Pacific	200	148½	148½	148½	....	148¾
	Case Threshing Machine	100	97	97	97	....	96
2	Central Alloy Steel	200	39¾	37¾	39¾	....	37¾
	Central Leather Co.	100	56	56	56	....	54¾
	Central Leather pfd	100	94	94	94	....	94
	Central Leather pfd Cfts.	300	94	94½	94	+ ¼	94½
	Century Ribbon Mills	300	13½	13½	13½	....	13½
7	Century Ribbon Mills pfd (a.l.)	21,600	78	78	78	+3	75
6b	Cerro de Pasco Copper	1,100	67¾	67¼	67¼	— ¼	67¼
	Certain-teed Products	700	43¾	43	43¾	+ ¼	43½
	Chandler Cleveland Motor	100	29½	29½	29½	....	29
4	Chandler Cleveland pfd	200	90	90	90	....	87½
12b	Chesapeake & Ohio	4,400	183¼	182	183	....	180
	Chicago & Alton	7,100	9½	9½	9½	+ ¼	9½
	Chicago & Alton pfd	8,800	11½	11½	11½	+

ARROWHEA
DEVELOPME
25 CENTS
STILL
GOING UP
WE BELIEVE THIS ST
IS GOOD FOR MU
HIGHER PRICES A
ADVISE ITS PURC
AS A MINING SPE
TION.
BUY IT NOW
Ask for Details
LEONARDS & COMPANY,
728 S. Spring St.,
Los Angeles, Calif.
Please send me details regard
rowhead.
Name .....
Address .....
City & State .....
Leonard
& COMPANY
728 South Spring St.
LOS ANGELES, CA
VAndike 3181
713 Security Bldg., Los
Phone Exch.
CASH LOA
On Stocks and Bo
7% Interest
3 months to 3 yea
Pay back monthly o
time agreed upo
We lend from 10% to 75% o
market value on listed
stocks or bonds. Oils,
financial and industrial
simple interest at rate of
annum. No commission.
No red tape. Bring your
to our office any day or eve
whether you want $50 or $5
of-town customers given
ance made them the day
are received by us. We hold
spondence. We have
loans for years and have
of satisfied clients right here
Angeles. Call, write or telep
M. PHILIP HAN
704 South Spring Stree
Los Angeles, Calif.
TR. 2687
E·F·HUTTO
& COMPANY
Members
New York Stock Exchan
and other principal exchang
Private Wires Coast to Co
645 SO. SPRING STREET
Telephone TRinity 0111
945 SO. OLIVE STREET
Telephone TRinity 1401
AMBASSADOR HOTE
Telephone Fitzroy 1151
HOLLYWOOD
6406 Hollywood Boulevard
Telephone GRanite 8151
and
Other Offices of
San Francisco Oakland Sa
Pasadena San Diego Sa
New York Office,
49 Broadway, Wadsworth Building
TAX EXEMPT
SECURITIES
YIELDING
ATTRACTIVE RA
District
Bond Compa
SUITE 901
TITLE INSURANCE BU
TELEPHONE
METROPOLITAN
0024
Akin-Lambert
A Complete Brokerage S
515-17 L.A. Stock Exchange Bl
639 So. Spring St.
TRINITY 3990
$1,000.00 8% FIRST
MORTGAGES TO YIE
9%
GIBRALTAR TITLE CO.
Black Bldg., 357 So. Hill St.
AN &. BRYA
MEMBERS NEW YORK STOCK EXCHANGE
636 South Spring Street
Head Office, 61 Broadway, New York
BEACH CORONADO SAN DIEGO SANTA BARBARA
AM R. STAATS COMPANY
ESTABLISHED 1887
ERNMENT, MUNICIPAL AND CORPORATION
BONDS
640 SOUTH SPRING STREET, LOS ANGELES PASADENA
SAN DIEGO
Lynch & Company
K, CHICAGO, DETROIT, CLEVELAND STOCK EXCHANGE
PHONE TRinity 0117
MITED 7%—3-Year 1st Money
UNION OIL BLDG.
MNITY MORTGAGE INSURANCE CO.

BY EDWARD C. KEGLEY

Standard Oil Company has two wells almost ready to stop drilling at camp in the Seal Beach district, according to the San Gabriel River Oil Company.

Signal Hill No. 1, after being tied back and cleaned out for several days, is flowing 600 feet, and Dan Murphy No. 4 is drilling ahead at 2,000 feet. Both are in just about the middle of the hole. San Gabriel No. 1 is drilled out some day next week.

Of these three wells, which are in charge of completion, the Murphy is the only active drilling job on either derricks. Both are not yet been rigged up.

Standard Oil Company is setting a string of eight-inch casing to the bottom of the hole at 4,000 feet, according to reports. It is said to be encouraging showings of oil on. It is being drilled by the Standard Oil Company yesterday reported in its Moll Community well in the Yorba Linda Lake in the district, according to reports.

The U. S. Field
north of the city field in the district of Huntington Beach by the city building inspector yesterday, resulted in a of the derricks standing in by the large proportion of these wells are west of Seventeenth street, twenty derricks between Seventeenth and Goldenwest streets, include drilling, completed and

BUILDING PERMITS

DWELLINGS

Condition of Twelfth Area Reserve Bank

SAN FRANCISCO, Jan. 21. (Exclusive)—Statement of the condition of the Federal Reserve Bank of San Francisco for the week ending the 19th inst. (In thousands of dollars,) is as follows:

RESOURCES

Gold with Federal Reserve agent	$154,780
Gold redemption fund with United States Treasury	2,160
Gold held exclusively against Federal Reserve notes	156,880
Gold settlement fund with Federal Reserve Board	16,873
Gold and gold certificates held by banks	43,193
Total gold reserves	360,926
Reserves other than gold	1,315
Total reserves	$361,[illegible]
Nonreserve cash	6,259
Bills discounted:	
Secured by United States government obligations	11,[illegible]
Other bills discounted	20,946
Total bills discounted	32,103
Bills bought in open market	25,417
United States government securities:	
Bonds	380
Treasury notes	15,791
Certificates of indebtedness	22,801
Total United States government securities	38,972
Total bills and securities	100,793
Uncollected items	41,641
Bank premises	3,433
All other resources	1,129
Total resources	$513,159

LIABILITIES

Federal Reserve notes in actual circulation	$175,662
Member bank, reserve account	161,799
Government	2,183
Foreign bank	365
Other deposits	8,695
Total deposits	170,697
Deferred availability items	42,369
Capital paid in	9,401
Surplus	16,121
All other liabilities	969
Total liabilities	$413,159

Contingent liability on bills purchased for foreign correspondents, $6,331.

COTTON MARKET

NEW YORK, Jan. 21. (Exclusive)—The cotton market was fairly strong and moderately active from the opening today, with prices working up 12 to 13 points from yesterday's closing. January sold at 18.42c; March, 19.15c; May, 19.74c; July, 19.94c, and October of next season's crop, 14.04c.

This rise was due to renewed strength at Liverpool where a continuation of recent good buying for continental accounts further stimulated bullish sentiment. Futures there closed firm near the top at 10 to 12 English points net advance against 3 to 5 due. This again brought Liverpool arbitrage houses into our market as buyers here on balance, besides creating more bullish sentiment among most local traders.

Another factor was that the rainy weather over the belt yesterday was continued today and was supplemented by another cold wave that is expected to move down to cover the northern half of the belt west of Memphis tonight, and will bring a drop of 20 to 30 deg. in temperatures with some snow forecast for Oklahoma, Northern Texas and Arkansas tonight. In the Atlantic States present mild temperatures will continue with scattered rains.

In late afternoon the market went off under the pressure of considerable local profit-taking and some southern selling, as the high prices reached this morning nearly equaled the previous high levels of Tuesday morning.

RANGE OF PRICES

NEW YORK

	Open	High	Low	Close
January	18.37	18.42	18.30	18.39
March	19.08	19.22	19.06	19.20@19.21
May	19.66	19.74	19.60	19.69@19.70
July	19.85	19.94	19.80	19.90@19.91
October	14.04	14.14	14.00	14.09
December	14.22	14.32	14.18	14.28@14.29

NEW ORLEANS

	Open	High	Low	Close
January	18.31	18.44	18.30	18.39@18.40
March	19.08	19.22	19.08	19.20@19.21
May	19.69	19.79	19.66	19.76@19.80
July	19.78	19.88	19.74	19.84@19.85
October	13.98	14.08	13.96	14.06@14.07
December	14.01			14.01@14.02

SPOT PRICES

NEW YORK, Jan. 21. (Exclusive)—Cotton, spot steady; middling, 19.05c.

COTTONSEED OIL

NEW YORK, Jan. 21. (Exclusive)—Cottonseed oil:

	Close	Prev. close
January	8.35@8.50	8.35@8.45
February	8.46@8.50	8.50@8.65
March	8.50@8.60	8.53
April	8.70@8.78	8.80@8.82
May	8.77@8.85	8.85
June	8.85@8.91	8.76@8.80
July	8.95@8.96	8.86@8.92
August	9.06	8.99@9.00
Spot	8.35	8.35

BOND AND SHARE TO INCREASE CAPITAL

NEW YORK, Jan. 21. (AP)—Stockholders of the Electric Bond and Share Company today approved an increase in capital from $50,000,000 to $60,000,000. The additional $10,000 shares will be divided equally as preferred and common, each of $100 par. About $15,000,000 of preferred already has been sold.

BOSTON STOCKS

Quotations yesterday on the Boston Stock Exchange and Boston Curb, furnished by E. A. Pierce & Co., 515 West Sixth street.

Exchange

	Bid.	Asked.		Bid.	Asked.
Adventure	10	10	New Arcadian	69	72
Algomah	—	—	New Cornelia	23¾	24
Arcadian	8½	9	N. Butte	—	2¾
Bing. Mines	42¾	44	Old Dom.	38	39
Calumet & Ariz.	67	68	Old Colony	14	15
Calumet & Hecla	405	410	Quincy	69	70
Cerro de Pasco	58	58¼	Shannon	10	10½
Copper Range	44½	44¾	Shattuck Ariz.	31	32
Davis Daly	—	4	St. Mary's	34	35
East Butte	3½	4	Sup. & P.	39	40
Elm Copper	1¾	2	Tamarack	120	121
Elmsted	20½	21	United Verde	31½	32
Franklin	23	23½	Utah Apex	2½	2¾
Granby	60	61	Utah Con.	11	11½
Isle Royale	11½	11¾	Utah Metals	1¾	1¾
Inland Creek	233	235	Victoria	3	3½
Do. pfd.	105½	—	Winona	19	20
Indiana	10	10	Wolverine	45	46
Keweenaw	1¾	1¾	Yerba Buena	3	3½
Lake Copper	20	21½	Mass. Gas	48	49½
Mass. Cons.	33	34	Do. pfd.	92	93
Mayflower Old	—	—	Nor. Ohio	42	45
Mex.	75	80	U.S. Ref. & Min.	75	79½
Mohawk	59½	59½	U.S. Ref. & Min. pfd.	75	79
Mason Valley	1¾	2	Nash	81	82

Curb

	Bid.	Asked.		Bid.	Asked.
Boston Ely	1	1½	L. Verde	30	32
Butte & L.	16	17	L. W. Mines	—	—
Calaveras	1¾	1	Do. pfd.	32	33
Chief Cons.	1¾	1¾	Mines Co.	1¾	2
Cons. Copper	1¾	1	Iron Cap.	1¾	1¾
Cresson K.	1¾	1¾	Boston Ariz.	1	1¼
Silver Dyke	1¼	1¾	Crystal, new	27	30
Ersts & S.	1	1¼	Verde Cent.	1¾	2¼
Gold Zone	2	2¼	Verde Mines	—	—
First Nat.	8	10	Tropics	98	100
Gen. Mines	1¾	2	Gadsden	1	1¼
Goodhue	15	16	Mahoney	1	2
Hecla	1¾	1¾	Shoe Copper	30	32
Hollinger	—	—	Ophir	1¾	2
Ohio Copper	45	46	Idaho, old	1¾	2¼
Rex	1¾	1¾	Emerald	3	3½
U. V. Ex.	22	23			

RUBBER MARKET

NEW YORK, Jan. 21. (Exclusive)—Prices on the outside rubber exchange suffered a ¼-cent decline today. Local spot was quoted at 30¼c. London closed barely steady at the loss of ⅛d, closing at 19⅝d.

	Spot.	Jan.-April.	May.	June.
Ribbed smoked sheets	29½	29½	.30	.30
First latex crepe	30½	30½	.30	.30
Amber No. 3	29½	29½	..	..
Clean thin brown crepe	29½	29½	..	..
Para spriver	.30	..	..	..

FLAXSEED MARKET

DULUTH (Minn.) Jan. 21 (Exclusive)—Flaxseed close on track, 2.19¾@2.22; to arrive 2.19¾; January 2.20; February, 2.20; March, 2.21; April, 2.22¾; May, 2.23¾.

Minneapolis: Flaxseed, demand good for choice; No. 1 seed spot, 2.18@2.34¼; to arrive, 2.18@2.21¾; receipts, 15 cars.

Glasgow taxpayers are protesting against the proposed expenditure of $5,000,000 for a bridge over the Clyde.

LOCAL GRAINS

ARRIVALS AT LOS ANGELES

WOOL MARKETS

METAL MARKETS

NAVAL STORES

SHIPPING and Los Angeles Harbor NEWS

LOCAL SHIPYARD CRAFT HONORED

West Cusseta, West Honaker to Inaugurate Line

Allocation to New Australia Run is Announced

Service to Operate Fleet of Eight Motorships

Two Los Angeles-built ships, the West Cusseta and West Honaker, are to have the honor today of establishing the United States Shipping Board's New York-Australia service to be maintained by motorships, converted from steamers to Diesel drive under the government's Dieselization program. Announcement of allocation of the two ships, first of eight to be converted, was made yesterday here by the Roosevelt Steamship Company, managing operators of the new line to the Antipodes.

The two vessels are sister ships and were built for the Shipping Board at this port in 1920 by the Los Angeles Shipbuilding and Dry Dock Corporation. They are each of 9343 net tons register, 410 feet long, with a beam of 54.5 feet and a depth of 27.2 feet. Their new propelling machinery are McIntosh & Seymour single-acting Diesel engines, the conversions being effected at the Pore River (Mass.) plant of the Bethlehem Shipbuilding Corporation. The West Cusseta had her final sea trials on the 14th inst. on Massachusetts Bay and was pronounced highly satisfactory.

The West Cusseta will sail from New York on the pathfinding voyage this morning. She will be followed in mid-February by the West Honaker.

These two motor ships, as well as their six sisters to follow, will have accommodations for fourteen passengers, which are said to compare favorably with the best cabin liners in the North Atlantic. They will also carry United States mails.

Installation of Diesel engines is expected to double their efficiency and economy of operation. The new power will increase their cruising radius, it is said, from 7500 to 17,600 miles, and has given them a cargo capacity of 395,000 cubic feet. The bunker space required has been reduced from 2000 tons, as steamers, to 600 tons, as motorships. Motorization will halve the latest electrical gear throughout, which adds to efficiency in handling cargo.

CALIFORNIA OIL TO CHRISTEN FIRST TANKER

With more than 200 guests as spectators, the first tanker built for the Los Angeles fleet of the California Petroleum Corporation will be christened the Emma M. Coppage at the Los Angeles Shipbuilding and Dry Dock Harbor this afternoon at 3 p.m.

Mrs. E. L. Coppage, wife of the vice-president and director of sales of the company, will act as sponsor and break a bottle of choice vintage of sparkling wine against the bow.

Charles H. Spear, heading a committee from the Los Angeles Chamber of Commerce, will welcome the Emma M. Coppage to her home port in Los Angeles Harbor. This new vessel was brought from the Atlantic coast by way of the Panama Canal on her maiden cruise.

After the christening guests will be treated to a box luncheon aboard the tanker and taken on a tour of inspection of the vessel by Calpet officials headed by Thomas Watson, president, and A. O'Donnell and C. L. Coppage.

The steamer Emma M. Coppage will be a permanent addition to the shipping on the waters, according to C. L. Coppage. She will cover what is known as the triangular trip, plying between Los Angeles Harbor, Seattle, Chile and the Orient.

Other vessels in the Calpet fleet yet to be christened, \$1,000 each, by Mrs. Coppage, Los Angeles Harbor their port of call during their various cruises, are the tankers Dorothy Vilsmeier, the steamship Winifred O'Donnell, the steamship Helen Olmstead and the gasoline tanker Calpet.

Sale of the tank steamer Arvisions of the Atlantic Gulf and West Indies fleet and one of the largest petroleum carriers afloat in the Associated Oil Company fleet to operate between Los Angeles Harbor and the Atlantic Coast was announced yesterday. The sale of the Agwiprin, 16,000 deadweight tonnage, \$350,000 purchase of oil and named in honor of Galen L. Stone, chairman of the board of directors of the Atlantic Gulf and West Indies, in connection with the 25-year parent policy of "Agwi" to dispose of its tanker fleet, it was announced by Thomas Watson, president of the Associated Oil Company.

Reconditioning of the converted greyhound H. F. Alexander, flagship of the Admiral Line fleet, at a cost of almost $200,000 will be effected during the next few months, it was announced yesterday by W. P. Dannister, assistant operating manager of the Pacific Steamship Company, who arrived yesterday from San Francisco aboard the H. F. Alexander.

The tank steamer Kahuku will be sent Friday, Mar. 25th inst., after which she will go to a San Francisco shipyard for overhaul. Her place in the Los Angeles-Honolulu service of the Matson Navigation Company will be filled by the Lurline, which will be withdrawn from the Australian service of the Matson Navigation Company.

The tank steamer Kahuku, lately acquired from the United States Shipping Board by the Chile Exploration Company, Inc., of New York, set a record low price of $232,000, will arrive here for her maiden visit in this port February 5. She will replace in the Los Angeles-Chilean service of the Chilean Exploration Company the British tanker Cabo Blanco, now under charter to hands while en route from this port to Tsurumi, Japan.

Capt. R. A. Newman, commodore of the Pacific Navigation Company of Furness Lines, will bring his latest command, the motorship Pacific Shipper, into port tomorrow from the United Kingdom and North European ports. She will have a number of cabin passengers and 2500 tons of cargo for local discharge.

Appointment of R. F. Zipf as vice-president of the Williams Steamship Company in charge of operations, was announced yesterday. Mr. Zipf has until recently been Pacific Coast operating manager of the Williams Line's intercoastal fleet. W. O. Jopham of New York was simultaneously appointed port engineer of the company.

E. W. Braga has opened customs brokerage offices in the Law Building here and will give special attention to marine traffic forwarding and distributing work. Mr. Braga was formerly connected with the San Francisco offices of F. W. Bellingall.

The British tanker steamer Acasta of the Shell fleet called for the Orient yesterday with her chief officer, H. D. Douglas, serving as master. Capt. Arthur Croft While, her veteran commander, was put ashore three weeks ago at Ocracoe with a broken leg.

TRANS-PACIFIC MAIL

Following schedule of sailings is provided by the Los Angeles postoffice:

January 25, from Seattle. Mail for Yokohama and Kobe.

January 27, from San Francisco. Mail for Papeete, Bora-Bora, Wellington and Sydney.

January 27, from San Francisco. Mail for Honolulu, Pago Pago, Suva and Sydney.

January 27, from Seattle. Mail for Yokohama, Kobe, Miike and Hongkong.

January 29, from Portland. Mail for Yokohama, Kobe, Shanghai, Tsingtao, Talsuhar and Dairen.

February 1, from Seattle. Mail may receive Los Angeles the third day prior to date of sailing not later than 2:00 p.m. To connect at San Pedro or the Hawaiian Islands every other Saturday, mail leaves Los Angeles at 2:30 p.m. on Saturday.

Note—To connect at San Francisco mail must leave Los Angeles on Regulo each Thursday not later than 2:30 p.m. the day prior to date of sailing.

SHIPPING

OUTER HARBOR DISTRICT

16-40—Outer Harbor Dock & Wharf Co., Hartwood Lumber Co., Union Lumber Co., Albers Lumber Co.

41—Outer Harbor Dock & Wharf Co., American Salt Co.

31-34—Outer Harbor Dock & Wharf Co., Dodwell & Co., Blue Funnel Line, Canadian Government Merchant Marine, Dodwell & Co., local agent.

35—Outer Harbor Dock & Wharf Co., Sea Bay Lumber Co., Paramino Lumber Co.

37—White Flyer Line, Monterey and Santa Cruz Steamship Company.

38—Canadian Pacific Steamship Co.

76-71—Pan-American Petroleum Co.

SAN PEDRO DISTRICT

70—Southern Pacific slip, Dunning Co.

74-76—C. R. Wood Lumber Co.

77-78—Southern Pacific wharves, south of Fifth street (No wharf.)

80-87—Southern Pacific wharves, north of Fifth street.

90—Parsons-Pacific Line, Petrus Line, J. Martin Silverman, Norway-Pacific Line, Lolita American Line.

94—Pacific & Kibesh, San Pedro Marine Engine Works.

95-96—Kerckhoff-Cuzner Mill & Lumber Co.

97-101—Standard Oil Company.

102—Los Angeles Lumber Products Co.

107-108—L. A. Shipbuilding & Dry Dock Co.

109—Morrin, Chester.

115-120—Associated Oil Co., Tide Water Oil Co.

WILMINGTON DISTRICT

120-121—Union Oil Co.

122-124—Pacific Steamship Co., Admiral Line, Panama-Pacific Line.

125-127—Luckenbach Co., United American Lines, Arrow Line.

142—Williams Line.

159-160—Wright & Barry, Nelson Steamship Co.

164-165—Shell Company, Anglo-Mexican Petroleum Co.

172-173—California Petroleum Co.

173-176—American-Hawaiian Line.

177-178—McCormick Steamship Co., Munson-McCormick Steamship Line, Pacific-Argentine-Brazil Line, Pacific-Havana-Jacksonville Line.

181—Municipal Oil Loading Wharf.

182-183—Columbia Terminal, Wilmington Transportation Co.

187—Vegetable Oil Co., C. J. Lehman, Holland-Gary, Bassing Co., Mitsui & Co., Ocean Transport Co.

188-191—Nelson, Lilly & Co., Isthmian Line, Silverman & Rockwell Steamship Co., Ltd., Mexican Gulf Coast Line.

194—Municipal Stockyard.

195-197—Cia de R. McCormick Lumber Co.

198-200—Cia de R. McCormick Lumber Co.

200E-200N—Consolidated Lumber Co.

TERMINAL ISLAND DISTRICT

214-217—Petroleum Export Co.

222-225—Hammond Lumber Co.

226—Los Angeles Lumber Co.

226A—California and Eastern Steamship Co., Shipyard Yeaco Kaisha.

234B—Shipyard No. 1, American-Australia-Orient Line, Gulf-Pacific Line.

236C—William, Dimond & Co., Marine Sales Co., Lloyd-Mexicano, Mac-Pherson, Banks Steam Kaisha, Quaker Line, Oregon-Oriental Line, Columbia-Pacific Line.

236E-237—General Steamship Corp., Kerr Line, Pacific Coast oriental service, Kosmoshiff-Hamburg-Bremen, Atlantic Fruit Line, Black Diamond Line, Ellers Trans-Atlantic Line, S. A. Compagnie Generale Transatlantique (French Line), Red Star Line, Trans-Atlantic Steamship Co., Ltd., Westfal-Larsen & Co., Sven Steamship Line.

238A—Dollar Line, Blue Star Line, American Mail Line.

238DE—Luckenbach S.S. Co. (southward)

238D—Luckenbach S.S. Co. (northward)

238B—Shipyard No. 2, Todd Shipyards Co.

237-240ABC—General Petroleum Corporation, Standard Transportation Company.

240KYZ-241—Southern Pacific Company, Pier Service.

Various—Capt. A. Paulsen, Fleet Brothers, J. J. Moore & Co., Hall Marshall, Scott Line, W. H. Wilkerson.

CARGO ARRIVALS AT THIS PORT

9 P.M. TO MIDNIGHT, THURSDAY, JAN. 20.

Tanker FRANCES E. POWELL, Capt. Dahlenburg, from Port Arthur, 10:30 a.m. To load oil for Atlantic Refining Company, Union Oil Company, local agent.

FRIDAY, JANUARY 21

Tanker H. M. STOREY, Capt. Burley, from Richmond, 1 a.m. To load oil for Standard Oil Company of California.

Steamer FLORENCE OLSON, Capt. Johanson, from Ventura, 3 a.m. Lumber for Oliver J. Olson Company.

Motorship FRANK LYNCH, Capt. Lindberg, from Grays Harbor, 5:05 a.m. En route to Port Angeles, Callao, Iquique and Antofagasta.

Steamer POMONA, Capt. Barron, from Everett, 6:40 a.m. En route to Baltimore for lumber for Isthmian Line. Called for bunkers and supplies.

Steamer WILMINGTON, Capt. Hanson, for Bandon, 9:30 p.m. To load lumber for Nelson Steamship Company.

Steamer PENNSYLVANIAN, Capt. Danforth, for Boston, 6:10 p.m. General cargo for American-Hawaiian Steamship Company.

Steamer HARVARD, Capt. Magee, for San Francisco, 6:30 p.m. Passengers and general cargo for Los Angeles Steamship Company.

Panamanian steamer OAXACA, Capt. Johnson, for Manzanillo, 8:35 p.m. Passengers and general cargo for West Coast Transportation Company.

Steamer Williams, Dimond & Co., local agent.

Steamer H. F. ALEXANDER, Capt. Eck, for Seattle, 5:35 p.m. Passengers and general cargo for Pacific Steamship Company.

DUE TO DEPART

9 P.M. TO MIDNIGHT

Steamer SUREMICO, Capt. Meidell, for San Francisco. General cargo for Transmarine Navigation Corporation.

Steamer C. D. JOHNSON III, Capt. Johnson, for Norwalk, via Ventura. Part lumber cargo for Pacific Forest Corporation.

Steamer FLORENCE OLSON, Capt. Johnson, for Ventura. To load lumber for Oliver J. Olson Company.

Steamer SAN PEDRO, Capt. Ong, for Grays Harbor. To load lumber for Hammond Lumber Company.

CARGO VESSELS DUE TO ARRIVE

SATURDAY, JANUARY 22

Steamer SAN JUAN, Capt. Mesak, from San Francisco. Passengers and freight for White Flyer Line.

British motorship PACIFIC SHIPPER, Capt. Newman, from United Kingdom. Passengers and freight for Furness Line.

Steamer CATALINA, Capt. Morris, from Avalon. Passengers, mail and freight for Wilmington Transportation Company.

Steamer VIRGINIAN, Capt. Greene, from Boston. General cargo for American-Hawaiian Steamship Company.

Steamer ORIOLE, Capt. Aiding, from St. Helens. En route to Philadelphia for Quaker Line. Calling for bunkers. Williams, Dimond & Co. local agent.

Steamer ROBERT LUCKENBACH, Capt. Schofield, from Boston. General cargo for Luckenbach Line.

British steamer CANADIAN COASTER, Capt. Gilbert, from Queen Falls. General cargo for Canadian Government Merchant Marine. Dodwell & Co., local agent.

Steamer KATRINA LUCKENBACH, Capt. Hansen, from San Francisco. General cargo for Luckenbach Line.

British cutter E. D. KINGSLEY, Capt. Udall, from Powell River. General cargo for White Flyer Line.

Tanker ALGONQUIN, Capt. Muller, from New York. To load oil for Standard Transportation Company.

Tanker J. C. FITZSIMMONS, Capt. Nelson, from Seattle. To load oil for Standard Oil Company of California.

Tanker LA PLACENTIA, Capt. Guenther, from Ilwaco. To load oil for Union Oil Company.

Tanker W. S. MILLER, Capt. Phillips, from Richmond. To load oil for Standard Oil Company of California.

Steamer DAISY GRAY, Capt. Bodtman, from Seattle. Lumber for Fruenau Steamship Company.

Steamer DAISY PUTNAM, Capt. Tiding, from Grays Harbor. Lumber for Fruenau Steamship Company.

Steamer WARKENDA, Capt. Johansen, from Portland. Lumber for McCormick Steamship Company.

CARGO VESSELS DUE TO DEPART

SATURDAY, JANUARY 22

British motorship PACIFIC SHIPPER, Capt. Ingelton, for San Francisco and Vancouver. Passengers and freight for Furness Line.

Steamer ADMIRAL DEWEY, Capt. Pedersen, for Portland. Passengers and freight for Pacific Steamship Company.

Steamer NOMI CITY, Capt. Peterson, for San Francisco. Passengers and freight for White Flyer Line.

Steamer CATALINA, Capt. Morris, for Avalon. Passengers, mail and freight for Wilmington Transportation Company.

Japanese steamer TAKETOTO MARU, Capt. Ogawa, for Yokohama. En route from Guaymas, Mexico. Takes kaisha. Calling for bunkers and repairs.

Steamer WEST KEATA, Capt. Reid, for San Francisco. General cargo for California and Eastern Steamship Company.

British steamer CANADIAN COASTER, Capt. Gilbert, for Ocean Falls. General cargo for Canadian Government Merchant Marine. Dodwell & Co., local agent.

Steamer KATRINA LUCKENBACH, Capt. Hansen, for Luckenbach Line. General cargo for Luckenbach Line.

British steamer E. D. KINGSLEY, Capt. Udall, for Powell River. General cargo for White Flyer Line.

Tanker TEJON, Capt. Turnstrom, for Balboa 78,500 barrels of oil for General Petroleum Corporation.

Tanker FRANK H. BUCK, Capt. Swanson, for Avon 85,000 barrels of oil for Associated Oil Company.

Tanker EMMA M. COPPAGE, Capt. Magrell, for Everett 74,000 barrels of oil for California Petroleum Refining Company.

Tanker FRANCES E. POWELL, Capt. Dahlenburg for Philadelphia. 80,970 barrels of oil for Atlantic Refining Company. Union Oil Company, local agent.

Steamer SANTA INEZ, Capt. Halvorsen, for San Pedro. To load lumber for Hammond Lumber Company.

Steamer IDAHO, Capt. Hjelmeseth, for Grays Harbor. To load lumber for Wilson Brothers.

PASSENGER SCHEDULE

ARRIVING

(Hour given below is docking time.)

January 22—

San Juan, San Francisco, 6 a.m. 97
Pacific Shipper, United Kingdom, 8 a.m. 185
Catalina, Avalon, 5:30 p.m. 183

January 23—

Harvard, San Francisco, 10 a.m. 155
Catalina, Avalon, 5:30 p.m. 183

January 24—

Adelfai Fiske, Portland, 6 a.m. 135
Humboldt, San Francisco, 8 a.m. 137
Harvard, San Diego, 2 p.m. 155
Ecuador, San Francisco, 8 a.m. 137
Lodi Maru, Japan, 8 a.m. 167
President Wilson, San Francisco, 9 a.m. 235
Falls, San Francisco, 9 a.m. 137
Catalina, Avalon, 5:30 p.m. 183
Montezuma, San Francisco, 8 a.m. 32

DEPARTING

January 22—

Pacific Shipper, Vancouver, 5 p.m. 186
Admiral Dewey, Portland, 11 a.m. 135
Nome City, San Francisco, 5 p.m. 140
San Juan, San Francisco, 4 p.m. 137
Catalina, Avalon, 10 a.m. 183

January 23—

Ruth Alexander, Seattle, 11 a.m. 134
Harvard, San Diego, 2 p.m. 155
Catalina, Avalon, 10 a.m. 183

January 24—

Admiral Fiske, San Diego, 8 p.m. 132
Humboldt, San Francisco, 5 p.m. 137
Ecuador, San Francisco, 4 p.m. 137
Lodi Maru, Stockton, 5 p.m. 167
Falls, Trieste, 5 p.m. 235
Montezuma, Salina Cruz, 3 p.m. 32
Catalina, Avalon, 10 a.m. 183

VESSELS IN PORT

(See Port Index for Berth Location)

ACTIVE SHIPS

Passenger vessels—

City of Los Angeles, steamer	158
Ruth Alexander, steamer	141
Witram, Gerdan steamer	157
Nome City, steamer	160

Cargo Vessels—

A. L. Kent, steamer	209
Takatoro Maru, Japanese steamer	170
West Keats, steamer	530

Oil carriers—

Emma M. Coppage, steamer	172
Cayuse, U.S.S.	151
Francis E. Powell, steamer	151
Hayatomo, Japanese steamer	119
San Prateros, British steamer	72

Mariner carriers—

Edna Christenson, steamer	196
Idalo, steamer	141
Santa Inez, steamer	224
Trinidad, steamer	224
W. B. Chamberlin, Jr., steamer	199

ON SCHEDULE

Catalina, steamer	183
Palos, motorship	Long Beach 57

PLEASURE CRAFT

Black Swan, motor yacht	Long Beach
Submarines, military schooner	Avalon
Isanita, motor yacht	Anchor
Ripple, motor yacht	199
Wakiwan, motor yacht	Anchorage

MOTION-PICTURE CRAFT

Bohemia, ship	Long Beach
Indiana, ship	Long Beach
Mary, ship	Long Beach
Narwhal, ship	Long Beach
Sequoia, schooner	Anchor

VESSELS LAID UP

Alexandre Mexican steamer	209
Avalon, steamer	184
Chiapas, Mexican steamer	Anchorage
City of Hongkong, steamer	105
David C. Meyer, steamer	107
El Abra, steamer	94
El Cobre, steamer	107
El Cloria, steamer	107
Huntress, motorship	94
Mindanao, schooner	105
Manfelanne, barkentine	Long Beach
Mazlco, Norwegian steamer	105
Ocean Vance, schooner	Long Beach
Progress, schooner	Long Beach
Palmyra, schooner	Long Beach
Salem steamer	247
Searcy No. 92, barge	247
Tapachula, motorship	184
Walmea, steamer	184

LONG BEACH CHANNEL

Caucus, dredge.

TIDES, JANUARY, 1927

Los Angeles Harbor

LOW WATER

Day	Time	Height	Time	Height
		Ft.		Ft.
22	0:36 a.m.	0.2	2:39 a.m.	2.3
23	1:06	0.9	3:27	2.3
24	1:33	1.5	7:59	2.3
25	2:04	2.0	9:16	2.2
26	2:38	2.4	11:16	1.8
27	3:34	2.7	13:24	1.3
28	5:17	2.9	1:59	0.9
29	6:36	3.0	1:22	—0.1
30	8:20 a.m.	2.4	0:50 a.m.	0.3
31	1:16	2.3	7:23	0.4

HIGH WATER

Day	Low	Ft.	High	Ft.
22	11:32 a.m.	4.3	6:05 p.m.	6.7
23	12:02 p.m.	4.3	7:04	6.8
24	12:54	3.4	7:37	6.8
25	2:31	2.9	9:09	6.9
26	4:38	2.9	10:27	7.1
27	6:09	2.9	10:58	6.8
28	7:09	3.3	11:39	6.5
29	7:50	3.6		
30	8:14 p.m.	—4.4	0:26 p.m.	6.7
31	8:33	—4.0	0:59	6.9

SUN AND MOON

Day	Sunrise	Sunset	Moonrise	Moonset
22	6:56	5:14	9:43	9:37
23	6:55	5:15	10:43	10:32
24	6:55	5:16	11:37	11:23
25	6:55	5:17		11:51
26	6:54	5:18	0:32 a.m.	12:16
27	6:54	5:19	1:26	12:35 p.m.
28	6:53	5:20	2:20	1:04
29	6:53	5:21	3:16	1:36
30	6:52	5:22	4:14	2:13
31	6:51	5:23	5:14	2:57

WHAT'S DOING today

Los Angeles City Club luncheon meeting, clubhouse, 833 South Spring street, noon. Frederick W. Roman will speak on "Do You Believe in Sound Money?"

Southern California Editorial Association meeting, Biltmore, all day.

Amherst College alumni luncheon, University Club, 614 South Hope street, noon.

Third annual Roller Canary Show, assembly room, Alexandria, all day.

Los Angeles Cat Club twenty-third annual show, 720 South Main street, 10 a.m. to 10 p.m.

Museum Patrons' Association meeting, Los Angeles Museum, Exposition Park, 3 p.m. Sumner Maurice Spaulding will speak on "The Value of Historical Precedent in Southern California Architecture."

Los Angeles branch Council No. 10, Widows' Protective League meeting, 246 South Hill street, afternoon. Ellen French Aldrich will speak.

Alpha Omricon Pi Alumnae Association luncheon meeting, 840 South Massolin, afternoon.

City Employees' Benevolent and Protective Association meeting, 230 South Spring street, evening. Councilman Ash will speak.

Council of Catholic Women convention, Chamber of Commerce Building, afternoon.

California Federation of Women's Clubs, international relations section meeting, Parlor C, Chamber of Commerce Building, 10:30 a.m. Prof. Roiland A. Vandegrift will speak on "The Nicaraguan Situation."

Southwest Museum exhibit, Exposition Park, afternoon.

Los Angeles Museum exhibit, Exposition Park, 10 a.m. to 4 p.m.

Free permanent California exhibit, scenic motion pictures, State Exposition Building, Exposition Park, 10 a.m. to 5 p.m.

Illustrated lectures, scenic motion pictures, Chamber of Commerce, 10 a.m. to 12 m.

State Societies

Federation of Ohio Societies picnic, Sycamore Grove Park, all day.

Motion Pictures

Broadway Palace, Broadway, between Sixth and Seventh—"The Unknown Cavalier."

Carthay Circle Theater, Wilshire at Carthay Center — "What Price Glory."

Criterion, Grand and Seventh—"The Show."

Figueroa, Figueroa and Santa Barbara—"One Increasing Purpose."

Forum, Pico and Norton—"Beau Geste."

Grauman's Egyptian, 6708 Hollywood—"The Better 'Ole."

Loew's State, Seventh and Broadway—"Ladies at Play."

Metropolitan, Sixth and Hill—"New York."

Million Dollar, Third and Broadway—"The Kid Brother."

Rialto, 812 South Broadway—"We're in the Navy Now."

Tally's, 833 South Broadway—"Footloose Widows."

West Coast Uptown, Tenth and Western—"Just Another Blonde."

Stage

Belasco, Eleventh and Hill—"The Dove."

Belmont, Vermont near First—"I'm Sitting Pretty."

Biltmore, Fifth and Grand—"Old English."

Egan Theater, Pico and Figueroa—"White Collars."

El Capitan, Hollywood Boulevard and Highland—Dark.

Mason, 127 South Broadway—Dark.

Majestic, 845 South Broadway—"The Ghost Train."

Morosco, 744 South Broadway—"Easy Come; Easy Go."

Music Box, Hollywood Boulevard and El Centro—"Hollywood Music Box Revue."

Orange Grove, 730 South Grand—"One Man's Woman."

Playhouse, 940 South Figueroa—"Loose Ankles."

Philharmonic Auditorium, Fifth Olive—"Cavalleria" and "Pagliacci."

Wilkes Vine Street, Vine between Hollywood and Sunset—"An American Tragedy."

Varieties

Burbank, Sixth and Main—"Oh, Daddy."

Hillstreet, Eighth and Hill—Sessue Hayakawa.

Hippodrome, Main and Fourth—"The Lawful Cheater."

Orpheum, Broadway between Eighth and Ninth—Herman Timberg.

Pantages, Seventh and Hill—"The Auctioneer."

Bonifaces Back Bill to Define 'Hotel' in State

SACRAMENTO, Jan. 21. (Special)—What is a hotel? Hotelmen supporting a measure introduced in the State Senate today by Senator Canepa, San Francisco, believe the word should be defined and its use restricted. Accordingly, Canepa's bill would write upon the statute books of California the definition that a hotel is "an inn containing not less than fifty rooms and having a lobby on the ground floor."

It would restrict the use of the word "hotel" to establishments qualifying under the Canepa definition and leave the small second-floor hostelries no alternative but to think up a new name.

Another bill introduced by Senator Canepa would make it a misdemeanor to register at a hotel or apartment house under an assumed name, and a third measure offered by him at the request of the Hotel Men's Association would create a State publicity bureau to encourage travel to California.

FREIGHTER SCUTTLED TO QUENCH FLAMES

NEW YORK, Jan. 21. (AP)—Swept by fire estimated to have caused damage approximating $1,000,000, the British freighter Karroo was scuttled at its Staten Island pier today in an effort to quench the flames before they completely destroyed the steamer.

GREAT AIRDROME SOUGHT

WASHINGTON, Jan. 21. (AP)—The Washington chapter of the National Aeronautic Association is behind a move to establish here one of the largest and best-equipped airdromes in the country. It is anuounced that it will sponsor a bill in Congress for the purchase of a suitable site for a big landing field.

BUSINESS BREVITIES
[Advertising]

The Times Branch office, 621 South Spring street. Advertisements and subscriptions taken. Telephone MEtropolitan 0700.

THE WEATHER
[Official Report]

LOCAL OFFICE, U. S. WEATHER BUREAU

Los Angeles, Jan. 21.—[Reported by H. B. Hersey, Meteorologist.] At 5 o'clock a.m. the barometer registered 29.92; at 5 p.m., 29.92. Thermometer for the corresponding hours showed 59 deg. and 57 deg. Relative humidity, 5 a.m., 94 per cent; 5 p.m., 69 per cent. Wind, 5 a.m., north, velocity 4 miles; 5 p.m., southwest, velocity 4 miles. Temperatures, highest, 69 deg.; lowest, 48 deg. Rainfall for season, 5.96 inches; normal to date, 6.81 inches; last season to date, 3.88 inches. Barometer reduced to sea level.

WEATHER CONDITIONS.—Jan. 21: Light to moderate rain has fallen during the past twenty-four hours in the North Atlantic States and in the Ohio and Middle Mississippi valleys and over the South Pacific Slope, and light snows have occurred in the Rocky Mountain country and the Northern Plains States. A sharp cold wave has moved down over the Northern Rocky Mountain country and the Northern Plains States. Havre, Mont., reports 26 deg. below zero this morning. In Southern California cool, cloudy weather prevailed yesterday and last night, with light to moderate rain at all stations from the sea to the mountains, and light snow in the mountains. The center of the storm is moving slowly eastward, and fair, colder weather may be expected in this vicinity Saturday.

SUN, MOON AND TIDES.—Los Angeles, Jan. 22: Sun rises 6:36 a.m.; sets 5:14 p.m. Moon rises 9:48 p.m.; sets 9:37 a.m. Los Angeles Harbor, Jan. 22: High tides, 12:26 a.m. and 13:22 p.m.; low tides, 5:39 a.m. and 6:34 p.m.

LOCAL TEMPERATURES.—Jan. 21: Minimum and maximum temperatures from Southern California points, reported yesterday to the Los Angeles office of the U. S. Weather Bureau, were as follows:

Stations—	Max.	Min.
Bonita	67	37
Cocoa	70	47
El Cajon	67	36
Escondido	67	36
Imperial	69	44
Los Angeles Harbor	69	47
Mt. Wilson	55	37
Newport Harbor	70	51
Pasadena	69	46
Pomona	70	37
Porterville	69	46
Rancho Santa Fe	67	32
Redlands	70	45
Riverside	70	44
San Bernardino	70	43
San Fernando	70	41
Santa Ana	70	41
Santa Barbara	65	46

LOCAL FORECAST

For Los Angeles and vicinity: Fair and cool.

STATE FORECAST

SAN FRANCISCO, Jan. 21.—Weather forecast: San Francisco and vicinity: Fair; moderate south winds.

Northern California: Fair; frost or freezing temperatures in the interior; moderate northerly winds.

Sacramento, Santa Clara and San Joaquin valleys: Fair; moderate northerly winds.

Southern California: Fair and colder; moderate northerly winds.

ARIZONA FORECAST

PHOENIX (Ariz.) Jan. 21.—Forecast for Arizona: Fair in west, unsettled in east portion; Saturday; probably local rain in northwest portion; colder in east and central portions; Sunday fair.

COLORADO RIVER

YUMA (Ariz.) Jan. 21.—[Exclusive Dispatch from the U. S. Reclamation Service.] Gauge height Colorado River, 17.5 feet. Discharge, Friday, 5500 cubic feet.

TEMPERATURES

Stations—Conditions, 5 p.m.	Tempera-ture—Max.	Min.	Precip-ita-tion
Abilene—Cloudy	71	39	
Boise—Clear	14	4	0
Boston—Raining	46	32	.06
Buffalo—Cloudy	36	22	T.
Chicago—Cloudy	36	22	T.
Denver—Clear	5	4	.02
Des Moines—Cloudy	19	0	0
Dodge City—Cloudy	19		.01
El Paso	44	22	0
Eureka—Clear	50	32	0
Flagstaff—Snowing	28	24	T.
Fresno—Clear	66	30	0
Galveston—Cloudy	66	42	T.
Grand Junction	10	0	0
Havre—Clear	4	—26	0
Helena—Clear	—6	—21	0
Huron—Clear	—4	—10	.01
Independence	24	8	.02
Kamloops—Snowing	—4	—20	.12
Kansas City—Cloudy	16		.04
Knoxville—Clear	70		.01
Lander	2	—10	0
Los Angeles—Clear	60	49	0
Memphis—Cloudy	60	40	.18
Modena—Snowing	20		.02
Needles—Raining	64	44	.32
New Orleans—Clear	72	52	.14
New York—Cloudy	46	35	.02
North Head—Partly cloudy	54	20	0
Oklahoma—Snowing	22	6	.02
Omaha	4	0	0
Phoenix—Partly cloudy	64	30	0
Pittsburgh—Cloudy	40	30	.02
Portland, Or.—Clear	24	16	0
Rapid City—Clear	—4	—14	0
Red Bluff—Clear	52	30	0
Roseburg—Clear	38	22	0
Roswell—Partly cloudy	70	31	0
St. Louis—Cloudy	24	8	.14
St. Paul and Minneapolis—Clear	0	—8	T.
Sacramento—Clear	62	42	0
Salt Lake City—Clear	30	6	0
San Diego—Partly cloudy	62	52	.12
San Francisco—Clear	52	44	0
San Luis Obispo—Clear	60	38	.01
Santa Fe	32	24	0
Seattle—Clear	40	30	0
Spokane—Partly cloudy	8	—10	T.
Tampa—Cloudy	78		0
Tonopah—Partly cloudy	46	26	.02
Tucson—Partly cloudy	66	36	0
Washington—Cloudy	44	40	0
Winnemucca—Clear	22	10	0
Winnipeg—Clear	—10	—32	0
Yuma—Raining	62	42	.06
—Below zero.			

VITAL RECORD

MARRIAGE LICENSES

The following marriage licenses were issued yesterday. Names and ages given:

ALBERTY—EVELEIGH. Herbert William Alberty, 22; Thyra Dale Eveleigh, 16.

CARD—STOTSKY. Arthur Bernard Card, 32; Rose Marion Stotsky, 24.

CASTILLO — SANCHEZ. Joaquin Pyaw Castillo, 27; Frances Sanchez, 20.

CHRISTIAN—DOBSON. George W. Christian, 31; Jean Dobson, 31.

CLEMENTS—LIGHT. Ira Lee Clements, 22; Grace Estelle Light, 18.

COLE—BARON. C. John Cole, 29; Grace Baron, 27.

COLLINS—LOWTHER. James Collins, 24; Lorna May Lowther, 18.

CRAITTOR—HORENDORF. Harold Howard Craitor, 19; Elsie Marie Horendorf, 19.

CRIST—DOZIER. Wilber F. Crist, 64; Ethel M. Dozier, 48.

DILLMANN—WILDER. Louis Chapple Dillmann, 26; Lois White Wilder, 20.

DOZIER — BODSON. Marion Mills Dozier, 34; Anna Alban Bodson, 31.

EARLEY — BORING. Lester Willard Earley, 36; Elizabeth Warren Boring, 18.

ERMAN—MARTZ. Jesse N. Erman, 22; Mandie Swartz, 23.

ESTRADA — CHAPMAN. Frank V. Estrada, 32; Jessie Chapman, 22.

JOHNSON—PARSONS. Charles Johnson, 28; Edna L. Parsons, 20.

JORDAN—ALLEY. Howard W. Jordan, 29; Elsie M. Alley, 28.

KEITH — YOUNGS. Alexander Hume Keith, 34; Geraldine Parker Youngs, 30.

KREISLE—BEATTIE. Albert O. Kreisle, 34; Edna N. Beattie, 24.

LONG—PAUL. Thomas Obear Long, 28; Ruth J. Paul, 23.

MADANICH—BOYAL. Robert E. Madanich, 25; Maude Tilton Royal, 24.

MAHONEY — GRAY. Charles E. Mahoney, 33; Marjorie Gray, 20.

MARALIT — TOLEDO. Paul Maralit, 20; Minnie Toledo, 22.

MARCUS — ROSENTHAL. David C. Marcus, 22; Esther Rosenthal, 18.

MIELLE—M — NORMAN. Frantz Olaf Rosenlinge Mielle, 27; Mary Iris Patricia Norman, 24.

MURPHY—FECKLER. Roy E. Murphy, 27; Lorna Parker, 25.

O'NEIL — OVERMYER. Samuel Earl O'Neil, 22; Marjorie Frances Overmyer, 19.

SCHULZ—OGDEN. C. Milton Schulz, 44; Emma N. Ogden, 50.

SPARLING — RAHM. William H. Sparling, 48; Bertha E. Rahm, 49.

STEMMONS—WILLS. Ray Stemmons, 27; Cortis Wills, 19.

STEWART—McMILLAN. Henry M. Stewart, 32; Lenea M. McMillan, 32.

STRONG—ROBINSON. James H. Strong, 36; Lillian Robinson, 25.

TALAMANTES — ENRIQUEZ. Andy Talamantes, Mary Lou Enriquez, 19.

TELLIS — CAMIADE. William Tellis, 22; Adele Camiade, 20.

TERRADELL—KRAFT. Reginald Cutter Terradell, 24; Orilla Kraft, 23.

TUFTS—DOXY. William Ronald Tufts, 21; Lois Ellis Doxy, 23.

URLTA—DEL VAL. Ysac Urlta, 27; Alvaro Del Val, 25.

VAN DER TWEEL—BRYANT. Mathys Van Der Tweel, 42; Lottie Bryant, 38.

WADLE — WYMAN. Robert Russell Wadle, 21; Phyllis Arlene Wyman, 21.

WHITE — HUGHES. Martin L. White, 23; W. Irene Hughes, 20.

YBARRA—VASQUEZ. Fred M. Ybarra, 33; Josefa B. Vasquez, 16.

BIRTHS

Names, sex, place and date of birth.

BECKER. Mr. and Mrs. Eli. Boy. Sylvan Lodge Hospital, January 14.

BOHMAN. Mr. and Mrs. Ernest. Daughter. Rice's Maternity Hospital, January 14.

CLOUD. Mr. and Mrs. Payne. Boy. 6621 Sunset Farms street, January 18.

DEVLIN. Mr. and Mrs. Charles. Daughter. Manta Sana Hospital, January 19.

DICKINSON. Mr. and Mrs. Charles. Daughter. St. Vincent's Hospital, January 18.

GALLAGHER. Mr. and Mrs. William. Daughter. 2227 Glyndon street, January 17.

GAUDMAN. Mr. and Mrs. Aubrey. Boy. 3126 North Vermont avenue, January 19.

GREEN. Mr. and Mrs. Earl. Daughter. Cumlingham Hospital, January 16.

HUBBARD. Mr. and Mrs. John. Daughter. 2270 West Two Hundred and Fifty-fourth street, January 16.

HULL. Mr. and Mrs. Elmer. Daughter. Southwest Maternity Hospital, January 17.

IBERS. Mr. and Mrs. M. Boy. St. Vincent's Hospital, January 19.

IRISH. Mr. and Mrs. Raymond. Boy. 1406 North Hoover street, January 18.

JOHANSEN. Mr. and Mrs. Harold. Daughter. 230 West Ninety-third street, January 14.

McANALLY. Mr. and Mrs. Harold. Daughter. St. Vincent's Hospital, January 19.

MILLER. Mr. and Mrs. Harry. Daughter. St. Vincent's Hospital, January 19.

RILEY. Mr. and Mrs. James. Daughter. Southwest General Hospital, January 18.

SMITH. Mr. and Mrs. Dock. Daughter. Monte Sano Hospital, January 19.

SPERKMAN. Mr. and Mrs. Ellis. Daughter. Queen of Angels Hospital, January 17.

STURDY. Mr. and Mrs. Roy. Daughter. Monte Sano Hospital, January 19.

WALKER. Mr. and Mrs. Ernest. Boy. Southwest Maternity Hospital, January 13.

WARNER. Mr. and Mrs. Glen. Boy. 2543 Arroyo Seco, January 17.

WHITE. Mr. and Mrs. Douglas. Daughter. Rice's Maternity Hospital, January 19.

DIVORCE SUITS FILED

ALLEN. Guy W. against Bertha.

BROWN, Ruth E. against Earl E.

BRYAN. Lynne Mary against Harry Glenn.

CARLSON. Florence S. against Sidney M.

CHAPLIN. George E. against Anna G.

COMINGS. Herbert S. against Celia L.

FUNNEY. Alpha O. against Elizabeth.

HEMINGWAY. Thomas H. against Oral Laura.

HOLLINGSWORTH. Charles F. against Elsie M.

HUGHES. Thalma Miller against Hiram.

JONES. Edward L. against Elizabeth.

KINMAN. L. Edithe against Roy N.

KIRKPATRICK. Cressida E. against Scott B.

LARSEN. Ann against Seymour.

LEADSWORTH. Flora against Dr. John B.

LEVINE. Harry against Lena.

MILLER. Buster A. against Elizabeth Fry.

MOLTER. Theodore against Effie.

NOLAN. Leonidas Wood against Thomas J.

PHIPPS. Harry N. against Blanche M.

RAMERER. Rosario against Felipe.

ROBERTS. Viola M. against Albert G.

RULEY. Josephine J. against Jesse V.

SHATTUCK. Selina Olive against Sutro Henry.

STEVENS. Edwin E. against Lillian M.

SONITZ. Marion G. against Carl H.

SPARKS. Lee Richard against Louise Maria.

STATLER. Rose D. against Jay E.

WILSON. Lee K. against Merle E.

DIVORCE DECREES GRANTED

BLAKE. Jack from Eula.

BRADLEY. Beulah from William E.

d'ECQUETTE. Marion B. from Lee R.

DOWNING. Ruth E. from Jay L.

GOSMANN. Louis from Frances.

HIRSCHKER. Mary C. from Carrol.

JACOBS. Anna from Louis.

KOPPEL. Mary from Rose C.

MANNING. Burnett C. from Emily M.

MARTIN. Ada A. from Sar A.

MARTZ. W. S. from Grace Loretta.

MONTSHEAD. Ella T. from Robert J.

O'BRIEN. Gladys from Lawrence K.

REHM. Mary from Lloyd.

RIVAS. Marcita M. from Frederick.

ROBERTS. Radcliffe from George A.

SCHNIEROW. Rafaltia from George A.

THOMPSON. Ida from Clifton.

OFFICIAL DEATH LIST

Name and place of death—	Age.	Date.
ALEXANDER, Isabel. Los Angeles	70	Jan. 19
CRAIN, Sarah. Los Angeles	77	Jan. 19
DRURY, Thomas. Los Angeles	80	Jan. 17
EAGLEYE, William. Los Angeles	56	Jan. 17
ERKELING, Albert. Los Angeles	73	Jan. 18
EYMAN, James. Los Angeles	78	Jan. 17
HILLIKER, Evalina. Los Angeles	57	Jan. 19
JACKSON, Neil. Los Angeles	49	Jan. 18
KANDY, Nicholas. Los Angeles	60	Jan. 18
KINNEY, Mary. Los Angeles	28	Jan. 18
KRAMI, Marie. Los Angeles	28	Jan. 18
LAVERS, Joshua. Los Angeles	53	Jan. 20
LENFIELD, Charles. Los Angeles	61	Jan. 18
MAULDING, Thomas. Los Angeles	54	Jan. 19
MILLERD, Harry. Los Angeles	60	Jan. 20
MORRIS, Lewis. Los Angeles	33	Jan. 18
MURPHY, Georgia. Los Angeles	66	Jan. 18
PAYNE, Elsie. Los Angeles	19	Jan. 20
SCHREIBER, Dora. Los Angeles	59	Jan. 19
SEE, Archie. Los Angeles	35	Jan. 17
SMITH, Frank. Los Angeles	68	Jan. 19
SYMONS, Arthur. Los Angeles	77	Jan. 19
UNKOVICH, George. Los Angeles	26	Jan. 17
WHITE, Martha. Los Angeles	70	Jan. 20
WILLIAMS, William. Los Angeles	89	Jan. 19

DEATHS

With Funeral Announcements.

BALY. At her home in San Fernando, Anna Louisa, wife of Henry Baly, mother of Mrs. Ruth Knight of San Fernando, Robert and J. C. Baly of San Pedro and Hal Baly of Eagle Rock.

Funeral services at St. Stephen's Episcopal Church, San Fernando, today at 11 a.m. Interment, Inglewood Park Cemetery, at 2:30 p.m.

BOURLAND. Private services for Alma Bourland will be held today at 2 p.m. from the residence in Walnut Park. E. Clair Overholzer (Co., directors.

BRECKENRIDGE. At 8268 Ellenwood Drive, Sylvester Breckenridge, beloved father of Mrs. J. H. Moahler.

Remains in care of Cresse's, Eagle Rock. Funeral services at Eagle Rock Congregational Church today at 2:30 p.m. Interment private.

COOPER. Harry Cooper.

Funeral services today at 2:30 p.m. from the chapel of the Washington Undertaking Co., 725 West Washington street. J. D. Robinson, director.

CORDERO. Conception Cordero.

Remains at chapel of Gus Alvarez & Moore.

COTHAM. Funeral services for Paul M. Cotham today at 11 a.m. from Pierce Brothers' chapel, 720 West Washington street. Interment, Valhalla Cemetery.

EAGLEYE. Wilhelmina Eagleye.

Funeral today at 3 a.m. from chapel of Gus Alvarez & Moore.

GOODWIN. At Pasadena, January 20, Maybelle B. Goodwin, beloved wife of Vernon Goodwin, mother of Barbara and Vernon Goodwin, Jr.; daughter of Mrs. Cecelia A. Kendall, all of Pasadena; sister of Dr. Robert Kendall of Altadena, Mrs. H. W. Fitch of Los Angeles, Mrs. Tasker L. Oddie of Washington, D. C.

Funeral services today at 1 p.m. from chapel of Reynolds & Eberle, 825 East Orange Grove avenue, Pasadena.

GRAY. Miss Martie F. Gray, aged 16 years, beloved sister of Miss Carrie A. Gray.

Funeral services today at 1 p.m. from the Rosedale Cemetery chapel. W. A. Brown, funeral director.

HALL. January 20, 1927, Ella B. Hall, being sister of the late Sarah D. Easton of Los Angeles, Charles H. and George Hall of Peoria, Ill., aged 74 years.

Funeral services will be held Saturday, January 22, at 2:30 p.m., at the chapel of Gus A. Fitch, Inc., 1201 South Hope street. A. E. Haines, director. (Peoria, Ill., papers please copy.)

HARDY. The funeral services of Vernon L. Hardy will be held today at 4:30 a.m. at the grave in Inglewood Park Cemetery. W. A. Brown, funeral director.

HUNTER. January 16, John A. Hunter of 2685 Allendale Place, husband of Julia B. Hunter, and father of Mrs. William E. Loomis and Mrs. Leslie W. Stahl.

Body will lie in state at Breese Brothers' chapel, 855 Figueroa, Saturday and Sunday. Funeral services Monday at 2 p.m.

JACKSON. Of 648 North Lake street, Noah, beloved husband of Edith Jackson; brother of J. R. Jackson, Mrs. Clarence Gray and Mrs. Eva Dickinson.

Remains may be viewed today from 9 a.m. to 1 p.m. at the Gutick Mortuary, 1349 South Flower street. Funeral services will be held today at 3 p.m. at Rosedale Cemetery chapel. Friends invited. Gus Alvarez & Moore, directors.

JENKS. January 21, Mrs. T. J. Jenks.

Remains at the chapel of W. A. Brown, 1815 South Flower street. Notice of funeral later.

LAVERS. January 20, Joshua A. Lavers.

Mantle is expected yesterday to Jacobs-Aria., by Pierce Brothers.

LAWYER. At Alhambra, January 20, 1927, Eugene S. Lawyer, aged 52 years, a native of Iowa, husband of Minnie Rose Lawyer, brother of A. A. Lawyer of Alhambra.

Funeral Saturday afternoon at 2:30 o'clock at chapel of Turner, Rogers & Turner, Alhambra. Interment, San Gabriel Cemetery.

LE MELLE. At 7027 Haas avenue, L. A. Le Melle, aged 50 years, beloved husband of Mrs. F. L. Le Melle. Deceased leaves ten children.

Funeral services today at 2:45 p.m. from the chapel of W. A. Brown, 1815 South Flower street.

LEPIN. January 21, Mrs. H. Lepin.

Remains at the chapel of W. A. Brown, 1815 South Flower street. Notice of funeral later.

MALTBY. At 520 North Avenue 54, Highland Park, January 21, Joseph Maltby, beloved husband of Mrs. Martha E. Maltby; father of Mrs. A. J. Primeaux, Mrs. T. F. Ryscott of South Pasadena.

Funeral services will be conducted by the Pasadena Lodge of Elks Monday afternoon at 1:30 o'clock from Reynolds & Eberle Mortuary, 825 East Orange Grove avenue, Pasadena.

MAY. At 1421 South St. Andrews Place, Lewis W. May, aged 80 years, loving father of Mrs. A. W. Smith and Mrs. Fred C. Shaw of Chicago.

Remains will be shipped to Columbus, Fd., for interment. Graham & Isbell, directors.

McINTYRE. The funeral services of Mrs. Nancy J. McIntyre will be held today at 3 p.m. from the chapel of W. A. Brown, 1815 South Flower street.

MEEKER. Suddenly, at Alhambra, January 21, 1927, George W. Meeker, aged 66 years, a native of Farmington, Ill., later of Lincoln, Neb., beloved husband of Anna M. Meeker; father of Mrs. Marie Rogers of Lincoln, Neb., and Leo M. Meeker of Beverly Hills.

Funeral notice later. Turner, Stevens & Turner, Alhambra, directors.

MILOT. Mary, January 21, in her 47th year.

Remains at parlors of Arnold & Mispagel, 2517 Hyde Park Boulevard.

NEITHARDT. Catherine E. Neithardt, formerly of South Bend, Ind., late of 109 South Marengo street, beloved wife of John C. Neithardt; loving mother of Mrs. Marie Trust; sister of Mrs. Caroline Anderson of Los Angeles, Mrs. Emma Fricke of South Bend, Ind.; William F. Roth of Kansas City, Mo., and John M. Roth of Peoria, Ill.

Services will be held from the late home Monday at 2 p.m., under direction of the Royce Mortuary, 642 South Figueroa street (South Bend, Ind., papers please copy.)

OBERG. At 215 East Avenue 37, Clara Oberg.

Funeral services at Cresse's, Highland Park, Monday at 1:30 p.m.

OBRIKAT. Services for Otto J. M. Obrikat today at 2 p.m. at the chapel of Edwards Brothers, 936 Venice Boulevard. Interment, Inglewood Park Cemetery.

PETERSON. January 20, Agnes Peterson.

Remains at Pierce Brothers, 720 West Washington street.

ROBINSON. At 1819 Lemoyne, Mrs. Elizabeth Robinson, beloved mother of Mrs. Beryl R. Marcotte of Detroit, Mich.; Mrs. Beth Beesley, Mrs. Ethel Yew, Gordon C. Robinson and Waldron Robinson of this city.

Services at the D. C. Gutick Mortuary, 1349 South Flower street, Saturday at 2 o'clock.

DEATHS

With Funeral Announcements.

SCHOTT. At 215 Newland street, Mrs. Sylvia Schott, beloved wife of Fred Schott.

Remains in care of Cresse's, Highland Park. Rosary mass at St. Ignatius Church Monday at 9:30 a.m.

SGALA. Darfa Sgala.

Remains at chapel of Gus Alvarez & Moore.

SMITH. The funeral services of Frank Smith will be held today at 11 a.m. from the chapel of W. A. Brown, 1815 South Flower street.

SOMERS. Funeral services for William G. Somers today at 2 p.m. from Pierce Brothers' chapel, 720 West Washington street. Interment, Inglewood Park Cemetery.

STEARNS. Mrs. Carlotta B. Stearns.

Remains in care of George B. Remington, 1133 South Flower street.

STEWART. At 5241½ York Boulevard, Marilyn Joy Stewart, beloved little daughter of Mr. and Mrs. John M. Stewart.

Funeral services at Cresse's, Highland Park, today at 1 p.m.

TAYLOR. The funeral services of Lyman C. Taylor will be held today at 10 a.m. from the chapel of W. A. Brown, 1815 South Flower street.

TRAVERS. John L. L. Travers, late of 1146 West Fifty-third street, beloved husband of Ida M. and loving father of Robert, George, Marjorie and Ruth Travers, all of this city; Grace Fraser of Chaha, Neb.; John L. Travers, Jr., of Scranton, Pa.

Funeral services today at 2 p.m. in the chapel of George B. Remington Funeral Home, 1133 South Flower street. Interment, Forest Lawn Cemetery.

TREVETHAN. January 21, Elisha Trevethan.

Remains at the chapel of W. A. Brown, 1815 South Flower street. Notice of funeral later.

TROWBRIDGE. Funeral services for Mrs. Melissa Trowbridge will be held today at 2 p.m. from the chapel of Graham & Isbell, 915 West Washington street.

UBALDE. January 19, at his home in Ely, Nev., John Ubalde, aged 39 years, a native of France, son of Mrs. Marie Ubalde of France; brother of Mrs. Walter H. Clendaw of Fullerton, Cal.; Gratian Ubalde of Artesia, Cal.; Mrs. Bernice Ridart and Pete Ubalde of Bakersfield, Cal.; Miss Frances and Peter Ubalde of France.

Funeral services Monday at 9:30 a.m. from the chapel of McAuley & Suter, Fullerton; thence to St. Mary's Church for high mass at 10 a.m. Interment, Fullerton.

VOGEL. November 22, 1926, in Vienna, Austria, Herman G. Vogel, beloved son of Mathilde Vogel, and loving brother of Mrs. A. M. Salter and R. Fred Vogel.

Funeral services Tuesday at 2 p.m. from Pierce Brothers' chapel, 720 West Washington, under auspices of F. & A. M. Interment, Veterans' Memorial, Inglewood Park Cemetery.

WHITESIDE. January 21, Minnie Whiteside, loving sister of Walter S. Grissom of Whittier, Cal.

Funeral services Monday, January 24, at 1 p.m., from Pierce Brothers' chapel, 720 West Washington street. Interment, Evergreen Cemetery.

FUNERAL NOTICE

Columbia Circle, Ladies of the Grand Army, No. 241: Members are requested to meet at Prior's Mortuary, 11507 Santa Monica Boulevard, Saturday at 10 a.m., to attend the funeral of Rachel Darnell.

SUSAN PAGE, President.

MARY E. KASTER, Secretary.

FUNERAL NOTICE

The members of Highland Park Lodge, No. 382, F. & A. M., will assemble at the funeral parlors of F. A. Utter & Son, 245 South Main street, Alhambra, Cal., Saturday, January 22, at 2 p.m., to conduct funeral of our late brother, Jacob Frederick Steinmetz. Interment, Forest Lawn Memorial Park.

Attest: WILLIAM R. BINNIE, Master.
C. W. STOWE, Secretary.

FUNERAL DIRECTORS

RUPPE MORTUARY

Best Equipped, Oldest Established in Los Angeles
842 SOUTH FIGUEROA. TR. 8181
4366 SOUTH WESTERN. UN. 4110
3949 COMPTON AVENUE. DE. 7334

GEORGE B. REMINGTON
1133 S. FLOWER STREET

EDWARDS BROTHERS, INC.
SERVICE, ECONOMY, RELIABILITY
936 Venice Boulevard (18th street.) WE. 2948

E. CLAIR OVERHOLTZER CO.
WE. 6147. 1236 South Grand.

WASHINGTON CO. J. D. ROBINSON
735 West Washington street. WE. 8615.

PIERCE BROS. & CO.
729 WEST WASHINGTON ST. WE. 4156.

GARRETT BROTHERS
921 Venice Boulevard (16th street.) WE. 3609.

GEORGE A. FITCH, INC.—A. E. HAYNES
1201 South Hope street. Trinity 5065.

Robert Sharp & Son WE. 4448

E. C. KOOP, 1814 W. WASHINGTON

CEMETERIES

INGLEWOOD PARK CEMETERY
MAUSOLEUM CREMATORY COLUMBARIUM
Three hundred acres, wonderfully landscaped, with beautiful lawn, trees, flowers, lake, winding walks and roads. All perpetually cared for, in this supreme last resting place. For information call Trinity 4467. Tillotsonall 6837.

FOREST LAWN MEMORIAL PARK
Cemetery, Mausoleum, Crematory
"The Cemetery Unusual"
Every form of burial under perpetual care.
"Among the Hills"
Glendale Avenue & San Fernando Road

BEAUTIFUL HOLLYWOOD
Cemetery—Mausoleum—Crematory
Convenient and Permanent
6000 Santa Monica Boulevard
Holly. 9435. Hempstead 3830

CEMETERY LOTS

MUST sacrifice six burial lots, close to front entrance, for $35 each. Mr. Geyer, BE. 2949.

TWO crypts, Grand View Mausoleum. Good location. Very reasonable. MU. 3942.

TWELVE-GRAVE lot, Inglewood Cemetery. Fine location. UN. 1867.

FLORISTS

THE ALEXANDRIA FLORIST
HOTEL ALEXANDRIA
VA. 3901 FOR EXQUISITE FLORAL DESIGNS

Husband Freed on Bride's Plea of Being Genius

SAN FRANCISCO, Jan. 21. (Exclusive)—Cecil S. McFadden, an importer, was granted a divorce today from his bride of two weeks, Mrs. Pennington F. McFadden, who now lives at Ocean Park, when he introduced in evidence a letter that she wrote to him soon after their separation in 1926. The letter said in part:

"Dear Shelby: I hope that some day you will understand how sorry I am that we dared to 'rush in where angels fear to tread' by marrying without truly understanding the likes and dislikes of each other.

"You will like a closer companionship than I could ever give to any human being. I am an egotist—a genius—a temperamental box of star dust, and as the husband of such as I, you could never hope to be content. My last request is that you look often upon the photograph which I shall send some two weeks hence—and never marry a genius again.

"I speak with finality. The chapter is closed and I pray that no speck of star dust, no trace of perfume, may linger to remind you of me or me of you.

"PENNINGTON."

Hindenburg Plan for New Cabinet Given Approval

BERLIN, Jan. 21. (AP)—A caucus of Chancellor Marx's colleagues of the Centrist party today approved his undertaking to form a Cabinet from the parties of the Right and the Center as requested by President Von Hindenburg yesterday.

Chancellor Marx said he would inform President Von Hindenburg tomorrow of his readiness to form a new Cabinet.

BUSINESS URGED TO USE SYSTEM

Iron and Steel Conference Opens Sessions

Speakers Suggest Revamping of Present Methods

Internal Strife Assailed at Del Monte Meeting

DEL MONTE, Jan. 21. (Exclusive) Unless there is more efficient organization in industry, American business is threatened with disaster, according to three speakers who today addressed the opening session here of the third annual conference of the iron, steel and allied industries of California.

"Business is terrifyingly disorganized," declared Wigginton E. Creed, president of the Columbia Steel Corporation and head of the Pacific Gas and Electric Company of San Francisco.

"Tens of thousands of corporations barely made enough profit in 1924 to escape getting into red ink," Charles F. Abbott, executive secretary of the American Institute of Steel Construction of New York, told the conference delegates. Continuing, he said, "and remember that these figures are for 1924. Business during 1925 and 1926 was successful when viewed from the angle of sales but it is the consensus of well-informed persons that the net profits on these sales have kept steadily declining during the last two years."

Maynard Mc

The Los Angeles Times

VOL. XLVI. SATURDAY MORNING, JANUARY 22, 1927. —PART II. 18 PAGES. POPULATION | By the Federal Census—(1920)— 576,673 By the City Directory—(1927)—1,223,400

COLDS THAT DEVELOP INTO PNEUMONIA

Persistent coughs and colds lead to serious trouble. You can stop them now with Creomulsion, an emulsified creosote that is pleasant to take. Creomulsion is a scientific medical discovery with double action: it soothes and heals the inflamed membranes and kills germ growth.

Of all known drugs, creosote is recognized by high medical authorities as one of the greatest healing agencies for persistent coughs, chronic colds and other forms of throat troubles. Creomulsion contains, in addition to creosote, other healing elements which soothe and heal the infected membranes and stop the irritation and inflammation, while the creosote goes on to the stomach, is absorbed into the blood, attacks the seat of the trouble and checks the growth of the germs.

Creomulsion is guaranteed satisfactory in the treatment of persistent coughs and colds, bronchial asthma, bronchitis and other forms of throat and lung diseases, and is excellent for building up the system after colds or flu. Money refunded if any cough or cold is not relieved after taking according to directions. Ask your druggist.—[Advertisement.

For Colds, Grip, Influenza and as a Preventive Take Laxative Bromo Quinine tablets

The Safe and Proven Remedy.

The First and Original Cold and Grip Tablet.

Proven Safe for more than a Quarter of a Century. Price 30c.

The box bears this signature E. W. Grove Since 1889

Teeth as low as $5. Best Set $25. Best set, same better, as money as you pay, beauty, service guaranteed. (Guaranteed Life) Painless Extraction. MY EXPERIENCE YOUR SAFETY. Set of Teeth ..... $5.00 Best Set of Teeth (22K Gold Plate) ..... 25.00 Gold Crowns ..... 5.00 Gold Crowns (22K Gold) ..... 7.50 Porcelain Crowns ..... 5.00 Bridge Work (per tooth) ..... 5.00 Silver Fillings ..... .50 Porcelain Fillings ..... 1.00 Gold Fillings ..... 1.00 Platinum Fillings ..... 2.00 Examination and Consultation Free. Dr. H. C. HEDGCRAFT, Graduate Dentist. DR. DENTAL PARLORS, 536 So. Broadway, Entire Third Floor. Dr. Fairfield

People always look at pictures

One reason why advertisers are using more lineage every month in the beautiful Rotogravure Section of The Chronicle.

Advertising Representatives R. J. Bidwell Co., Times Bldg. San Francisco Chronicle

PILES

Illustrated successfully. Painless. No cutting, ligature or anesthetics. The only Painless Method. No cost if not as represented, guaranteed, or no cost to begin. Intolerable itching, blind, bleeding, ulcers and other rectal diseases relieved under the most successful relief under the sun. Send for Free Booklet. Pacific Coast Proctological Institute, 8 F. Kamm, M.D., and S. S. Simon, M.D. Suite 1124 Lane's Bldg. 9th, bet. Main and Spring.

CHAPLIN SIGHTS BRIGHTER DAYS

Claims on Property "Awaiting Adjustment"

Wife Meanwhile Waits to Collect Alimony

Fails to Get it Pending Government Action

Charlie Chaplin's third wave of optimism set in with the filing of the divorce complaint nearly two weeks ago, receded slightly upon

A New York cable reports that Chaplin's income-tax difficulties with the government which evoked a lien on all his property, cash and assets, are "on the eve of settlement" and that the government will soon action against Chaplin at

Settlement was forthcoming at word from Thomas J. Crawford, attorney of the United States Attorney here. It came after a conference between Mr. Crawford and Nathan Burkan, the comedian's New York attorney, at which a basis apparently to both sides was reached.

Dispatches from New York was understood that an understanding had been reached which would settle property and assets of the pair both here and in New York shortly after the filing of Lita Chaplin's complaint, the latest move in on the comedian's income-tax items in excess of $1,000,000. Thursday, the government commenced this action by filing a lien for $1,500,000 against Chaplin and his film corporation to cover taxes in 1918 and 1919 and 1920. This latter action was not to be filed.

SETTLEMENT NEAR

Mutual settlement between the United States attorney and Frank K. Richardson, district collector of internal revenue, is the day brought forward a settlement with the government will probably come Monday. At one time Mr. Burkan made it known that his comedian-client was withdrawn the $600,000 from the New York bank with the intention of paying the government in a few minutes later but was obliged to meet pay rolls and other items of his business.

It is also stated that Chaplin's attorneys in New York are such that the government is convinced it will have difficulty in collecting and is doing all it can to keep matters tight.

Chaplin admitted that Chaplin recently transferred large sums of money from California to New York. This was done, he said, with a view of completing the purchase of the Lasky interests, Chaplin, meanwhile, took the Lotos Club Park New York, according to dispatches, in an automobile. It was the first time he had left his cottage since his collapse.

Mrs. Lita Grey Chaplin, the comedian's young wife, was said to be trying to obtain a permanent alimony order from the court in the total of $14,400 to cover attorneys' fees, costs and present needs, but quite another matter in the order.

Chaplin and her attorneys are particularly worried by this latest action in collecting. They say that it was merely a temporary one, due to the government's attitude in getting money from the co-

ACTION AWAITED

The government is about to settle with Chaplin, will be said. It merely will collect liens on the co-respondent's accounts here in the two court receivers full power and to proceed with the case to pay Mrs. Chaplin

Chaplin doesn't settle with the government, he will have to post bond within two weeks. That is something a Chaplin has not been willing to do, it is pointed out, will free the government from the comedian's assets in the court receivership, they stated. It is a question of a short time before all the comedian's assets are taken.

Under the federal provisions, Chaplin must post bond within 10 days or the government may sell his property and sell over the legal second the city.

Chaplin, of San Francisco Schmulowitz.

Continued on Page 2, Column 2)

NOT NERVE, JUST SELF-CONFIDENCE

Claude Penwell

The few thousand people who paused at Third and Broadway to look up at the staple-jack painting the flagpole, 190 feet up in the air yesterday, might as well have saved the wear and tear on their mental equipment wondering if he would fall. Claude Penwell, the man who was swaying around at the top of the pole, has it figured out that he is never going to fall.

"Well, if I thought I was going to fall, do you think I would stay in the business?" Claude asked. And in order to get started right he climbed up on the cornice and stood on his head while the crowds below gasped.

When he reached the top of the pole while the news reel cameras clicked Claude leaned out over the street and waved his hat to the crowd.

It is not a question of nerve or foolishness, he says, merely self-confidence.

FALLING OF BILLBOARD TAKES LIFE

Woman Struck When Taxi Knocks Over Sign Dies at Hospital of Injuries

The falling of a billboard, knocked over by a taxicab, yesterday took the life of a woman believed to be Mrs. Mary A. Sommeriatto, about 55 years of age, of the Trinity Hotel, who came here recently from Philadelphia. Letters from magazines found in her handbag indicated that she was a writer.

The accident took place at Ninth street and Grand avenue, near Trinity Auditorium. The woman, tentatively identified as Mrs. Somerlatto, was passing on the sidewalk, police said, when a taxi, driven by Donald Morris of 954 Wilshire Boulevard, backed into the billboard from the rear and sent it crashing down. Mrs. Somerlatto was caught beneath and her skull was fractured. She died at Receiving Hospital a few minutes later, without regaining consciousness.

The woman's body was sent to the county morgue and police took Morris into custody for questioning.

Continued on Page 2, Column 2)

...AY RISES FORCED THROUGH

...ncil Steam-Rollers $50,000 Extra Taxes on City to Pacify Powerful Vote-getters

...ite of the approaching election and the need for influential, vote-getting support, the old steam roller was fired up and set in motion yesterday in the City Hall, with the result that the city pay roll was boosted ... City Council $50,000 a year by pay increases granted to 226 city em-

...ployees.

...ncilman Ash, chairman of the Council's Finance Committee, who on Thursday tried to put the program through, saying, "I ain't agoin' to vote for no postponement of this here matter. I wantta get shed of it now." And the Council "got shed" of it by voting in less than ten minutes to increase the taxpayers' financial burden $50,000 a year.

The bulk of the increases as to the number of persons affects machinists, carpenters and other trade workers, and the increases were the ones demanded by the Central Labor Council, for 196 employees and adding $36,000 a year to the city pay roll expense. The salary rises for the other thirty employees will cost more than $13,000 a year added pay roll expense and in some cases amounted to a $100-a-month increase for a single employee.

Nothing was done by the Council to increase the pay of the city elevator operators, who receive $95 a month each. In the list of thirty employees increased most of the men are receiving salaries from $200 to $400 a month.

'MIRACLE' GROUP INSPECTS BOWL

Gest Indicates Spectacle Will be Presented

Date Tentatively Fixed for Summer of 1928

Shrine Auditorium Being Prepared for Play

"It is possible to do many things here. I think the acoustics exceptional," were the words of Max Reinhardt, creator of "The Miracle," when for the first time he viewed the Hollywood Bowl yesterday afternoon. Reinhardt had left the little group of notables, among which were Morris Gest, American producer of "The Miracle," and Dr. Karl Vollmoeller, its author, who had accompanied him on his visit to the Bowl, and had climbed to a vantage point half-way up the great amphitheater. Though his words were brief, Reinhardt's countenance as he gazed down over the hundreds of tiers of seats indicated that he visualized the great spectacles which might be presented there and in which he himself might have a hand.

For both Reinhardt and Gest yesterday indicated that they were seriously contemplating the production of some gigantic spectacle in the Bowl probably in the summer of 1928. While Gest himself was uncommunicative as to what dramatic spectacle he would produce members of the entourage of "The Miracle" stated with some definiteness that the production would be a version of the ancient English morality play, "Everyman."

PRODUCTION PLANNED

Gest did declare, however, that some production would be presented here in the Hollywood Bowl and at the Greek Theater in Berkeley, with a cast composed of international celebrities, brought here regardless of expense. He stated also that there would be a maximum of two performances in each city, because the inspiration of actors would not last to carry the spectacle to the dramatic heights to which it aims if the production were to become a "show."

Mikhail Delmatoff, who plays the part of the king in "The Miracle," and Mikhail Vavitch, who enacts the role of the cripple, and who was, before the revolution, known as "the Beau Brummel of Russia," sang operatic arias so that Gest and Reinhardt might test the acoustic properties of the bowl, which they pronounced perfect.

VOLLMOELLER PLEASED

Dr. Karl Vollmoeller, who also saw the Hollywood Bowl for the first time yesterday, commented on the great possibilities for superproductions there. He also expressed the belief that Los Angeles, because of its ideal climate, will become the center of a new cultural race. "I feel that a new cultural race is to be centered here, and that the Pacific will be to the New World, what the Mediterranean was to ancient civilization. I only regret that I shall not be living to witness the creations that will be produced here," he declared.

Others beside Gest, Reinhardt and Vollmoeller, who visited the Bowl yesterday afternoon were Rudolph Kommer, Einar Nilson, musical director for "The Miracle;" Douglas Fairbanks, and L. E. Behymer, head of the group which is sponsoring "The Miracle" in this city.

WORK OF TRANSFORMING AUDITORIUM PROGRESSES

With 120 mechanics at work daily at the Shrine Auditorium, the gigantic task of converting this modern assembly hall into a thousand-year-old cathedral for the requirements of "The Miracle" is being carried on vigorously.

The work is under the supervision of twenty-seven experts who form a part of "The Miracle" organization and through experience in other cities here the great spectacle has been staged know exactly how to go about the operation of transforming a the-

(Continued on Page 2, Column 1)

SANDERS FUNERAL MONDAY

Widow of Civil War Veteran Pioneer of City; Interview Given Just Before Death

Funeral services for Mrs. Lottie Sanders, 73 years of age, who died at her home, 1608 Morton avenue, Thursday night, will be conducted at 2 p.m., Monday, at the funeral parlors of J. D. Faris & Co., 960 South Flower street. Mrs. Sanders, widow of the late Carlton E. Sanders, Civil War veteran, died after an illness of several weeks. She leaves a brother, John Hock of Los Angeles, and several relatives in the East.

BY GRACE KERWIN

Every morning just before the clock strikes seven the door of a small yellow house on Morton avenue of this city opens and a woman whose cheeks have felt the fingers of time comes out, followed by a little silky haired dog. The two pass down the walk to a slender flagpole near the property line, where Trixey, the dog, stands at attention while the woman raises Old Glory to the breeze. There is a moment of silent tribute, perhaps a tender tear or two may be wiped away—then the pair go about the regular routine of living, until 6 o'clock in the evening finds them again at their tryst with Trixey standing valiantly at attention until the flag is carefully and reverently lowered.

For twenty-three years each morning the flag had been raised and each evening taken down, but last March it became apparent that the hands of the veteran who had attended so lovingly to the ceremony would do so no more and his wife asked what he wished done about it. With a flash of his youthful fire the old cavalry man demanded: "Aren't you a soldier's wife?" Upon being answered in the affirmative he continued: "Then you put it up." That is how it happens that the woman and the little dog are now in charge of Uncle Sam's starry symbol.

All this and more was told to me by Mrs. Lottie Sanders, widow of Carleton E. Sanders, as we sat in the pleasant sitting-room of her little home, where she has lived since she and her spouse came here from New York twenty-three years ago.

"Yes, ma'am, I have seen many changes since my husband and I came here. Why, there were only four houses on each side of the street in those days. We all had our own windmills and we all had wells with lovely water—cold as ice."

Trixey is an honored member of the family, and when coaxed in a gentle voice by her mistress to "show the lady how you sleep in your basket," the pretty little creature trotted over to her canopied bed, stepped daintily in, curled up with her head on a pillow and closed her eyes. Upon being told she was thirsty and had better go to the kitchen for a drink of water, Trixey obediently went and quenched her thirst.

Smiling through her tears, my hostess told of Carleton E. Sanders's service in the Civil War, when, as a member of Company F, Fifteenth Regiment, New York Cavalry, he had participated in Sheridan's raid, the battle of Five Forks and was present at Appomattox when Gen. Robert E. Lee surrendered. It was not, however, until some little time after this that she met and married the gallant young soldier.

ALWAYS WORKED

The effects of the wounds and hardships suffered during the war undermined the husband's health and Mrs. Sanders always worked. "Yes,

(Continued on Page 2, Column 3)

Notables Study Amphitheater

Hint at Spectacle

Rudolph Kommer, Morris Gest, Dr. Karl Vollmoeller and Max Reinhardt inspecting Hollywood Bowl. Below, Mr. Gest testing the acoustics.

CALTECH TO ERECT NEW LABORATORY

Geological Building for Institution at Pasadena Announced by Professor

By a "Times" Staff Correspondent

PASADENA, Jan. 21.—Within the next year, a new geological laboratory is expected to be built on the campus of the California Institute of Technology, according to Prof. John P. Buwalda, head of the geology department of the institute.

Plans for the structure have been virtually completed, he said, and as soon as the necessary funds are acquired, the construction of the building will start. Dr. Buwalda said today that it is expected that the money will be available within a year.

He has just returned to the city after an eastern trip in which he visited a number of prominent educational institutions, including Harvard, Yale and Princeton Universities and the University of Wisconsin, gathering ideas which can be incorporated into the new building here.

The new building will be three stories in height, containing mineral and other geological collections, classrooms and several laboratories. In external appearance, it will follow the general style of the Norman Bridge Laboratory of Physics, of the institute.

During his eastern trip, Dr. Buwalda presented a report to the National Geological Society on his important investigations in the John Day region of Oregon, which furnished a key to much of the geological history of Western America.

SENATOR PHELAN ON OUTING

Former United States Senator Phelan and a party of friends passed through Los Angeles yesterday morning on the Sunset Limited, en route from San Francisco to Palm Springs for an outing. Members of the party took a short automobile ride and chatted with friends at the Southern Pacific station while waiting for their train to be switched.

PATH PAVED FOR TRYING MARK ROSE

Appellate Court Refuses to Halt Hearing Before Imperial Superior Judge

Clearing the way for the trial of Mark Rose on accusations looking toward his removal from office as a director of the Imperial Irrigation District, the Second District Court of Appeal, Division Two, yesterday refused to stop Superior Judge Marks of Imperial county from proceeding with a hearing of the charges.

The opinion denying a permanent writ of prohibition was written by Justice Thompson and concurred in by Presiding Justice Works. Justice Craig dissented on the ground that officers of an irrigation district are not subject to the jurisdiction of a Superior Court.

The litigation was started in 1925 when George Herrick Davis, a resident and taxpayer in the district, filed an affidavit asserting that Rose illegally appropriated funds to his own use, unlawfully used money of the district for maintaining a lobby in Washington to work for the Swing-Johnson bill, refused to render an accounting and paid himself compensation in addition to his regular salary.

The decision hinged largely on a ruling as to whether moneys appropriated to meet expense accounts might be classed as fees. Rose maintained that they are not fees, and, therefore, the charges were not sufficient to cause his removal from office, because the Irrigation District Act specifies excessive or illegal fees as a cause for removal. The Appellate Court held that unlawful expenditures of any kind can be considered under this classification.

Rose's other main contention was that the Superior Court lacks jurisdiction because he is a State officer. The majority opinion of the court ruled against this interpretation.

Condemnation of Street Involves Staggering Sum

City Attorney Stephens reported to the City Council yesterday that court awards in the condemnation of land for a new short east and west street to be known as Ninth Place, in the vicinity of Figueroa street, totaled $913,000, or more than twice the estimated cost.

Stephens said he doubted if an assessment district could be created that would justify this large expense, and asked for instructions.

Councilman Hall said in many cases the actual court awards are far in excess of the estimated cost on which the proceedings are started. The question was sent to the Council's Street Opening and Widening Committee for recommendation.

KANSANS TO PICNIC

Former residents of Kansas will hold a picnic and reunion at the Long Beach pier and auditorium next Saturday, the 29th inst. Songs, short talks and roll-call will be included on the afternoon program.

DEATH FINALE IN MISFORTUNES

Injuries Fatal to Accident Victim After Series of Family Mishaps

The death of T. A. Michaels, 50 years of age, a grocer of 1606 Golden Gate street, yesterday climaxed a succession of misfortunes which began in the Michaels family a week ago. Michaels, according to a police report, died of injuries received when he was struck by an automobile driven by J. Frendira of 923 Alpine street late Thursday evening. The accident occurred at Golden Gate street and Sunset Boulevard.

Late Saturday night, according to police records, Michaels's son, Arthur, was held up and robbed of a considerable amount of money by bandits.

Yesterday Mrs. Michaels was to be taken to a local hospital to undergo a major operation.

The body of Michaels was taken to the County Morgue. Investigation of the accident is being made by the police homicide squad.

CITY HALL PROMISED SAN PEDRO

Seven-Story Structure to Cost $400,000 Announced by Mayor Cryer Yesterday

Announcement that San Pedro is to have a new City Hall, to cost $400,000 and to be built on the site of the present one at Harbor Boulevard and Seventh street, was made yesterday by Mayor Cryer at a luncheon to celebrate the beginning of work on Cabrillo Beach. The Mayor said work on the structure will begin within a month. The announcement came as a surprise to members of the San Pedro Chamber of Commerce, hosts at the luncheon. The building, the Mayor said, will be seven stories high and will house all the city departments.

The luncheon was given at the San Pedro Women's Club and James W. Mee, head of the San Pedro chamber, presided. About twelve members of the City Council, City Engineer Shaw and his staff, the City Attorney, the Park Commission and the Playground Commission were represented. President Workman of the City Council also spoke.

After the luncheon the party took a trip about the harbor and watched dredges at work removing silt from the main channel which is being deepened to thirty-five feet. This silt, deposited on the outer side of the breakwater, is forming Cabrillo Beach.

JUDICIAL COUNCIL WILL MEET HERE TOMORROW

To consider proposed revisions of procedure in the California courts, the State Judicial Council will meet here tomorrow in the offices of Chief Justice Waste of the Supreme Court.

The meeting will be the second to be held here by the council since it was recently organized under the provision of an amendment to the constitution adopted at the last general election.

MANX SOCIETY TO MEET

Former residents and friends of the Isle of Man are invited to the regular meeting of the Los Angeles Manx Society at the I.O.O.F. Hall, Washington Boulevard, and Oak street, on next Friday, at 8 p.m. A scenic motion picture of the Isle of Man will be shown. Entertainment and dancing will follow.

FAIR AND COOL FOR TODAY

Forecaster Predicts Rainy Spell Has Passed After Precipitation of .70 of an Inch

Fair today and continued cool weather tonight was the prediction of Col. H. B. Hersey of the local United States Weather Bureau last night. He said it is a continuation of the weather of yesterday and last night and that there is no apparent change in the immediate future.

Rainfall Figures

Following is the rainfall, in inches, reported from various Southern California points up to 6 p.m. yesterday:

	Storm.	Season.	Last Year.
Los Angeles	.70	5.96	3.88
Alhambra	1.15	9.54	3.42
Anaheim	.30	5.82	3.00
Bakersfield	.36	3.55	1.95
Baldwin Park	.47	7.68	4.88
Beaumont	.69	8.21	5.39
Balch Camp	.95	14.20	4.59
Burbank	.28	6.39	4.53
Crane Valley	.44	18.58	5.79
Corona	.55	5.07	5.23
Covina	.43	6.93	4.10
El Monte	.70	10.32	4.71
El Toro	.51	4.48	4.05
Escondido	.32	6.96	8.01
Fullerton	.62	6.85	3.43
Fresno	.51	5.36	3.48
Gardena Grove	.47	5.10	2.99
Hanford	.13	6.09	1.72
Hewes	.80	5.28	4.34
Highland	.53	6.25	6.07
Huntington Lake	.52	14.55	7.87
Huntington Beach	.28	4.14	2.89
Irvine Ranch	.83	5.17	3.49
Kerckhoff	.52	12.18	4.91
Kern Canyon	.31	3.09	1.81
Laguna Beach	.26	3.58	...
Los Alamitos	.62	3.39	1.98
McPherson	.58	5.18	3.47

(Continued on Page 2, Column 3)

EDITORS CURB PRESS AGENTS

Southland Floodgates Close to Free Publicity Flow

"Times" Cup Presentation and Election Today

Hundred and Forty-nine at Annual Convention

Gone are the days when the editor turned the grindstone free while the press agent sharpened his ax. In other words, the going is to be exceedingly tough hereafter for publicity seekers who besiege the editorial precincts with their copy.

A resolution to this effect was adopted yesterday at the opening session of the Southern California Editorial Association's annual two-day convention. It was introduced by H. O. Webster of the San Bernardino Sun, who pointed out that editors too long have played Santa Claus to unappreciative space seekers. The resolution was adopted without a dissenting vote.

FRANK M. KEFFER

The convention announced its intention of appealing directly to firms and individuals employing press agents to abandon the practice. If this remedy fails sterner measures likely will be adopted.

Registration disclosed that 149 editors were here to attend the two-day meeting, many of whom brought their wives along. Mrs. D. M. Shreve of Long Beach is the only feminine member. The opening address was delivered by Frank M. Keffer of the Van Nuys News, and the afternoon session was devoted largely to talks on various phases of the newspaper business. One of the most interesting was that of Leon R. Yankwich, J.D., of Los Angeles, who discussed the law of contempt and explained how far an editor could go in criticising the courts without fear of dire consequences.

Other speakers were Crombie Allen of the Ontario Daily Report, Ford A. Chatter of the Lindsay Gazette, Ross Draper, representing a linotype concern; Harry W. Forte of Salt Lake City; Walter P. Burn and others. Each discussed a specific problem confronting the editors.

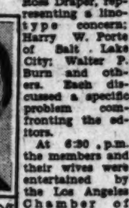

MRS. D.M. SHREVE

At 6:30 p.m. the members and their wives were entertained by the Los Angeles Chamber of Commerce at a banquet, at which Karl A. Bickley of New York, president of the United Press Association, was the principal speaker.

The feature of today's session will be the election of officers and presentation of the Los Angeles Times Cup for the best front page submitted by weekly or semiweekly publishers and indications pointed yesterday to a large number of contestants. The following committee on nominations was appointed by President Keffer: Clark F. Waite, San Pedro Pilot; J. E. Richmond, Hartford Sentinel; Herb Crooks, Chula Vista Star; F. G. Vivian, King City Rustler, and C. H. Turner, Redondo Reflex Advance.

The committee on resolutions included: Harlan G. Palmer, Hollywood Citizen; George F. Rinehart, Covina Citizen, and George E. Blair, Corona Independent. Committee on suggestions for betterment of the association: J. L. Matthews, Covina Argus; George R. Barker, Beverly Hills Citizen, and Crombie Allen, Ontario Daily Report.

The Lancer

by Harry Carr

DURING many years of theatergoing I have seen possibly three actors who could fairly be called great.

One of these is Mr. George Arliss. I don't know know whether even he is great at all times.

But his performance in "Old English," now at the Biltmore Theater, earns him a place among the immortals.

INFINITE CARE

It comes as close to being the perfect work of art as we of this generation are likely to see.

His picture of the gay old rounder at 80, getting unctious next out of his own stained past; who goes down with the flag flying—unbeaten and undismayed—ending it all with one last high-toned jag, is a study for actors.

Unlike most great stars who have come here, Mr. Arliss is respectful of his audiences to the extent of surrounding his own work with adequate actors and almost perfect "sets."

WHAT LOTS OF WISDOM!

H. G. Wells's last novel may be great, but it is appalling. In the first volume he settles all problems—ethnological, political, sociological, diplomatic.

I haven't as yet had the courage to stagger into the last volume. But I have no doubt that he tells what to do for poison oak rash, and how to cure the roup in barnyard fowls.

Having adjusted all the questionable problems of the history of the world, Mr. Wells seems to feel a great anxiety lest anything be left to chance after he dies and leaves us without a guide.

HISTORY REVISED

Another book I have been reading is "Battleships in Action."

It is by an Englishman and he handles, among other things, our American history without gloves.

The victory of the famous Monitor over the Merrimac fails to give him any thrill at all. He says that if the Monitor hadn't gracefully dodged the second battle the Merrimac would have kicked the tar out of her.

He has a great admiration for both Admiral Dewey and Admiral Sampson; but writes with ill-concealed contempt of Schley.

BEAUTY SLEEP

After all, the beauty sleep of our deeply respected fellow-citizens isn't the final consideration.

A City Councilman writes me about a recent paragraph in the Lancer column. A paragraph wherein it was recommended that contractors be compelled to work twenty-four hours a day seven days a week on all jobs that involve the tearing up of a paved street.

He says that such a plan was tried but had to be abandoned because the neighbors complained that the work disturbed their snoozing.

Which, after all, isn't of such overwhelming importance.

LOOT!

In the end, the Chinese riots will have to be dealt with as was the Boxer rebellion, when all the great powers sent in troops.

In such event it is to be hoped that common decency will step in to prevent a repetition of the orgy of looting.

A PUBLIC SCANDAL

Not only were the Chinese temples and palaces openly robbed of priceless treasures, but the thieves had the nerve to commit their depredations under the sanction of their own governments.

There are still Chinese antiques

(Continued on Page 2, Column 1)

AUNT HET

BY ROBERT QUILLEN

"I ain't never yet seen a good cook that liked to stand an' gab over the telephone for an hour at a time."

(Copyright, 1927, Publishers Syndicate)

AWARDS GOING TO ARCHITECTS

Best Work Here Since First of 1925 Sought

Various Classes Included in Giving of Prizes

Dinner Will Crown Event as Winners Gather

The Southern California Chapter of the American Institute of Architects has announced a program for awards to architects, owners and contractors for exceptional merit in local buildings which have been constructed since January 1, 1925. The purpose of the awards is to encourage an appreciation of architecture and fine arts in Southern California.

The work will be judged by a committee of distinguished architects who will come from cities outside of Southern California and spend several days reviewing the recent work of the locality.

The granting of the awards is an annual or biennial event. There are special awards for "distinguished honor in architecture" and "distinguished honor in fine arts.' The classified awards are for dwellings, single, dwellings, multiple, commercial buildings, semipublic and cultural buildings, schools, public buildings (including civic administration buildings, bridges and viaducts, libraries and museums,) monuments (mausoleums and sculpture,) group planning, community planning and landscape work.

Any work executed by a licensed architect is eligible for nominations and nominations are being sent to McNeal Swasey, Hibernian Building, Los Angeles, who also has the necessary forms for nominations. It was intended that the nominations should be submitted by tonight, but a few days' latitude is permitted for nominations from architects outside the chapter.

When the judgment has been made by the jury, a dinner meeting will be planned by the Southern California Chapter of the American Institute of Architects, to which will be invited those architects, contractors and owners who have been awarded this distinction, as well as other guests.

A feature of the dinner will be the combining in interest of the three classes responsible for the architectural development of the community. It is planned that motion pictures will be taken of the inspection trip of the jury and these will be shown at the meeting. Already a large number of nominations have been sent to Mr. Swasey and it is expected, on account of the great volume of building during the last two years, that the competition will be exceptionally keen.

'MIRACLE' GROUP INSPECTS BOWL

(Continued from First Page)

ater into a cathedral without loss of motion.

One of the most intricate installations is that involving the elaborate system of lighting necessary to present the play.

One of the questions that seems to worry many seat-buyers, according to the box-office men, is whether obeervation of the huge stage will be possible from all parts of the house. The public seems to be especially anxious to know where the Madonna is to be located, and persistent rumors are afloat to the effect that if one sits in certain places he will not be able to see the central figure of the production.

Such rumors are entirely without foundation, it was stated. Morris Gest, the producer of "The Miracle," stood in the Shrine Auditorium yesterday and pointed out the exact column that will support the Madonna. It is as nearly in the center of the stage as mathematics will allow it to be, and it can be seen as easily from the most acute angle in the house as from the direct center.

Rehearsals of "The Miracle" mob scene will begin at the Shrine Auditorium this evening. The company's mob contingent has been augmented by 150 local men and women.

The demand for seats is steadily increasing as the opening night, the 31st inst., draws nearer. For the convenience of the public it has been decided to open another box office next Monday morning. This will be located at the Philharmonic Auditorium on Fifth street, between Olive and Hill streets, where tickets will be sold at two windows.

PAIR CHARGED WITH GIRL'S DELINQUENCY

Asserted to have induced a 15-year-old girl to entertain men in her apartment, Mrs. Ines Mitchell and Earl Morgan were arraigned before Judge Archbald of Juvenile Court yesterday on charges of contributing to the delinquency of a minor. In a second count Morgan also was accused of encouraging the girl to drink intoxicating liquor. Mrs. Mitchell was released to her husband, while Morgan was placed in the County Jail in default of bond, pending the preliminary hearing next Tuesday of the couple.

THE LANCER

(Continued from First Page)

sold in Los Angeles openly advertised for sale by an American diplomat as his share of the plunder.

—<—

THE BEST ARMY

The international army assembled at the time of the Boxer rebellion was in the nature of an international military tournament—a feast for military critics.

It seemed at the time to be the consensus of military opinion that the Japanese were the best troops in the field—the Americans the most reckless and the most daring in personal courage.

The Russian contingent was put down by the majority of critics as the worst of the bunch.

—<—

THE DAREDEVIL YANKS

One fact about American troops always astonishes foreign critics. If their officers are killed, they go blithely on—sometimes with increased zeal and fighting power. Every Yank is more or less an army all by himself. He is more of a warrior than a soldier. He is a bad baby in a scrap.

SHIP FINING REASON EXPLAINED

British Vessel Leaves Her in Honolulu

Mrs. William G. McAdoo, Jr.

DETAILS of the fining of the British steamer Belgenland by United States authorities for disembarking Mrs. William G. McAdoo, Jr., and two other passengers at Honolulu were learned yesterday when Mrs. McAdoo returned here aboard the liner City of Los Angeles.

Mrs. McAdoo and the others, it seems, embarked at Los Angeles for a trip to Japan. On arriving at Honolulu, however, word was received that one of her children was ill and she decided to leave the ship and return to the States. The other two passengers wished to leave because of ill health.

Under United States law, however, it developed that a foreign steamer cannot engage in coastwise trade; that is, carry a passenger from one United States port to another without touching at an intermediate foreign port; hence the disembarking party, having boarded the ship at Los Angeles and left it at Honolulu, both United States ports, made the Belgenland guilty of having carried them in coastwise trade. A $600 fine was assessed.

SANDERS RITES TO BE MONDAY

(Continued from First Page)

ma'am," said the patient voice, "I did washings from the time I was 11 years of age until I was 66. That's a long time."

"Do you get a pension, Mrs. Sanders?" I queried.

"Not yet, but they tell me I am going to soon," she replied.

"Tell me more about the early days here," I urged.

"There was nothing much here when we came twenty-three years ago," said the quiet little woman. "Morton avenue was just gutters and gulleys—and when it rained it was a lake. You couldn't get across the street. A single car track—a horse-car track—ran a few blocks up on Echo Park avenue to connect with the one on Sunset. And Sunset was just a cut between high banks. Morton avenue wasn't paved until 1911."

Having a horror of debt, the Sanders couple literally pinched their tent on the site of the present house, as they had the money they added the roof, then the walls, and gradually improved their home, keeping pace with the surrounding neighborhood. And now, he has gone and she has only memories—the little dog and the flag, which is growing faded.

At last I left the little woman with her treasures, her memories and the little dog, but I paused for a moment with bowed head under the folds of the flag that rippled in the morning air to give my mead of honor to him who is gone and to "the soldier's wife," who is faithful to her trust.

[Editor's note: This article by Mrs. Kerwin was written just a few days before Mrs. Sanders's death.

RAINFALL FIGURES

(Continued from First Page)

Monterey Park	.96	8.95	3.32
Mt. Wilson	1.07	10.47	4.75
Newport Beach	.51	4.34	2.72
Olive	.49	6.62	4.97
Ontario	.38	5.85	3.49
Orange	.45	4.71	4.20
Pasadena	.58	8.89	3.96
Porterville	.55	6.02	1.67
Redlands	.32	5.03	5.84
Rialto	.60	5.35	5.21
Riverside	.38	4.29	3.34
San Bernardino	.91	6.45	4.85
San Diego	.39	5.06	6.07
San Dimas	.45	7.18	4.02
San Gabriel	.91	9.14	3.42
San Marino	.37	9.25	3.70
Santa Ana	.34	5.11	3.56
Tule River	.50	18.30	6.32
Tustin	.35	5.55	4.46
Upland	.77	8.28	3.30
Ventura	.30	6.78	4.89
West Orange	.47	5.26	4.60
Villa Park	.40	5.49	4.32

FAIR AND COOL IN CITY TODAY

(Continued from First Page)

Table Mountain, near the county park, reported from one foot to three and a half feet of snow on the ground. Big Pines Park had a 12-inch snowfall, and at Prairie Forks, near the head of the East Fork of the San Gabriel, there was the same amount of snow as at Table Mountain.

FREEZE PREDICTED IN NORTHERN CALIFORNIA

SAN FRANCISCO, Jan. 21.—Generally fair but cold weather in all far Western States is predicted tomorrow by the Weather Bureau. Rains of the past seventy-two hours are over, Forecaster Bowie believes, as the disturbance which caused them has moved eastward over the Rockies. Warning was issued to shippers to protect their shipment for the next thirty-six hours against zero temperatures in the High Sierras. Frost or freezing temperatures may be expected at interior points of Northern California.

Low readings for the past twenty-four hours were reported today from Chico, where it was 30 deg.; Mt. Hamilton, 28; Mt. Wilson, 30.

The tail end of the rain storm brought the following precipitation: Eureka, .10; Fresno, .24; San Francisco, .06; San Jose, .06; San Luis Obispo, .08; Bakersfield, .32; Bonita, .16; Chico, .06; Merced, .02; Paso Robles, .02; Porterville, .34; Stockton, .01.

VENICE ASKS HASTE

Property owners yesterday petitioned the City Council to expedite the opening, widening and improvement of Second avenue in the Venice district.

I See by Today's "Times" Want Ads—

That an 80-acre improved alfalfa ranch with cheap water is offered for lease.

That a two-story, eight-room Spanish home in Hollywood is offered for sale for $16,500. Has servants' quarters.

That first party with $275 can have 1925 Ford coupe, driven very little and with new paint job. Tires practically new.

That San Diego property is wanted in exchange for $6500 Los Angeles bungalow of five rooms.

That good security is offered for $2500 loan.

CHAPLIN SIGHTS BRIGHTER DAYS

(Continued from First Page)

who head Chaplin's legal battery here, had returned home for a few days. Lyndol L. Young, Mrs. Chaplin's ranking attorney, was seeking recreation on the golf links and Edwin T. McMurray, associated with Mr. Young had departed for San Francisco on other business. They all will be back, however, early next week.

Mrs. Chaplin and her mother, Mrs. Lillian Spicer, were at their new home in Beverly Hills awaiting the next move in the legal war. They learned yesterday of the marriage of Robert E McMurray of Wichita, Kan., former husband of Mrs. Spicer and father of Lita Grey Chaplin, to a widow of Ponca City, Okla., but refused any comment. The marriage took place at Ponca City. The newlyweds will live in Wichita.

No further word was forthcoming yesterday as to the bond of $1 000,000 demanded by Judge Guerin of the Superior Court before the two receivers appointed to handle Chaplin's fortune here would be left powerless to act pending an appeal from the receivership order to the State Supreme Court.

Notice of the $60,000 income-tax lien filed against the Chaplin Film Corporation was served yesterday on the United Artists, who distribute Chaplin's pictures. The lien on the film corporation was filed by the government Thursday. A new bond will be filed by United Artists to lift the lien unless Chaplin himself settles with the government in a hurry, it was stated.

The government is on record, through a statement by U. S. Atty. McNab, to the effect that all of Chaplin's assets will be tied up unless he settles in order that the government may be protected before any division of the community property is made as a result of the divorce action.

It is this attitude on the part of the government which prevented Mrs. Chaplin from collecting on the court order yesterday. Through her attorneys, she had wired Internal Revenue Commissioner Blair requesting that the lien against Chaplin's personal account of $17,000 here be lifted so that the receivers could pay her. But the answer was that unless some special reason is given, the government will not change front in the case.

Depositions from a number of persons are to be taken by Mrs. Chaplin's attorneys soon. Henry Bergman, friend of the comedian and the owner of a Hollywood restaurant, already has been subpoenaed to appear at the offices of Mrs. Chaplin's attorneys at 10 a.m. today to make a deposition.

The purpose of the deposition was not disclosed. Mr. Young stated that it was merely to ascertain certain facts about the comedian of which Mr. Bergman has been informed.

LITA'S FATHER GOES ON HONEYMOON

PONCA CITY (Okla.) Jan. 21. (Exclusive)—While Lita Grey Chaplin is striving to untangle herself from her first matrimonial venture, her father, Robert E. MacMurray, Wichita printer, today blithely began his second honeymoon. Last night he married Mrs. Nelia Benjamin in the home of the bride here.

Mr. MacMurray was divorced sixteen years ago from his first wife, now Mrs. Lillian Spicer of Los Angeles.

At the time of his daughter's marriage to the film comedian, Mr. MacMurray was pessimistic about the outcome of the match, which he laid to scheming by the girl's mother. He recently refused to comment on the divorce action brought by Mrs. Chaplin, saying he knew nothing about her family affairs, not having seen her since 1923.

INTEREST SAID TO CENTER IN CHILDREN

SAN FRANCISCO, Jan. 21. (Exclusive)—Edwin T. McMurray, uncle of Lita Grey Chaplin, and local attorney who is interested in her legal troubles with the film comedian, declared on his return from Los Angeles today that Mrs. Chaplin is less concerned about her estranged husband's wealth than she is about their two children.

"She will never give up the children," McMurray said.

"To Lita nothing counts except those youngsters. If Chaplin had $10,000,000 to give her outright, he would not be able to buy one of the boys for even a short space of time. Lita has always been too much of a home girl and the responsibility of motherhood is ingrained in her."

Asked if Mrs. Chaplin was showing the strain of the fight, he replied.

"Yes, in the sanctuary of her own home. She is not the kind to make a public display of her feelings.

"The older boy is inclined to be a moody youngster, probably because of the intensely difficult conditions prevailing before he was born."

McMurray also defended the amount of temporary alimony fixed by the court.

"We ascertained," he said, "that Chaplin's income was approximately $66,000 a month. Is $4000 an excessive part of that? It cost about $3000, exclusive of rent, to maintain the Chaplin home before the couple's separation."

LIQUOR CASE RAIDS LAID TO REVENGE

First Man Taken Charges Frame-up and Gives Tip Involving Three Others

An asserted business partnership that went on the rocks several nights ago when one of the men was arrested on charges of Wright Act violations, yesterday was credited by Chief Trial Deputy City Prosecutor Thoms for the arrest of Irving C. Lee, James Laird and Mrs. Edith Leslie, also on liquor law violation complaints.

The trio were taken in custody in an apartment at 356 South Figueroa street, where officers said they found a large supply of beer, whisky and wine.

Grant sought retaliation, Prosecutor Thoms asserts, as the defendant in the first case is said to attribute his plight to a "frame-up" on the part of the others.

Mrs. Lena Lee, wife of one of the dependants, appeared yesterday in support of her husband and indignantly denied he was aligned in any way with Grant and the others in their asserted bootlegging activities.

After considerable discussion, Prosecutor Thoms and Judge Turney allowed $1500 bail for Lee.

Mrs. Leslie, who denied ownership of the liquor, is quoted by officers as placing the ownership wholly upon the shoulders of Grant, Lee and Laird.

Lee entered a plea of not guilty and Judge Turney set February 25, next, as date for jury trial.

REHEARING SOUGHT ON GAS RATES

Railroad Commission to Listen to Pleas for New Trial Next Month

Oral arguments will be heard by the State Railroad Commission, sitting en banc here February 8, next, on the petition asking for rehearing on a recent decision refusing an increase in rates to the Southern California Gas Company and the Midway Gas Company, it was announced yesterday.

Included in the hearing will be arguments on the application for a reconsideration of the commission's order lowering the rates to be charged by the Southern Counties Gas Company for natural gas furnished to the Los Angeles Gas and Electric Corporation.

In denying the proposed mixed gas rate rise, the commission fixed a higher rate for natural gas for domestic purposes in proportion to the greater amount of heat units it contains. This was done to afford the gas companies an opportunity to furnish natural gas to all consumers and thereby effect any saving possible as a result of a partial discontinuance of the mixed-gas plants.

The Los Angeles Gas and Electric Corporation and the Southern California Gas Company have already served notice on the commission that late this month they will serve straight natural gas in the Los Angeles area.

Book Printed by Franklin Exhibited Here

Walter Sylvester Hertzog, professor of history at Hollywood High School, was exhibiting a rare copy of Arndt's "True Christianity," early in the week in connection with the anniversary of Benjamin Franklin's birth. It is the largest book ever printed by "Poor Richard," and came off his press in Philadelphia in 1751.

Only three copies of this volume, which was the greatest book of devotion of Colonial days, are known to be in existence. One belongs to the Pennsylvania Historical Society, one is in the Curtis Collection recently given the University of Pennsylvania, and the third is in Hertzog's possession in Hollywood. This quaint old volume contains 1100 pages and is valued in the thousands of dollars.

Hertzog gave a priceless collection of several volumes to Harvard University within the past year. He has been a collector of rare books for twenty-five years and many of these came from the Germantown Press and the Ephrata Press and bore dates from 1739 to 1810. Mr. Hertzog recently received the degree of Master of Letters from Lafayette College, and is one of the ten men of the United States to be so honored.

BLASTS BURN TWO

Student Hurt in Experiment and Woman by Cleaning Fluid

Explosions which burned two persons were under investigation by police last night. In one, Bert Rasner, 18 years of age, of 4030 Monroe street, a student at the University of California, Southern Branch, suffered burns of the face which may affect the sight of one eye, and in the other Mrs. Gladys Terrell, 38, of 5544 Lexington avenue, was burned about the face and neck.

Rasher was at the home of Miss Marie Owen of 4028 Monroe street, likewise a student, assisting her in a chemical experiment when the chemicals exploded in his face. Mrs. Terrell picked up a can of a cleaning fluid which had been standing in the sun and, it was reported, the stuff exploded in her face when she unscrewed the lid. Both were taken to Hollywood Hospital for treatment.

BIRD LIFE LECTURE

"Vanishing Wild Life" is the subject chosen by Roland Case Rose, assistant supervisor of nature study in the Los Angeles City Schools, for an illustrated lecture to be given at the Southwest Museum, Highland Park, tomorrow afternoon at 3 p.m. Mr. Ross has published numerous nature sketches of bird, tree, flower and insect life. During the summer months for several years Mr. Ross has been prominently identified with the Natural History Museum of the Yosemite Valley.

POSTER PRIZE AWARDED

LINDSAY, Jan. 21.—Prizes in the thrift-poster campaign, offered by the Pacific-Southwest Trust and Savings Bank and the Lindsay Savings Bank have been awarded as follows: Dorothy Muno, Helen Tranger and Courtland Clark of the high school and Philip Smith of the Lincoln school.

WIFE DENIES MATE IN RUM COMBINE

Mrs. Lena Lee

TRUCKS MAY BE BARRED

The Police Commission has recommended to the City Council that heavy truck traffic be prohibited on Rimpau Boulevard from Third street to Wilshire Boulevard.

CONVENTION FOR DIOCESE

Ninety Episcopalian Clergy and 175 Lay Delegates Expected at St. Paul's Sessions Next Week

Thousands of Episcopalians, including ninety clergymen and 175 lay delegates, representing thirty-five parishes, are preparing to attend the thirty-second annual convention of the Diocese of Los Angeles to be conducted next week at St. Paul's Cathedral. For the first time in many years Dr. Joseph H. Johnson, bishop of the diocese, will not preside at the conference as he is ill at his home in Pasadena. Dr. William B. Stevens, bishop coadjutor, will be in charge of all sessions.

The program for the week, announced yesterday, is as follows: Monday, religious education day, with organization at the cathedral at 3 p.m., and a joint supper with Brotherhood of St. Andrew in the cathedral house at 6:30 p.m. Also on Monday the annual meeting of the diocesan assembly will be conducted at 7:30 p.m. On Tuesday the Women's Auxiliary will meet, and the day's program will include holy communion at 9:30 a.m., a business meeting at 10 a.m., and a session at 1:30 p.m., when the speakers will include Bishop Stevens, Bishop Thomas of Wyoming and Bishop Rowe of Alaska. Sessions of the Girls' Friendly Society also will be conducted on Tuesday, and at 6:30 p.m. a dinner for the clergy will be given at 1438 South Marengo street, Alhambra.

The convention proper will open at 7:30 a.m. Wednesday. At 10 a.m. the convention will be organized and the annual address will be given by Bishop Stevens. A luncheon will be given at the University Club at 1 p.m., and at 6 p.m. the clergy dinner will be served at the Windsor tea room in the Brack-Shops. A mass meeting will be conducted at the cathedral in the evening. At 3 p.m. on Wednesday appointments will be announced by the bishop.

Thursday's program includes holy communion at 7:30 a.m.; a business session at the cathedral house at 10 a.m. and the convention dinner at Harvard School at 6:30 p.m. Friday's program includes morning, afternoon and evening meetings of the Daughters of the King and the Girls' Friendly Society. The Young People's Fellowship supper will be given at 6:30 p.m. next Saturday at the cathedral house.

FOR THEOSOPHISTS

L. W. Rogers, president of the American section of the Theosophical Society, will give a free lecture on "The Coming Christ" at 8 p.m. next Monday at the Friday Morning Club. The public is invited.

DR. W. C. PEARCE

"Religious Education Around the World" is the subject of an address to be given by Dr. W. C. Pearce, a secretary for the World Sunday-school Association, at the Immanuel Presbyterian Church tomorrow evening. At the morning hour Dr. Herbert Booth Smith, the pastor, will preach on "Abraham's Offering."

L. E. BEHYMER

"The Impressive Beauty of 'The Miracle'" is the subject of a free lecture to be given by L. E. Behymer tomorrow evening at the Wilshire-Boulevard Congregational Church. Preceding the address Prof. George Brock, organist with "The Miracle," will render several selections. Tomorrow morning Dr. Frank Dyer, the pastor, will preach on "I Believe in Man."

DR. J. A. EBY

Following the motion picture, "Smilin' Through," Dr. J. A. Eby will preach on "The Supreme Love" at the Wilshire Presbyterian Church tomorrow evening. At the morning hour the subject will be "John's Portrait of Jesus Christ."

HOLLYWOOD BAPTIST

Rev. H. B. Pratt, acting pastor of the First Baptist Church of Hollywood, will preach tomorrow morning on "General Order No. 1." The sermon topic for evening is "A King's Fatal Answer." Musical programs of exceptional interest have been arranged for both services.

ALL SOULS' CHURCH

"What is left of the old doctrine in the light of modern knowledge? What is left of the atonement, blood sacrifice, the plan of salvation?" These questions will be discussed tomorrow morning at the Criterion Theater by Dr. Charles F. Aked, pastor of the Wilshire All Souls' Church.

(Continued on Page 18, Column 3)

JUDGE PA... TRIBUTE ... LEGION ...

Turney ... Past C... at Dinner ...

With Municipal ... Turney as guest ... of the American ... conducted its ... ing at the ... Judge Turney ... by the presentation ... as past commander ...

Judge Turney ... the medal by ... Ralph L. Byron, ... the post at the ... eral week ago. The ... ly praised by Commander ... the marked progress of the ... the year past and the manner in which he ... ducted.

In response, Judge ... pressed gratification ... paid him and ... co-operation given ... heartily during his ... briefly sketched the ... under his leadership ... highly the many ... the ensuing year ... sor.

Other ... highly of his ... terest of ex-service ... with which he is ... fied. He was one of ... of the Allied Post, ... among the ... men in civic affairs, ... presidents of the ... Publishing Company.

Following the ... medal, a program of ... was presented and the ... ness meeting of the ... out with Community ... ing.

SALES ...

C. A. Cr... ... ity of the ... California, and Henry ... vertising executive, ... cipal speakers at the ... of the Sales Managers ... next Monday evening, ... at the ...onathon Club. ... enberg is chairman of ... committee.

Go To Church Sunday

Public Lecture

Relationship of Man's Special Senses to

"Health Mentality and Morality"

A Discussion of Perfect Eyesight Without Glasses and Demonstrations Will Be Given

by

Dr. Wesley M. Barrett

Physician, Educator and Psychologist

2018 Wilshire Blvd., between Westlake and Alvarado

Tuesday evening, Jan. 25th, 8 o'clock.
Public cordially invited.

For further information call or write, 1932 W. 6th St. Phone DU. 2275

United Lodge of Theosophists

SUNDAY, 8 P.M.

METROPOLITAN BLDG., Fifth and Broadway
Formerly Public Library Bldg. Entrance 315 West 5th St.

"Magic—Black and White"

Sunday, 11 A.M. — Theosophy for Children and Adults.
Wednesday—Study Classes, 2:30 and 8 P.M.
Friday—Questions and Answers, 8 P.M.
Reading Room, 9 A.M. to 5 P.M., closing at noon Saturdays.
Loaning Library.
No fees, no charges, no collections. All are welcome.

HENRY VICTOR MORGAN

Sundays at 11 A.M.; Tuesdays, Wednesdays, Fridays at 10 A.M. 2:30 and 8 P.M.

Union Meeting Sunday at 5 P.M., Henry Victor Morgan, Dr. Julia Seton, Harriet Hale Rix, Florence Miriam Johnson, E. Morgan Isaac, Juno Walton, Louise C. Newman, Mrs. A. U. Fareed, J. Cameron Diamond and Mirza Sohrab.

W. FREDERIC KEELER
Sundays at 8 P.M., Thursdays 7:30, Friday Rooms.

HENRY DICKSON
Mondays at 8 P.M.; Thursdays at 3 P.M., "Memory and Public Speaking."

FLORENCE MIRIAM JOHNSON
Mondays and Thursdays at noon, Wednesdays at 8 P.M.

HIGHER THOUGHT CENTER
301 Arcade Bldg., 542 S. Broadway, near 6th.

RECENTLY ARRIVED FROM NEW YORK CITY

GENEVIEVE BEHREND

(Only personal pupil of Judge Troward)

Lectures Tomorrow, Sun., Jan. 23rd, 11 A.M.

"YOUR INVISIBLE POWER"

Thousands turned away from her lectures in New York. Come early! Admission FREE.

PLAYHOUSE, 940 So. Figueroa St.

CHURCH OF THE PEOPLE

Trinity Auditorium—Ninth at Grand.

Manly P. Hall, Pastor

Sunday, Jan. 23rd, 10:30

Mrs. Max Heindel Will Speak

"Why Children Die Young"

Amedo Fernandez, Soloist; Agnes Buisseret, Pianist; Emma C. Heatherington, Organist.

Come and Bring Your Friends—Silver Offering.

7 P.M. Christian School of World Friendship

"PROBLEMS OF MOHAMMEDANISM"

Graded Classes

11:00 A.M.—"LUKE'S PICTURE OF JESUS"

By Dr. M. Howard Fagan, Pastor

Wilshire Boulevard Christian Church

Wilshire & Normandie—Take "E" Car

"The Church Where You Are a Stranger But Once"

9:30 a.m., Bible School

First Christian Church

COR. 11TH AND HOPE STREETS

11 A.M., Worship—Sermon by the Pastor

Rev. Charles R. Hudson

Subject—"JESUS, THE MAN OF PRAYER"

7:30 P.M.—Rousing Evangelistic Singing Service

In charge of Men's Bible Class. Sermon by the Pastor —Subject: "THE GOOD FIGHT OF FAITH."

HOLLYWOOD CHRISTIAN CHURCH

1717 N. Gramercy Place. Take Hill-crest 2nd. car.

CHAS. M. WATSON, Deputy Pastor.

Morning Sermon—"The Christ of Greater Things"

Evening—SCHOOL OF MISSIONS, beginning ...

Classes for all ages. Dramatization—"An Adventure in ..."

Sermon—"THE ISLES WAIT FOR THY LAW."

Magnolia Avenue Christian Church

Twenty-fifth and Magnolia. C. C. SINCLAIR, Minister

A.M. "My Partner." P.M. "The Lord's Supper"

The Girls' & Boys' Glee Club of Santana High School will sing at the evening ...

CHURCH-ON-THE-HILL

West Third St. and So. Present Ave. A Church of the ...

SUNDAY SCHOOL, 10 A.M.

Morning Worship, 11 A.M.—Rev. W. S. Craig, Evangelist, will speak.

Subject: "GRACE, TRUE AND FALSE."

Evening Service—Rev. D. M. Farson will speak.

Subject: A Bachelor's Lament, "I have stood—I have stood for ... years and ... reply."

Hear Ernest Holmes

SUNDAY, 11 A.M.

AMBASSADOR HOTEL THEATRE

"Saints and Sinners"

GOSPEL HALL—1225 W. Jefferson St.

Sunday-school, 9:45. Breaking of Bread, 11. Gospel Preaching, 8 P.M. Meeting, Wednesday, 7:45 p.m. Bible Reading, Friday, 7:45 p.m. "Ye Must Needs Die Like Sheep Towards Us, in That While We Share the Sufferings of Christ for Us."—Rom. 5 and 8.

LUTHERAN CHURCHES

OHIO SYNOD, 2700 S. Western Ave., Rev. W. Holtkamp, Pastor. 9 a.m. ... OUR SAVIOR'S (Norw. and Eng.) Cr. 14 and 5th Sts. Rev. P. B. Fuglie ... ANGELICA (Ger. Ev.)—Rev. J. Herman Glover, 14th and Santee. ... HOLLYWOOD LUTHERAN, 1720-36 N. New Hampshire. Rev. Wilbur E. ... ST. MARK'S, 36th Place at Vermont Ave. Dr. S. W. Hummel, Pastor.

SWAMI DHIRANANDA

speaks on

"Rudolph Eucken—an Indian Thought"

SUNDAY, 8 P.M.

Sunday School (Non-sectarian and ...

Mt. Washington Educational Center

2585 San Rafael Ave. (about ... Take "W" car on Broadway ... transfer with ... buses will ... house.

UNION RESCUE MISSION

Office 113½ N. Main. Hall 112 N. Main.

Sun., 9:30—Bible Class and Breakfast for Guests. 7:30 P.M.—Song Service. 8 P.M.—Address by Rev. Wm. Price. Wed., 7:30 P.M.—Street Meeting at Main and Winston. 8:00 P.M.—Regular Meeting. 7:30 P.M.—Salvation Meeting. A Converted Soldier will speak. WM. PRICE, Supt.

UNITY SCHOOL LECTURES

MARY H. WADHAMS, Unity, Kansas City, in six lectures on "The Law of Supply and Demand." Wednesday, 7:45. "The Law of Increase." Unity Center of Christianity, 2120 South Union Ave.

"ROSICRUCIAN ORDER"—"A-MA-RAH"

Free Concert—Sunday at 11 o'clock—327 South ... Lecture by Dr. R. A. Berrenberg. Subject, "Living ..."

SWAMI PARAMANANDA ANANDA-ASHRAM

North and Pennsylvania Ave., La Crescenta. Phone ... Sunday: Devotional Service, 11:00 A.M.; Walk Every Day. Address by the Swami, Subject, Jan. 23rd—"HEALING BY ..." Study Class Tuesday afternoon at 2:30. All Services and Classes open to ... only Ashraam motor coach street cars and stages at Post. Ave., ...

OCESE

...y Delegates ...Week

...een and 175 lay ...g to attend the ...ngeles to be con... ...r in many years ...t preside at the ...illiam B. Stevens,

...e Friday Morning ...is invited.

PEARCE

...tion Around the ...ect of an address ...W. C. Pearce, a ...rld Sunday-school ...Immanuel Pres... ...morrow evening. At ...Dr. Herbert Booth ...will preach on ...."

...HYMER

...Beauty of "The ...bject of a free ...by L. E Behymer ...at the Wilshire-...ational Church. ...ions. Pro... Frank Dyer, the ...on "I Believe in

...IST

...otion picture, ...Dr. J. A. Rhy will ...ome Love" at the ...a Church tomor... ...e morning hour ...John's Portrait of

...BAPTIST

...setting pastor of ...Church at Holly... ...morrow morning ...ic. L" The ser... ...ing is "A King's ...ial programs of ...have been ar...

CHURCH

...the old doctrine ...odern knowledge?" ...atement, blood ...of salvation?" ...be discussed to... ...the Criterion ...ion F. Aked, pas... ...All Souls' Church. ...18, Column 3)

JUDGE PAID TRIBUTE BY LEGION POST

Turney Presented W... Past Commander's M... at Dinner Meeting

With Municipal Judge Raymond ... Turney as guest of honor, Allied Post ... of the American Legion last night ... conducted its monthly dinner meet... ing at the Alexandria at which ... Judge Turney was further honored ... by the presentation of a gold ... as past commander of the post.

Judge Turney was presented ... the medal by Post Commander ... Ralph L. Bynes, who succeeded ... the post at the annual election ... eral week ago. The jurist was ... ly praised by Commander Bynes ... the marked progress of the post ... the year past and the other ... ner in which its affairs were ... ducted.

In response, Judge Turney ... pressed gratification for the ... paid him and appreciation for ... co-operation given him by the ... bership during his term of office ... briefly sketched the work of the ... under his leadership and ... highly the many plans laid out ... the ensuing year under its ... son.

Other members of the post ... highly of his activities in the ... terest of ex-servicemen's organ... with which he is prominently ... fied. He was one of the ... of the Allied Post, which now ... among its membership ... men in civic affairs, and is also ... president of the American ... Publishing Company.

Following the presentation of ... medal, a program of short ... was presented and the usual ... ness routine of the meeting ... out with Commander Bynes ... ing.

SALES CHIEFS TO MEET

C. A Gummere, member of the ... uity of the University of Southern ... California, and Henry K. Miller, ... vertising counsellor, will be the ... cipal speakers at the weekly ... of the Sales Managers Association ... next Monday evening, the 30th ... at the Jonathan Club. Homer ... enberg is chairman of the ... committee.

Sunday

...stian School of World Friendship
...EMS OF MOHAMMEDANISM"
Graded Classes
...LUKE'S PICTURE OF JESUS"
...y Dr. M. Heward Fagan, Pastor
Boulevard Christian Church
Wilshire & Normandie—Take "B" Car
...urch Where You Are a Stranger But Once"
9:30 a.m., Bible School

Christian Church
COR. 11TH AND HOPE STREETS
11 A.M., Worship—Sermon by the Pastor
Rev. Charles R. Hudson
...Subject—"JESUS, THE MAN OF PRAYER"
7:30 P.M.—Rousing Evangelistic Singing Service
...Subject: "THE GOOD FIGHT OF FAITH."

...WOOD CHRISTIAN CHURCH
...Gramercy Place. Take Hollywood Blvd. car.
...CHAS. M. WATSON, Supply Pastor.
...mon—"The Christ of Greater Things"
...OOL OF MISSIONS, beginning at 7:...
...ages. Dramatization—"An Afternoon in Arabia."
...—"THE ISLES WAIT FOR THE LAWS."

...Avenue Christian Church
...E. Magnolia. ...C. C. SINCLAIR, Minister.
...rvices." P.M. "The Soul's Depravities."
...Club of Santana High School will sing at the ever's ...

...CHURCH-ON-THE-HILL
...Vermont Ave. A Church of Open Doors
SUNDAY SCHOOL, 10 A.M.
11 A.M.—Rev. W. S. Craig, Evangelist, will speak ...: "GRACE, TRUE AND FALSE."
Service—Rev. D. M. Parson will speak. ...Lament, "I have sinned—I have played the fool, ... have ... Come and Talk to Me."

...rnest Holmes
SUNDAY, 11 A.M.
...ASSADOR HOTEL THEATRE
"Saints and Sinners"

... HALL—1225 W. Jefferson St.
...morning of Bread. 11. Gospel Preaching. 7:30 ...:45 p.m. Bible Reading. Friday, 7:45 p.m. ...words Us, In That While We Were Yet Sinners Christ ...

...UTHERAN CHURCHES
...ance Ave., Rev. W. Hohberger, Sor. 9; Eng. 11 and 7:30. Dr. ... Eng.), W. 11 and Oct. Rev. P. S. Hoff, 11 and 7:30. ...J. Norman Glover, 14th and Burlington. 9:30, 11 and ... (7:30—St. S. Rev. Siemsbrink. Dr. Wilke at 9:30; Worship, 11 and ... Vermont Ave. Dr. D. W. Haggard. S. S. 9:30; ...

SWAMI DHIRANANDA
speaks on
"Rudolph Eucken—an Indian Thought"
SUNDAY, 3 P.M.
...y School (Non-sectarian and co...) ... Many universal ideas. 3 P.M.
Mt. Washington Educational Center
...2000 San Rafael Ave. Garland cars ... "W" car on Broadway going north and get off at ... houses will wait from 1:30 on.

...ION RESCUE MISSION
...Office 113½ N. Main. Hall 113 N. Main
...Breakfast by Courtesy. 7:30 P.M.—Bible Class with ... Breakfast by Courtesy. 7:30 P.M.—Bible Class with ... Main and Winston. 6:30 P.M.—Fellowship Supper. ... Main Meeting. A Converted Buddhist will speak.

SCHOOL LECTURER
...(Unity, Kansas City, in six lessons. Monday, 8, 1927, ... Wednesday, 7:45. "The Law of Demonstration and ... Christianity, 3129 South Union Ave.

...IAN ORDER"—"A-M-O-R-C"
...—Sunday at 11 o'clock—327 South ... Street ...
...Berrenberg. Subject, "Living in the Present."

...MANANDA ANANDA-ASHRAMA
...Pennsylvania Ave., La Crescenta. Phone Gre... 276-R.
...Sunday Service, 11:00 A.M.; Male Sextette. ...
...Subject, Jan. 23rd—"HEALING IN MEDITATION."
...of $1.00. All Services and Classes open to ... cars and stages at Penn. Ave., from 2:30 to 3.

Go To Church Sunday

Why You Should Go To Church

By Rev. Martin Luther Thomas, First Presbyterian Church, San Pedro

Rev. Martin Luther Thomas
Pastor First Presbyterian Church, San Pedro, California.

1. You ought to attend Church, because all men, rich and poor, educated and ignorant, are under the just condemnation of God because of inherent sin, and need the cleansing power of the divine Atonement.
2. You ought to attend Church, because the Church was established by the Lord Jesus Christ to be the Proclaimer of the Gospel story of Good News to all men, and as such, the Church has a Message for all troubles, all sorrows and all disappointments.
3. You ought to attend Church not only to seek salvation, but to be built up and sustained for the hard tasks of life. Worship of God soothes the tired nerves; renews the drooping spirit; fills the soul with good things, and causes you to try again where otherwise you would fail.

THEREFORE, go to Church.

Drs. Fosdick and Dyer

Sermon 3, "I Believe in Man."

The old theology began with God whom we cannot ... The new theology with man whom we do see.

...Dyer is interesting a new series of sermons by Harry ... Fosdick, entitled "Adventurous Religion." Great ... is being taken in this series.

...WATKIN-MILLS, of London, England, Choir Director. ...WATKIN-MILLS, Royal Academy of Music, London, England, Organist.

...Mills—We are happy to announce the appointment of Mr. ... ...WATKIN-MILLS, of London, many years England's leading Baritone-Basso ...Fosdick, entitled "Adventurous Religion." Great ... is being taken in this series.

...WATKIN-MILLS, of London, England, Choir Director. ...WATKIN-MILLS, Royal Albert Hall, at the Coronation of ...

PUBLISHERS
THE TIMES-MIRROR COMPANY
OFFICERS
HARRY CHANDLER, Pres. and Gen. Mgr.
MARIAN OTIS CHANDLER, Vice-Pres. and Secy.
FRANK X. PFAFFINGER, Treasurer.
DIRECTORS
Harry Chandler, Marian Otis Chandler, Frank X. Pfaffinger, Mabel Otis Booth, Harry Carr.

Los Angeles Times

EVERY MORNING IN THE YEAR
DAILY FOUNDED DEC. 4, 1881—46TH YEAR.

RALPH W. TRUEBLOOD, Managing Editor.

Average for every day of December, 1926...164,669
Sunday only average for December, 1926....324,711
Average every day gain over December, 1925. 19,574

OFFICES:
New Times Building, First and Broadway.
Branch Office No. 1, 611 South Spring Street.
Washington Bureau, 605-606 Hibbs Building.
Chicago Office, 360 North Michigan Avenue.
New York Office, 285 Madison Avenue.
San Francisco Office, 742 Market Street.
Seattle Office, 2322 White Henry Stuart Bldg.
Paris Office, 120 Rue Saint Honore.
In addition to the above offices, The Times is on file and may be found by European travelers at the office of the American Express Company, Paris.

LOS ANGELES (Loce Ahng hayl ais)

MEMBER OF THE ASSOCIATED PRESS
The Associated Press is exclusively entitled to the use for republication of all news credited to it or not otherwise credited in this paper and also all local news published here within.

The Times aims at all times to be accurate in every published statement of fact. Readers who discover any important inaccuracy of statement will confer a favor by calling attention of the Editorial Department to the error.

WHEN THIEVES FALL OUT

Up in Chicago when thieves fall out the law gets some of the dues it wouldn't get otherwise.

UNANIMOUS

Lloyd George at last has attended a movie. Returns are now all in. It appears to be unanimous.

SHAKING THEM

Promiscuous hand-shaking is very bad for the health, says Commissioner Harris. Well, there are ways and ways of shaking them.

HORSE SENSE

You can drive a horse to water, but you cannot make it drink. But usually when a man is driven to drink he will tackle most anything.

THE BIG FAMILY

A Tennessee woman has had twins and triplets within the span of a single year. This is a kind of evolution that the folks down that way can understand.

LOST IN THE FOG

The King of England gave as an excuse for being late for a dinner engagement recently that he was lost in the fog. He is not the only ruler lost there.

AT HOME

Mayor Walker of New York has to restrict his "at-home" days to Tuesdays and Fridays. Possibly if he would prune back his plum trees he would not be so busy.

TWO IN ONE

Crown Prince Leopold and Princess Astrid have been refused an advance in allowance by the Belgian Parliament. It may have heard that two can live as cheaply as one.

GASSING COCOONS

They have usually killed silkworms by heating or steaming. Now they have introduced war gas. No, they are not thinking of the feelings of the silkworm—it preserves the silk.

DRONE'S EYES

Prof. D. A. Slocum of Washington State College has counted the eyes of a drone bee and finds 13,800 of them. We hope he will not stir up the question of how many places a bee has to sit down.

THE SIMPLE LIFE

A banker says that it seems as if the only way a rich man can be healthy is to live as if he were broke. The hardships and simple fare of those reared in poverty do make for physical ruggedness.

MONEY IN THE BANK

This is a country of big figures. One New York bank now has regular deposits exceeding $1,000,000,000 and it is not much on branching, at that. When the nation was new there wasn't that much money on this hemisphere.

THE YOUNG WINNERS

The race and the battle may not be to the swift and the strong, but in these days they seem to go to the Young. Here is George Young, the sole survivor in a field of more than 100 swimmers in crossing the Catalina channel, and here also is Gov. Young crossing the Tehachapi with a vote that landed him ahead of the doughty Richardson in the race for the Governorship. The earth and the fullness thereof belong to the Young.

BEWARE OF SHARKS

A woman who is a nonresident is now complaining to the courts that she has lost property in Los Angeles worth nearly $15,000 because of judgments on liens and assessments of which she never yet has had any notice, official or otherwise. If this is the fact it indicates a condition which the real-estate dealers of the community must combine to correct. To safeguard the future of California provision should be made that all taxes and assessments may be redeemed at the regular collector's office by the paying of interest or penalty not exceeding 12 per cent. All possible efforts should be made to keep sharks out of the local waters.

PLAIN VANILLA

The men who make the millions of gallons of ice cream used every week in this country say that fully half of the total consumed product will carry a vanilla flavor. Seems too bad that efforts to raise the vanilla bean in California on a commercial scale have not been more successful. Most of the vanilla comes from Mexico, Java and some of the South Sea islands, but there has been some cultivation in Southern France. Considerable moisture is required for the life and growth of the plant. In its original state the vanilla is an orchid and a parasite. Its aerial rootlets attach themselves to trees and the vanilla beans are ripened in pods that are often a foot long. The ancient Aztecs were the pioneers in the use of vanilla and they were using it in the preparation of chocolate when Cortes and Pizarro disturbed their activities. The adventurers carried the flavor back to Spain, but it has been in general use for less than 100 years.

SAN FRANCISCO EMERGES

Union-labor-ridden San Francisco is shaking off her shackles and emerging as a city in which union rule is no longer dominant. The building-trades strike began in the summer of 1921 and passed through varying phases, culminating in the carpenters' efforts last spring and throughout last year to block the building industry of the city. It is now a matter of history, a history that probably will not be repeated, as the building-trades unions have learned a bitter lesson of discouragement and defeat.

Of the 9000 union carpenters and allied workers who went out on the strike for closed-shop conditions only about 1000 remained to return to work under open-shop administration. The others had left the city, literally starved out by their own arrogant bosses. The places they once held are filled, and will continue to be filled, by independent workmen.

San Francisco was pointed to by the American Federation of Labor two decades ago as "the prize closed-shop city of the United States." As Warren Ryder, the economic writer, said in a recent magazine article on the subject, "the extent to which the unions had gone in imposing upon employers regulations arbitrarily limiting production and curtailing efficiency has been almost unbelievable." But San Francisco is emerging as an open-shop town, and the last of the malcontents, the union carpenters, who precipitated a reign of violence and terror, have given up the fight and gone back to work.

During the days of greatest violence nonunion carpenters were subjected to repeated outrages. Some of them suffered serious personal injury and lost their lives in the effort to carry out their ideas of what constituted fair play in the field of labor. Through the generosity of their employers, who from the first have shown a magnanimous spirit toward them, the men have returned to their jobs on the basis which held before the launching of the strike, but the employers have relegated to themselves the discretion of employing union or nonunion men.

The American plan was adopted by the San Francisco builders five years ago, but its maintenance has been attended with the greatest difficulties, owing to the obstreperous and at times riotous conduct of the union men, egged on by leaders actuated by rule-or-ruin ideas that manifested themselves in most atrocious deeds of violence. But when the Industrial Association of San Francisco was organized and effective machinery was put into play to enforce the American plan of employment and the control of industrial relations in the interest of the employers and the whole public, the employers were seen to be gaining ground, and ever since that time they have held to their guns, fighting for the victory, which they now have won.

The Industrial Association set forth the claim that the right of any person to seek, secure and retain work for which he is fitted and the right of the employer to engage or dismiss employees should not be abridged or denied because of membership or lack of membership in any organization or association of any kind. Furthermore, it held that no understanding should be reached between employers and employees that ignores the public interest and that no agreement would be tolerated that is contrary to sound public policy, whether made between employers themselves or with their employees or others.

A fair wage scale was fixed by the employers in the fall of 1922, and it obtained during the whole of 1923, being so satisfactory to the builders and the public that it has not been materially changed since that time. Construction proceeded with little delay until the carpenters' strike of last April, when about 400 building jobs were held up, involving great financial loss to those most concerned. This work is now being resumed and the promise is that it will not be again interrupted.

The net result of the strike to the carpenters is that they have gained nothing, while losing many months' wages. On the other hand, the American plan has become so strongly intrenched in San Francisco that its adherents say it will be impossible to dislodge it.

It must be a source of satisfaction to the people of all California, as it certainly is to the residents of the Bay City, that San Francisco is emerging from the black cloud of unionism and at last is able to take its rightful place among American cities enjoying industrial freedom.

It is too soon, however, to pronounce final judgment. The strike was the result of a dispute between certain building associations and the labor unions. The builders won, but it is not yet clear that the strikers are convinced that they were wrong. It might be termed a victory of force. But the final victory will only be won through an educational process. The workmen must come to understand that their own interest is advanced under the open-shop plan. That the strike cannot improve their wages or working conditions; that they must seek employment on their merits as skilled workmen and hold their position on merit alone.

Better results can be attained where employers pay big wages for the maximum production, where neither efficiency nor production is controlled by absentee dictators, than under the industrial servitude of the closed shop. The public, the community as a whole will share in the improved conditions which free industry creates. Los Angeles and Detroit are striking proofs of this assertion.

MAKING LIGHT OF IT

The Oxford University debating team has been cleaning up all the opposition and they do say that the arguifiers have been catching the herd on the strength of their line of foamy repartee and sunny cracks. An Oxford debating team is about the last resort in which a jest might be expected and when a few of them are really turned loose the results are over-powering. The question is, how did an Oxford bunch find out that they were real jokes—or were they?

MORE MONKEY BUSINESS

Now an Italian scientist is rejuvenating the world. He has some new kind of an animal serum that he injects into the veins of his patients and which he says brings back their youthful voices and their former strength. But the trouble is that the world doesn't want its old-timers wandering around trying to do Caruso stuff. There are enough noisy guys nowadays without bringing the pioneers back to warble college songs.

The Fight Is On

[Protected by George Matthew Adams.]

COL. HOUSE'S NEMESIS

Senator Carter Glass of Virginia, who was Secretary of the Treasury during the last Democratic administration, has come out strongly against Col. Edward M. House for what the Senator calls his "vain pretension" of being the master mind behind Wilson. In a series of broadsides published in the Philadelphia Public Ledger and other newspapers Glass bitterly attacks House for statements made in his diary and sprinkles a little of his vitriol upon Prof. Charles Seymour of Yale, editor of the "Intimate Papers of Col. House" for making House appear as the source of Wilson's political inspiration and as the father of the Federal reserve banking system.

Senator Glass refers scornfully to "Col. House's cumulative admissions of his own extraordinary achievements" in nominating and electing Wilson to the Presidency, in selecting his Cabinet, trying vainly to avert war and really terminating it, enlightening, persuading and frightening European potentates, directing theirs and our statecraft and in playing an imaginary part in Federal reserve legislation.

By what the Virginia Senator calls "capricious arrangement and preconcerted deduction" Woodrow Wilson is made to appear in Prof. Seymour's book as possessing no knowledge of banking or currency matters nor in any way understanding the problems which led to the conception of the Federal reserve system. Senator Glass "strips of all disguise" the pretensions of Col. House, as backed by Prof. Seymour and endeavors to make plain the fact that the Federal Reserve Act was the result of his own conferences with President Wilson. He brings strong documentary evidence to bear upon this point. He says that at the time the act was drawn up Col. House was 3000 miles away.

This widely intervening distance between the colonel and the national capital would not, of course, have made any great difference in the matter, as House might have sent memoranda suggesting the essential points of the plan. But Senator Glass insists that he made no such suggestions. He tells what he calls the "inside story" of the Federal reserve and does not hesitate to give himself full credit for the part he claims to have played in devising and elaborating the plan.

On top of all this Senator Glass says that, far from being the father of the Federal Reserve Act, Col. House worked for the Aldrich central bank plan, a wholly different measure from the one adopted by Congress. The Virginian satirically alludes to the Texan as a man of "supernatural greatness," which satire would seem to fit the case of a politician working for one banking act and, upon its failure, claiming credit for another of an entirely different nature.

Col. House is charged by Senator Glass with political perfidy in that he tried to persuade Woodrow Wilson to repudiate his party platform as to currency and other matters and intimates that House was an "emissary of certain central bankers," whom Wilson was given reason to suspect were trying to dominate the currency situation.

In the Glass view of it House was not "the other self of Woodrow Wilson," as stated by Prof. Seymour, and was in no sense the "master mind" of the White House. One gathers from the Virginia Senator's statements that he was only a sort of sublimated errand boy for the President and for the most part did what he was told. On the whole the Glass publication would seem to efface the picture of Col. Edward M. House as a man of "supernatural greatness" or of any greatness whatever.

UNDERSTANDABLE, TOO

Speaking of long, understanding silences, some of the longest and most understanding come when a fellow writes some old friend a request for a loan.

PLUS

Our surplus of $355,000,000 seems to be what is worrying England, France and Italy. Their deficit is what is worrying us.

"BATTLE OF THE MICE."

While the exciting news is being spread that a government mouse specialist bearing the highly appropriate name of Piper, recalling the title of the hero of the old German legend of Hamelin, is on his way from Washington to make war on the pestiferous Kern county mice, it is gratifying to note that the actual money loss incident to the visitation, including the cost of control, has not exceeded $10,000. It was thought to have been much higher, but this is the figure reported by the County Horticultural Commissioner, who says that most of that sum was spent in field work to repel the invasion.

Only rarely has California been infested by mouse armies and, as they always have been routed before, there is no reason why this big band of rodents may not be exterminated or so reduced as to make it comparatively harmless. With Piper to the front, tuned up for duty and playing his most alluring notes, the rodents may be expected to share the fate of those which menaced old Hamelin.

Meantime the methods of extermination pursued by the State and Kern county officials are to be highly commended. The lethal trenches dug by tractors in wholesale fashion and containing poison bait have checked the advance of the host of rodents sweeping in from the old Buena Vista lake bed, and when Expert Piper arrives on the scene he will probably find his task, whatever it is, an easy one. It will not be "out of the trenches by Christmas" for those luckless mice. Long before spring millions of them will have given up the ghost as well as the idea of tresing frightened ladies on the chairs and tables of Bakersfield.

NOTHING NEW UNDER THE SUN

By James J. Montague

From various scratches on broken old bricks
At which we have lately been glancing,
We learn the Egyptians were up to the tricks
And devices of modern-day dancing.
But if they were fairly correctly portrayed,
Though the poses they struck were the oddest,
The maids of the age who performed on the stage
Were rather too prudishly modest.

They sidled along with their palms toward the sky,
They circled through figures sedately
In postures we're certain would never get by
At the places we've visited lately.
But Caesar and Antony, just out of Rome,
Quite entranced with the new saltatation,
Took some of the dances they'd practiced back home
And spread them through civilization.

Then after a number of centuries sped,
Jazz blossomed all over the planet,
And Egypt and Rome, though their glory is dead,
Can aver that they really began it.
For the Charleston, although it has ten times the pep,
Not to mention its rhythmical shiver,
Is based on that ancient and knee-wobbling step—
Which was done by the many-mouthed river.

And if you will journey to Cairo today
Where the home of the knee-shaking art is,
You will find the new dances on public display
At dozens of Charlestoning parties.
The sheiks on the desert, the dragomans black
Are dancing like demons demented—
All joyful to find that the Charleston's come back
To the country where it was invented.

[Copyright, 1927, by the Bell Syndicate, Inc.]

MODEL CHILDREN

BY THE SUBURBANITE

Recently we visited the proud and not unboastful parents of a model child, a little boy who slipped about the house like a mouse, never got boisterous, never sassed, was always polite and minded immediately—because he knew if he didn't he'd get walloped.

But in the course of the visit we discovered that the poor little chap was developing into an awful liar, and pretty much a chronic coward. He was afraid to tell the truth.

If he had cut down his father's favorite cherry tree he would have lost no time in blaming it on the bad little boys in the next block.

I came away with a theory which may not be very good, but here it is:

I never knew any youngster who ever acquired anything worth while except through his admirations. If he admired an older boy he learned from him. If he admired his parents he learned from them. Of course, all children naturally admire their parents. But as they grow older they can't help seeing it if their parents are just bullies and bluffs.

The best model child, therefore, is one who has model parents to copy; who is so dead sure of their essential bigness and sincerity and honesty and courage that he never feels a need of apologizing for them and looks down on all meaner qualities, even in himself.

I think it might work out well if every stern parent, when his child sins, would dash for his cat-o'-nine-tails, take himself by the ear, lead himself to an inner room and there flog himself soundly, asking: "How have I failed to inspire this child's admiration for fine things? How have I failed to rouse his emulation? Have I preached too much and performed too little? Take that, and that, you rascal! rascal!"

THE FLAPPER

Where does the modern flapper figure in the minds of college men expecting to marry?

This question, of considerable interest to parents and educators, has been put up to the students of Santa Clara University. They have registered preference of types for a wife in a questionnaire as follows:

Flapper	7 per cent
Medium	15 per cent
Old-fashioned	64 per cent
Undecided	14 per cent

Out of 200 students receiving the questionnaire 184 responded. Some of the students' comments follow:

"I hope to marry some one as like my mother as possible."

"An old-fashioned girl. I have her all picked out. All I need is my college diploma and some money."

"A flapper—there are no more old-fashioned girls."

"One that can cook good meals by all means."

"The modern girl, minus the flapper traits."

"If old-fashioned means sensible and level-headed, though bobbed certainly."

"If there is an old-fashioned girl to be found, I'll marry her."

"The old-fashioned type, though I want her to be up-to-date and not eccentric."

"I hope to marry a flapper, i.e., a nurse."

"Something in between, a girl who is educated, good-looking and has a rich old man."

"Flappers give me an awful pain. I want a good girl, but a live wire."

"A girl inclined to be old-fashioned and from the country."

"The happy medium for me."

"Love knows no type. I'm waiting for love."

LETTERS TO The Times

[Name and address of writer must accompany all letters for this column. Letters of a personal nature or involving contentious religious questions are not acceptable.]

"Beware the Jabberwock!"

LOS ANGELES, Jan. 17.—[To the Editor of The Times:] I have been very much amused by the hurrah raised over the chances taken by our channel swimmers with barracuda.

No editor, reporter or scientist has yet called the attention of the reading public to the fact that the barracuda mentioned as a menace to swimmers is a native of West Indian waters and is not known here.

It is a member of the perch family and grows to a length of ten feet. It is the Sphyrena picuda and is not any more apt to appear in our waters than is the Barramunda, Cerratodus Fosteri of Australia.

Our native barracuda is no more dangerous to man than a pickerel or a pumpkinseed; but thousands of poor land fish have got a great kick out of shuddering at thought of a barracuda biting a toe off some girl in a new spring suit of black axle grease. Personally, I am glad a boy of George Young's innate modesty won the prize. George had enough real decency to jump back in the water when he remembered discarding his bathing suit.

E. E. HARRIMAN.

Consider the Home-maker

LYNWOOD, Jan. 18.—[To the Editor of The Times:] I wish to thank you for the active interest you have taken and the publicity given in regard to the assessment shark outrages, and while the wolfs' fangs are being extracted why not eliminate another outrage.

I refer to the law which gives to a City Council the legal right to put unnecessary improvements upon home owners regardless of whether they are or are not able to bear such burdens. In many cases such improvements are beneficial to no one but some subdivider who reaps a rich harvest at the expense of the "little fellow" the man who has put his all into a home—who is trying to pay for his home and support a family on his meager earnings. The Mattoon Act is an outrage that no self-respecting peoples should submit to. It is time for the home owners, who are the real makers and builders of any country, to demand that this condition be remedied.

Our crying need is a fearless Moses to find the way, an eloquent Aaron to instruct and people with understanding hearts to work in unison for the common good of all.

MRS. FRANK L. MATHENY.

That Paddle-Wheel Steamer

LOS ANGELES, Jan. 18.—[To the Editor of The Times:] I notice in B. M.'s very interesting article, "Los Angeles Yesterday," in today's Times that he mentions having "voyaged to Santa Barbara on the old paddle-wheel steamer Senator. My recollection is that the Senator and the Ancor were screw steamers and that the Orizaba was the side-wheeler. In fact, I am certain of this fact, for I made the trip from San Francisco to Santa Monica on the Senator, landing at the latter town November 21, 1875, and riding to Los Angeles December 1 on the first regular train that ran over the Los Angeles and Independence Railway. The rolling stock was very crude—flat cars with benches along the sides serving as coaches. It was the old black-hued Orizaba that had the side wheels; of that I am sure, as I have seen her often in the Bay of San Francisco before my family voyaged to the south.

C. C. L.

JUDGE WALDO M. YORK'S BIRTHDAY

We met him on the King's Highway, the road the people go—
And never knew his name at first
As we went to and fro.

But something in the air there was,
A something in his mien,
That told of hills his feet had climbed—
Of visions he had seen.

Of trees and birds and running brooks—
And willows by the spring—
And starry nights and summer seas
And every loving thing.

The poorest knew him for a friend,
The haughty for a foe—
He read the book of human kind—
The high as well as low.

And all who knew him near or far,
And many years, declare—
There never was a better friend
Nor truer anywhere.

The trusted one of years and years—
The upright judge who knew
One law alike for rich or poor—
The many or the few.

"Be just"—that was his battle cry—
On bench, at bar the same,
In every hour of strife or peace
It was his oriflamme.

No wonder, then, that here tonight
We gather round and say
Much joy and peace be with you, friend,
On this your natal day.

S. H. M. BYERS.

Close Enough

Modern education was being discussed, Brown saying it was of little value, while Johnson protested that it was a good thing. "Now, here's my son Jack," said the latter. "He's only 8, but ask him any question, and he'll answer it."

"Well, Jack," murmured Brown, "how many are seven and four?"

"Twelve," came the prompt reply.

"There you are," said the proud father, "missed it only by one!"—[Pittsburgh Chronicle Telegraph.

PEN POINTS

One suspects that he lost faith in [illegible] age of 2.

Russia has been [illegible] ton, but otherwise [illegible] uncivilized as ever.

Alas! the [illegible] some Senators suppose [illegible] to be contrary.

Our own prophecy: [illegible] a prosperous year for [illegible] those who kept [illegible]

Open plumbing and [illegible] macy are all right, but [illegible] face sneeze is going a bit [illegible]

Winter in Chicago is a [illegible] parents decide the baby [illegible] really need a drink of [illegible] a.m.

How Lynda must have [illegible] Cellini's autobiography! [illegible] ly all scandal.

The French Academy [illegible] have souls and perhaps [illegible] gion that makes them [illegible] another.

Americanism: Walter [illegible] which fork the hostess [illegible]

History never paints [illegible] tures. The man who [illegible] German Empire with [illegible] iron wept when his dog [illegible]

Government planes should [illegible] handled carefully. At [illegible] should be preserved as a [illegible] case of war.

Still, if the dead could [illegible] wouldn't they sue [illegible] quote them in support of [illegible] that?

The final test of [illegible] the ability to hold [illegible] you tell about your pet.

The trouble seems to be [illegible] there isn't as much money in [illegible] graphic arts as in the [illegible] ic arts.

Now that the Turks have [illegible] "uncivilized peoples" the year [illegible] show some decrease in the [illegible] of saxophones.

Lawyers would get [illegible] If nobody left wills, but it would [illegible] be quite so interesting as a [illegible]

Correct this sentence: "If a household budget plan is [illegible] ary 1," said she, "and [illegible] it up all year."

It is possible to acquire a [illegible] sum in a square deal.

Any man can view [illegible] ly providing it isn't his.

Extremes meet when [illegible] ment kindles a flame of [illegible] ment.

The "dead past" never [illegible] it can't come back to haunt [illegible]

Some men are very [illegible] ers spend all their time [illegible] advice.

Home is a place where [illegible] tionable eggs aren't [illegible] scrambled.

Betting is a fool's [illegible] we don't realize it till we [illegible]

RIPPLING RHYTHM
Dede Hayes
THE NEW POP

Corn borers, an [illegible] now threaten all the [illegible] They travel westward, [illegible] slow, and ruin [illegible] go. The corn, that has [illegible] so much, that's been [illegible] ills in touch, that's lived [illegible] bug and worm and [illegible] that crawl and squirm, [illegible] loo at last has found: [illegible] wins in every round. [illegible] tists who study bugs and [illegible] rake up deadly drugs to [illegible] their foul carcass, smear [illegible] with their tears. They have [illegible] devised a dope that [illegible] husbandmen some hope. [illegible] or lays up poisoned [illegible] even hat an ovi[illegible] yours a share and [illegible] to sweat a hair. And it [illegible] ing all the time to [illegible] val of crime, among the [illegible] fields of the West, the [illegible] corn is grown the [illegible] learned professors [illegible] hands and stand around [illegible] banda. They cannot [illegible] plan to stop the deadly [illegible] but still they creep [illegible] night to circumvent [illegible] ened plight, and if [illegible] ter black with the [illegible] er's shack. A few more [illegible] four or five, they [illegible] ern corn alive. We [illegible] at each revenue, and [illegible] ries rehearse; but if we [illegible] leavened we've to [illegible] man must go. [illegible] always walk with [illegible] so hard and [illegible] earns whatever [illegible] uses both his legs [illegible] he gathers from the [illegible] him agonies of toil. [illegible] threatened with a [illegible] to presently [illegible] their golden [illegible] through his [illegible] city gamblers [illegible] others corner [illegible] while they [illegible] the farmer only [illegible]

[Copyright, 1927, by the Bell Syndicate, Inc.]

Brief [illegible]

A corset sale is [illegible] It may be pretty, [illegible] season.—[Columbia [illegible]

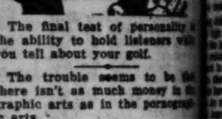

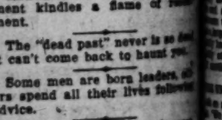

PEN POINTS

One suspects that Mr. Russia lost faith in Santa Claus at the age of 2.

Russia has barred the Charleston, but otherwise seems about as uncivilized as ever.

Alas! the suspicion lingers that some Senators espouse honor only to be contrary.

Our own prophecy: 1927 will be a prosperous year for most of those who kept three cars in 1926.

Open plumbing and open diplomacy are all right, but the open face sneeze is going a bit too far.

Winter in Chicago is a time when parents decide the baby doesn't really need a drink of water at 7 a.m.

How Landis must have enjoyed Cellini's autobiography! It's merely all scandal.

The French Academy says dogs have souls and perhaps it is religion that makes them sniff at one another.

Americanism: Waiting to see which fork the hostess uses.

History never paints true pictures. The man who made the German Empire with blood and iron wept when his dog died.

Government planes should be handled carefully. At least one should be preserved as a model in case of war.

Still, if the dead could speak wouldn't they cuss moderns when quote them in support of this or that?

The final test of personality is the ability to hold listeners when you tell about your golf.

The trouble seems to be that there isn't as much money in photographic arts as in the pornographic arts.

Now that the Turks have banned "uncivilized noises" the year will show some decrease in the export of saxophones.

Lawyers would get theirs, even if nobody left wills, but it would be quite so interesting as a sport.

Correct this sentence: "I budget a household budget plan on January 1," said she, "and shall keep it up all year."

It is possible to acquire a round sum in a square deal.

Any man can view trouble calmly providing it isn't his.

Extremes meet when cool treatment kindles a flame of resentment.

The "dead past" never is so dead it can't come back to haunt you.

Some men are born leaders, others spend all their lives following advice.

Home is a place where the quotionable eggs aren't set aside to scramble.

Betting is a fool's argument, but we don't realize it till we lose.

RIPPLING RHYMES
by Walt Mason

THE NEW PEST

Corn borers, an imported pest, now threaten all the fertile West. They travel westward, sure but slow, and ruin fellows where they go. The corn, that has served us so much, that's been with us ills in touch, and many a bug and worm and many that crawl and squirm, its Waterloo at last has found; the borer wins in every round. The scientists who study bugs and try to rake up deadly drugs to terminate their foul careers, anoint the heir with their tears. They haven't devised a dope that might please husbandmen some hope. The borer laps up poisoned lye and doesn't even bat an eye; of Paris green do yours a share and doesn't mind to sweat a hair. And it is useless ing all the time to start its funeral of crime, among the growing fields of the West, the fields where corn is grown, the best. The learned professors writing books hands and stand around in knots bands. They cannot think up any plan to stop the deadly ravages but still they struggle day and night to circumvent this threatened plight, and if they fail disaster black will fall upon the farmer's shack. A few more years, my four or five, there'll be no western corn alive. We talk of grave ries rehearse; but if we'd see the leavened woe we to the husbandman must go. Good luck should always walk with him, he works so hard and with such vim, he earns whatever good he gains, he uses both his legs and brains, and he gathers from the soil his own him agonies of toil. And now he's threatened with a pest that's killing to presently divest his stores of their golden maize, his days. Through his toilsome days, the city gamblers corner wheat and others corner eggs and meat, and while they corner grain and beef the farmer only corners grief.

(Copyright, 1927, George Matthew Adams.)

Brief Musical Criticism

A cornet solo is like a wet necktie. It may be pretty, but it offends the senses.—[Concordia (Kan.) Blade-Empire.

LIMONY MILL IN REVERSE

Rich Wife Ordered to Pay Her Ailing Husband $30 Monthly

Sauce for the goose, in the opinion of Judge Guerin, ought to be gravy for the gander. So the judge, who last Monday decided Mrs. Lita Chaplin needs $4000 a month to live on pending her suit for divorce from Charles Chaplin, yesterday gave sympathetic ear to the appeal of William M. Robinson, who wanted a divorce from Ella Robinson.

"She's got lots of money and I am 69 years of age and too ill to work at my trade of carpenter," Robinson declared.

Judge Guerin then made an order that Mrs. Robinson pay him $30 a month. He was granted a divorce on a cross-complaint charging cruelty.

Mrs. Robinson was not in court, but she started the suit with a complaint wherein she asserted Robinson had married her only to enjoy some of the money she inherited from a former spouse, C. B. Smith of Pasadena, who died in 1921.

BENTLEY TO BE DETAINED IN SLAYING

Warrant Planned for Man Freed at Inquest After Killing of Son-in-Law

Although a Coroner's jury yesterday returned a verdict that Frank R. Bentley shot and killed his son-in-law, Raymond C. Parker, 23 years of age, in self-defense last Tuesday night at the later's home, Detective Lieutenant Lowell Lyons announced he would receive a murder complaint against Bentley today from Dep. Dist.-Atty. Eagan. Bentley is held in the County Jail.

Detective Lieutenant Lyons said that three other important witnesses in the shooting had been interviewed since the inquest and their testimony would be presented at the preliminary hearing on the complaint. The hearing will be conducted either today or Monday, the officer said.

Parker was shot at 1823 West Sixteenth street when he attacked Bentley with a paint pot, according to the testimony at the inquest. Bentley did not recognize the youth in the dark, and it is believed each mistook the other for a burglar. Bentley had accompanied his daughter, Mrs. Parker, and her two children home, and lacking a key to the front door, had gone to the back of the house to gain entrance. Parker and Mrs. Parker, the latter a devotee of Angelus Temple, had been separated.

Bentley explained to the police that he carried a pistol as a defense against a vicious dog which has attacked him several times. Capt. Bean said this explanation has been checked and found correct. After the shooting father and daughter each took the blame at first to shield the other, but a police inquiry developed the facts.

TRAVELING BURGLARS ROB PAIR

Tourists from Michigan Lose Jewels to Trio Who Followed Them for Days

Los Angeles county deputy sheriffs last night joined with Bakersfield officers in a search for three "tourist burglars" who trailed a wealthy tourist family from Stockton to Bakersfield and stole jewels valued at $8000 from their hotel room Thursday night.

The victims, Mr. and Mrs. Edward L. Mershon of Saginaw, Mich., told Bakersfield officers they first noticed that they were being followed while in Stockton. Three men, they said, traveling in a light roadster followed them consistently for two days.

When they arrived in Bakersfield the three men registered at the same hotel and while the couple were absent from their room the men gained entrance with a pass key and took the jewels. They left town immediately, it was learned later. One of the men was traced to Los Angeles.

Among the loot taken was a platinum bar pin studded with diamonds, two valuable diamond rings, a turquoise ring, a $50 bill and a $20 gold piece.

DEATH PLOT LAID TO FOE IN POLITICS

Negro ex-Publisher Escapes Bullet Fired at Him by Caller at Residence

Police yesterday expressed the belief that a political grudge was the motive for the reported attempt upon the life of James Alexander, negro real estate man, prominent in Central avenue politics and formerly publisher of the Public Defender, negro newspaper.

Alexander reported two men drove up in front of his home at 1743 East Fifty-fourth street on the night of the 11th inst. One of the men rang the bell and told Mrs. Alexander he wanted to talk to her husband about renting a flat. Alexander said he went out and the man asked him if he was telling the police about disorderly houses.

Alexander answered in the negative. The man then asked him if he knew a certain minister here, stepped back, drew a revolver and fired at a distance of about fifteen feet.

Alexander said he fell backward, escaping the bullet, and shouted. The man then jumped into the waiting machine and was driven away. The bullet went through the house wall.

SATURDAY Last Day of Black Silk Sale

Seventh at Olive

Coulter Dry Goods Co.

FOUNDED in 1878

Branch 215 South Broadway

January Sales

Include a Pre-Inventory

Sale in Men's Shop

Men's Pajamas

Plain and Fancy Patterns

½ Price

—Styles with V neck or with collars. Make your selections early as these values will go quickly.

Men's Shirts

½ Price

—A pre-inventory sale of our fine shirts which include both neck band and attached collar styles. Many attractive patterns to choose from, although the sizes and styles are broken. One may find sizes however from 14 to 17 in one style or another among the assortment.

Men's Silk Neckwear

—Imported silks in stripe and fancy moire effects. Beautiful ties that originally sold for $3.50 and $4 now specially priced at $2.95 for the January Clearance. $2.95

Vassar Athletic Union Suits

—Made of serviceable check nainsook with an insert of Swiss rib fabric across the back; a comfortable fitting garment. Sizes 34 to 50, very specially priced at 95c each. 95c

Men's Outing Flannel Pajamas

—V neck and military style collars are shown in these pajamas that have been reduced from our regular line of $3.50 and $4.00 values. Light and dark colors in checks and stripes with Rayon frog trim or of self material. $2.95

(Coulter's—First Floor)

Men's Lounging Robes

Of Brocaded Silk

⅓ Less

—Formerly valued from $40 to $75. Beautiful silks in attractive colors made up in lounging robes with satin girdles and trimmings.

$2.25 Women's Silk Hosiery for Saturday

All Perfect Full Fashioned Silk Hose

—Beautiful even weave and texture, our regular $2.25 chiffon silk hose repriced for Saturday is selling at $1.65. Well reinforced at wearing points for extra service and durability. $1.65

Colors—Flesh, Toast, Bran, Sauterne, Champagne, French Grey, Silver, Gunmetal, Nouveau, Beige and Moonlight.

(Coulter's—First Floor)

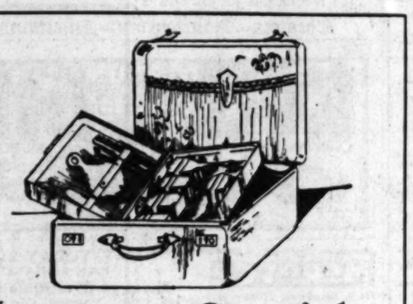

Luggage Specials

Women's Fitted Cases

—Suit cases with trays that were valued to $43.75 are now reduced for our January sales. Beautiful fittings of amber composition in the dainty colors that women love. $36.95

Fitted Suit Cases

—Women's cases with trays that lift out and can be placed on dressing table most conveniently. —Formerly valued to $88.50, now specially priced. $33.95

Black Enameled Duck Hat Boxes $3.95

—There is nothing as convenient as a hat box. It can be used not only for hats but for other accessories of the wardrobe.

Overnight Cases $2.95

—A dainty piece of luggage that holds just enough for the overnight trip. A large mirror is a feature of this case.

(Coulter's—First Floor—Luggage Section)

For the School Girls

—Shop at Coulter's for the regulation outfits for the new term, so near at hand. For girls from 6 to 14 yrs.

Regulation Middies $1.95

—The white middies with detachable navy blue collars and cuffs of fine French serge.

Regulation Skirts, $4.95 to $6.95

—The regulation school skirt of fine French serge in navy blue with knife or box pleats. The skirt fastens on a waist made of fine white sateen. Priced according to size, $4.95 to $6.95.

Regulation Ties, $1.00 and $1.75

—These ties come in Windsor or three corner styles in black and navy.

Man o' War Middies, $1.50 and $1.95

—For the gymnasium! In plain white with the long or short sleeves to select from.

Gym Bloomers in Black Sateen, $1.95 and $2.50

Smocks for School $1.95

—Very specially priced! Made of sturdy material and cut full so may be worn over dress in school room. Generous pockets and collars add to their attractiveness. Good colors for girls. Size 6 to 14 years.

(Coulter's Junior Section—Fourth Floor)

Pre-Inventory Clearance

Girdles, Corsets, Corsettes } Special $3.50

—Excellent values and several styles from which to take your choice.

Girdles are from 12 to 14 inches in length.

Corsets are both front and back lacing.

Corsettes are the lightly boned ones as well as those more firmly boned, others with the underbelt.

Fashioned of brocades and fancy stripes.

Brassieres Now 59c

—Fancy striped pink fabric in waist length and narrow bandette types.

(Coulter's—Fourth Floor)

First Floor

contributes many interesting items at reductions.

Washable Gloves $2.95 Pair

—Washable cape-skin gloves in the popular pull-on styles that are so smart for street or sports wear are specially priced for Saturday's selling at $2.95 a pair.

—Colors of Caracul, Priscilla, Biscuit and Acorn.

(Coulter's—First Floor)

Stationery Special Saturday, 50c

—A good assortment of 24 sheets and 24 envelopes in attractive colors. A splendid value for those who wish a good paper for every day correspondence.

Gilt Edge Correspondence Cards Special, 50c Box

(Coulter's—First Floor)

Specially Priced Pearl "Lariat" Necklaces $2.95

—So new and so very attractive. It is a choker running into a long strand of graduated pearls. Fashioned of indestructible pearls in soft creamy tint, apricot or delicate pink that adds to the beauty of a lovely skin.

(Coulter's—First Floor)

Saturday's Notions

Vanity Hair Nets, 39c Doz. Single and double mesh.
Electric Curling Irons, 79c
Water Wave Combs, 29c Box Six combs in a box.
Sanitary Aprons, 39c
Sanitary Skirt, 85c Rubber Panel Back.
Dress Shields, 25c Double Covered.
Sanitary Napkins, 3 Pkgs. $1.00 Package of Twelve.

(Coulter's—First Floor.)

Sterling Silver Bangle Bracelets 50c to $1.50

—Very much the vogue for the spring costume. Made narrow in plain or engraved styles. One may dangle as many as they like, smart women often wear from two to a dozen on an arm.

(Coulter's—First Floor)

Requisites

For An Exquisite Toilet

Epsom Bath Salts (5 lb. bags,) 50c, 3 for 95c.
Household Rubber Gloves, 79c.
Wash Cloths, 15c, 2 for 25; 20c, 2 for 35c; 25c.
Hot Water Bottles and Fountain Syringes, 89c.
Forhan's Dental Cream, 3 for $1.00.
Packer's Liquid Shampoo, 39c.
Hospital Cotton, 39c, 3 for $1.00.
Velour Powder Puffs, 15c, 2 for 21c.
Piver's Face Powder, 63c.
Piver's Toilet Water, Floramye, Azurea, Le Trefle, $1.98.
Vivaudou Astringent Cream, 69c.
Listerine, 69c.
Energine, 28c.
Hand Brushes, 35c.
Hind's Honey & Almond Cream, 38c.
Coulter's Dusting Powder, 39c.
I.D.L. Theatrical Cold Cream, 39c.

(Coulter's—First Floor)

THEATERS
SUBURBAN and NEIGHBORHOOD

WEST COAST THEATRES, INCORPORATED

LOS ANGELES

ALVARADO 710 S. Alvarado
Sat.—Bebe Daniels in "Stranded in Paris;" "Bill Grim's Progress" and Fables and Kinograms. Sat. Jr. Mat.—"Speeding Venus;"
Sun., Mon., Tues.—Mary Pickford in "Sparrows;" Comedy, Kinograms

ART 551 South Main
Sat.—Ricardo Cortez in "The Cat's Pajamas" Sun., Mon., Tues.—Corinne Griffith in "Syncopating Sue"

BALBOA 87th and Vermont Ave.
Sat.—Marion Nixon in "Speeding;" 5 Acts Vaud.
Sun., Mon.—Dolores Costello in "The Third Degree." Sun. Vaud. Mon. Rev.
Tues.—Antonio Moreno in "The Flaming Forest"

CIRCLE 6013 Manchester Avenue
Sat.—Bebe Daniels in "Stranded in Paris." Jr. Matinee—"Arizona Scrapshots"
Sun., Mon.—Douglas Fairbanks in "Black Pirate"
Tues.—Colleen Moore in "Twinkletoes"

CRYSTAL 2906 Whittier Boulevard
Sat.—Fred Thomson in "Lone Hand Saunders" Sun., Mon.—Douglas Fairbanks in "Black Pirate"
Tues.—Colleen Moore in "Twinkletoes"

GRAND 110 South Main Street
Sat.—Sun.—Hoot Gibson in "The Boskaroo Kid"

HIGHLAND Avenue 36 and Pasadena Avenue
Sat.—Antonio Moreno in "The Flaming Forest." Jr. Matinee
Sun., Mon., Tues.—"We're in the Navy Now"

HOLLYWAY 1624 Sunset Boulevard
Sat.—"The Winning of Barbara Worth" with Ronald Colman; Dooley in "Dizzy Tar," and Fables and Topics. Sat. Mat. Sat.
Sun., Mon.—"The Midnight Sun" with Lewis La Plante; Comedy, News
Tues.—"The Last Frontier" with William Boyd; Vernon in "Broken China" and News

JEWEL
Sat.—Douglas Fairbanks In "Black Pirate"
Sun., Mon.—Antonio Moreno in "The Flaming Forest"
Tues.—"Red Gone Mr. Twenty Cents" with Lois Moran, Jack Mulhall

LIBERTY 326 South Main Street
NOT ANNOUNCED

LYCEUM 227 South Spring Street
Sat., Sun.—Alice Terry in "Mare Nostrum"

MANCHESTER 230 West Manchester
Sat.—Hoot Gibson in "The Silent Rider;" Vaudeville
Sun., Mon., Tues.—Colleen Moore in "Twinkletoes"

MESA Sinaloa and Angeles Mesa
Sat.—Tim McCoy in "War Paint" Sun., Mon., Tues.—Colleen Moore in "Twinkletoes"

MOON 926 South Main Street
Sat.—Norma Shearer in "Upstage" Sun., Mon., Tues.—Greta Garbo in "The Temptress"

OPTIC 533 South Main Street
Sat.—"The Family Upstairs;" Jack Hoxie in "The Ranger"
Sun., Mon., Tues.—Sam. Jessel in "Private Izzy Murphy"

RED MILL Belvedere Gardens
OUR SHOWS ARE PICKED ATTRACTIONS

REGENT 448 South Main Street
Sat.—Laura La Plante in "Poker Faces;" "The Riding Rascal"
Sun., Mon., Tues.—Viola Dana in "Kosher Kitty Kelly"

RITZ
Sat.—Viola Dana in "Bigger Than Barnum's"
Sun., Mon.—Mary Pickford in "Sparrows"
Tues.—Antonio Moreno in "The Flaming Forest"

ROOSEVELT The Preview House 925 So. Vermont
Sat.—"The Black Pirate" with Douglas Fairbanks; Comedy, News
Sun. & Mon.—"Stranded in Paris" with Bebe Daniels; Lase Comedy, Kinograms and Local Late
Tues.—"Twinkletoes" with Colleen Moore; Assop Fables and Kinograms

ROSEBUD 1940 Central Avenue
Sat.—Art Acord in "The Riddle Rascal"
Sun., Mon.—Douglas Fairbanks in "The Black Pirate"
Tues.—Sue Lyon in "The Prince of Tempters." Revival—"The Pilgrim"

ROYAL 1710 South Main Street
Sat.—Edith Roberts, Matt Moore in "The Mystery Club"
Sun., Mon.—Douglas Fairbanks in "The Black Pirate"
Tues.—Olive Brook, Florence Vidor in "The Popular Sin," Gift Nite

STRAND 4411 Manchester Avenue
Sat.—Antonio Moreno in "The Flaming Forest"
Sun., Mon.—Colleen Moore in "Twinkletoes"
Tues.—"Fascinating Youth" with Jr. Stars

SUNBEAM 88th and Compton
WATCH FOR OUR PROGRAMS

TIVOLI 4219 Central Avenue
Sat.—Marion Nixon in "Taxi-Taxi" with E. Everett Horton
Sun., Mon.—Antonio Moreno in "The Flaming Forest"
Tues.—"Prisoners of the Storm" with House Peters

WESTLAKE 535 South Alvarado Street
Sat.—"The Third Degree" with Dolores Costello; "Divorce Dodger" and News. Fanchon & Marco presentation
Sun., Mon., Tues.—"Subway Sadie" with Dorothy Mackaill; "Smith's Uncle," News; Fanchon & Marco presentation

YORK 4949 York Boulevard
Sat.—Jack Holt in "Forlorn River," Jr. Matinee
Sun., Mon.—Ronald Colman in "The Winning of Barbara Worth"
Tues.—Junior Stars in "Fascinating Youth"

ANAHEIM

CALIFORNIA
Sat.—Thomas Meighan in "The Canadian;" Fanchon & Marco
Sun., Mon.—Lillian Gish in "The Scarlet Letter"
Tues.—Clive Brook, Florence Vidor in "The Popular Sin"

BEVERLY HILLS

BEVERLY 204-6 Beverly Drive
Sat.—Dorothy Mackaill in "Subway Sadie." Jr. Matinee
Sun., Mon.—Adolphe Menjou in "Blonde or Brunette"
Tues.—Pauline Starke in "Love's Blindness"

BURBANK

VICTORY
Sat.—Dorothy Mackaill in "Subway Sadie"

GLENDALE

ALEXANDER
Sat.—"Summer Bachelors" with Madge Bellamy and Hale Hamilton; Jimmie Adams Comedy and News; Fanchon & Marco presentation
Sun., Mon., Tues.—"The Show" with John Gilbert; Vernon Comedy, News and Fanchon & Marco presentation

LINCOLN
Sat.—"White Black Sheep" with Richard Barthelmess; Chase Comedy, Kinograms and Cheerful Chaff. Sat. Jr. Mat.
Sun., Mon., Tues.—"Love's Blindness" with Antonio Moreno; "Alaskan Adventures" and Fox News

HERMOSA BEACH

METROPOLITAN
Sat.—Johnny Hines in "Stepping Along;" Vaud.
Sun., Mon.—"We're in the Navy Now"
Tues.—"The Flaming Frontier" and "The Boy Friend"

HOLLYWOOD

APOLLO 5548 Hollywood Boulevard
Sat.—Tom Mix in "The Great K and A Train Robbery." Jr. Matinee
Sun., Mon.—Dolores Costello in "The Third Degree"
Tues.—Priscilla Dean in "Spooning Venus;" "Minnette"

CARMEL Crescent Junction, Hollywood
Sat.—"Wings of the Storm;" Vaud.
Sun.—"Footloose Widows" with Jacqueline Logan; Vaud.
Mon., Tues.—Adolphe Menjou in "Blonde or Brunette"

GRANADA 7425 Sunset Boulevard
Sat.—Wm. Boyd in "The Last Frontier." Jr. Matinee
Sun., Mon.—"The Return of Peter Grimm" with Alec Francis
Tues.—"Whispering Wires"

HOLLYWOOD 6704 Hollywood Boulevard
Now Playing—Reginald Denny in "The Cheerful Fraud"

LA MIRADA La Mirada and Vine St.
Sat.—"Wings of the Storm"
Sun., Mon.—"The Flaming Frontier"
Tues.—Thomas Meighan in "Back Home and Broke"

PARAMOUNT 5526 Santa Monica Blvd.
Sat.—Ronald Colman, Vilma Banky in "The Winning of Barbara Worth"
Sun., Mon., Tues.—Evelyn Brent in "Love 'Em and Leave 'Em"

WILSHIRE 321 South Western
Sat.—Bebe Daniels in "Stranded in Paris." Jr. Matinee.—"The Lucky Devil"
Sun., Mon., Tues.—Colleen Moore in "Twinkletoes"

HUNTINGTON PARK

CALIFORNIA
Sat.—"The Little Journey" with William Haines and Gloria Windsor; Imperial Comedy, Pathe News, Fine Arts Vaud.
Sun. & Mon.—"Blonde or Brunette" with Adolphe Menjou; Adams Comedy and News. Sun. Fine Arts Vaud. Mon. Capt. Josh's Treasure Chest
Tues.—John Gilbert in "The Show;" "Bebe in the Jungle" and News

LANKERSHIM

EL PORTAL
Sat.—"Obey the Law;" Vaud.

LANKERSHIM
Sat.—Harry Carey in "Drifting Through"

LONG BEACH

EGYPTIAN
Now Playing—"The Masked Woman"

IMPERIAL
Now Playing—"The Scarlet Letter"

WEST COAST
Sat.—Jack Holt in "Man of the Forest"
Sun., Mon., Tues.—"If"

OCEAN PARK

DOME HOME OF VAUDEVILLE
Sat.—Vaudeville; on the screen—"For Alimony Only"
Sun., Mon., Tues.—Vaudeville; on the screen—Milton Sills in "The Silent Lover"

ROSEMARY
Sat.—Jack Holt in "Man of the Forest"
Sun., Mon., Tues.—Lillian Gish in "The Scarlet Letter"

PASADENA

COLORADO (Formerly Bard's)
Sat., Sun., Mon., Tues.—"The Show" with John Gilbert; Sennett Comedy, News and Fanchon & Marco presentation. Jr. Mat. Sat.—"Tumbleweeds"

FLORENCE
Sat.—Hoot Gibson in "The Flaming Frontier;" Alice Day Comedy, Pathe News and Local Late
Sun., Mon., Tues.—Monte Blue in "Wolf's Clothing;" "Collegians," No. 2; Fables and Kinograms

PASADENA
Sat.—"Enemy of Men;" Comedy and Hodge Podge; Big Vaud.
Sun.—"The Family Upstairs;" Comedy and News; Big Vaud.
Mon., Tues.—"Prisoners of the Storm;" Alice Day Comedy and Fox News

RAYMOND
WE ALWAYS SHOW THE BEST

STRAND
Sat., Sun., Mon., Tues.—Clara Bow in "It;" Gang Comedy, News and Topics

POMONA

CALIFORNIA
Sat.—Doris Kenyon in "Ladies of Play;" Vaud.
Sun.—Adolphe Menjou in "Blonde or Brunette;" Fanchon & Marco
Mon., Tues.—Thomas Meighan in "The Canadian"

REDONDO

ART
Sat.—Evelyn Brent in "The Queen of Diamonds"
Sun., Mon., Tues.—Theodore Roberts in "The Cat's Pajamas"

CAPITOL
Sat.—Richard Barthelmess in "White Black Sheep"
Sun., Mon., Tues.—John Gilbert in "Bardelys the Magnificent"

RIVERSIDE

LORING
Sat.—Lloyd Hughes in "Forever After"

REGENT
Sat.—Claire Windsor in "The Little Journey;" Jr. Matinee
Sun., Mon., Tues.—Lillian Gish in "The Scarlet Letter"

SAN BERNARDINO

WEST COAST
Sat.—Vera Gordon in "The Millionaire." Jr. Mat.
Sun.—Ken Maynard in "The Unknown Cavalier;" Vaud.
Mon., Tues.—Madge Bellamy in "Summer Bachelors"

SAN PEDRO

CABRILLO
Sat.—Monte Blue in "Wolf's Clothing." Jr. Matinee
Sun.—"The Masked Women"
Mon., Tues.—Richard Barthelmess in "White Black Sheep"

SANTA ANA

WALKER'S
Sat.—Hoot Gibson in "The Flaming Frontier;" Fanchon & Marco
Sun., Mon., Tues.—Laura La Plante in "The Midnight Sun;" Fanchon & Marco

SANTA BARBARA

CALIFORNIA
Sat.—"Michael Strogoff"
Sun., Mon., Tues.—Marceline Day in "That Model from Paris"

GRANADA
Sat.—Jack Gilbert in "The Show"
Sun., Mon., Tues.—"Faust" with Camilla Horn

MISSION
Sat.—"The Kentucky Handicap;" Vaud.
Sun., Mon., Tues.—Milton Sills in "The Sea Hawk"

SANTA MONICA

CRITERION
Sat.—Johnny Hines in "Stepping Along;" Jr. Mat.—"Code of the West"
Sun., Mon., Tues.—John Gilbert in "Bardelys the Magnificent"

SOUTH PASADENA

RIALTO
Sat.—"The Last Frontier" with William Boyd; "Buster's Mix Up;" News
Sun. & Mon.—"Valencia" with Mae Murray; Felix Comedy and "Newly Wed's Quarantine;" News
Tues.—Thomas Meighan in "The Canadian;" Bobbie Vernon and Fox News

VENICE

CALIFORNIA
Sat.—Reginald Denny in "The Cheerful Fraud." Jr. Matinee
Sun., Mon., Tues.—Clara Bow in "It"

WALNUT PARK

LYRIC 600 Long Beach Blvd.
Sat.—Hoot Gibson in "The Silent Rider;" "Bill Grim's Progress" and Pathe News. Jr. Mat. Sat.
Sun., Mon., Tues.—"Man of the Forest" with Jack Holt; "Collegians," No. 2 and Kinograms

WILMINGTON

GRANADA
Sat.—John Gilbert in "Bardelys the Magnificent"
Sun.—Monte Blue in "Wolf's Clothing"
Mon.—Bert Lytel in "Obey the Law"
Tues.—"Wings of the Storm"

INDEPENDENT THEATERS

FULLERTON

MISSION COURT
Tonight—Ken Maynard in "The Unknown Cavalier"
Sun., Mon.—"Wings of the Storm" with Thunder the dog and William Russell
Tues.—"Whispering Wires"; Anita Stewart, Broadway Players on the stage

GLENDALE

GATEWAY San Fernando Road and Glendale Blvd.
Today—Dorothy Mackaill in "Subway Sadie;" Hal Roach Comedy and News
Sun., Mon., Tues.—Wm. Boyd in "The Last Frontier;" Comedy and News

HOLLYWOOD

HUNLEY'S 5115 Hollywood Boulevard
Today—Corinne Griffith in "Syncopating Sue" Sun. & Mon.—Conrad Nagel in "Tin Hats" Tues. & Wed.—Evelyn Brent in "Love 'Em and Leave 'Em"

LARCHMONT Larchmont Blvd. at Beverly
Today—Florence Vidor in "The Popular Sin" Sun. & Mon.—Laura La Plante in "The Midnight Sun;" Comedy and News
Tues. & Wed.—Harold Bell Wright's "The Winning of Barbara Worth" and Comedy

MAR-CAL 6025 Hollywood Boulevard
Today—Bebe Daniels in "Stranded in Paris," and Comedy
Sun. & Mon.—Laura La Plante in "The Midnight Sun;" Comedy and News
Tues. & Wed.—"Old Gone Mr. Twenty Cents" and Comedy

MARQUIS Santa Monica Blvd. and Cahuenga Drive
Today—Lois Moran in "Red Gone Mr. Twenty Cents;" Comedy and News
Sun. & Mon.—Miss Murray in "Valencia" and Comedy
Tues. & Wed.—Laura La Plante in "The Midnight Sun," and Comedy

INGLEWOOD

SEVILLE West Blvd. at 64th St. Free Auto Park
Today—Stage—Broadway Players in "Friendly Enemies;" Screen—"Man of the Night"
Sun. & Mon.—Thomas Meighan in "The Canadian"
Tues.—"Collegians" and George Arliss in "The Rising Passion"

LOS ANGELES

REX 3rd and Figueroa St.
Today—Betty Bronson in "The Cat's Pajamas" Sun. & Mon.—Milton Sills in "Paradise;" Comedy and News
Tues. & Wed.—Antonio Moreno in "The Flaming Forest" and Comedy

RIVIERA 4600 West Adams
Sat.—Ben Alexander in "Boy of Mine" and Bob Custer in "The Fighting Sap;" 9th Chap. "The Silent Flyer"
Sun., & Mon.—Eddie Cantor in "Kid Boots;" 6th Chap. "House Without a Key;" Comedy, Cartoon and News
Tues. & Wed.—Lya de Putti in "The Prince of Tempters;" Comedy and Review

WESTERN Western Avenue at 39th St.
Today—Douglas Fairbanks in "The Nonsense" and Comedy
Sun. & Mon.—Viola Dana in "Kosher Kitty Kelly" and Comedy
Tues. & Wed.—Ronald Colman in "The Winning of Barbara Worth"

ORANGE

COLONIAL
Today—Fred Thomson in "Lone Hand Saunders"
Sun. & Mon.—"Fascinating Youth"
Tues. & Wed.—Peter B. Kyne's "Silver Treasure"

SAN PEDRO

STRAND Pacific at 11th Street
Today—Marceline Day in "College Days" and Comedy
Sun.—Shirley Mason in "Sweet Rosie O'Grady" and Comedy
Mon. & Tues.—Conrad Nagel in "Tin Hats;" Comedy and News

SANTA ANA

YOST
OUR SHOWS ARE ALWAYS THE BEST

WEST-END
SEE OUR SHOWS FOR GOOD ENTERTAINMENT

WATTS

LARGO
WATCH FOR OUR PROGRAMS

UNITED THEATERS

AVALON

UNITED NEW STRAND
AVALON, CALIFORNIA
Sat.—"The Prince of Tempters" with Sue Lyon, Lois Moran
Sun.—"The Lily" with Belle Bennett
Mon.—"The Unfair Sex" with Hope Hampton, Holbrook Blinn
Tues.—"Footloose Widows" with Louise Fazenda, Jason Robards

ANAHEIM

UNITED ANAHEIM
Today—Lefty Flynn in "The College Boob" Sun. & Mon.—"The Great K and A Train Robbery" with Tom Mix
Tues. & Wed.—"The Midnight Kiss" with Janet Gaynor

TO BE SCREEN LOVERS AGAIN

Vilma Banky and Ronald Colman in New Goldwyn Picture; "In Old Kentucky" to Be Picturized by M.-G.-M.; Dennison Clift's Play for Norma

BY GRACE KINGSLEY

That Pyramus and Thisbe of the screen, Ronald Colman and Vilma Banky, are scheduled to appear together next in a film version of a noted stage play.

VILMA BANKY

The play is Rudolph Lothar's drama, "King Harlequin," and Henry King is to direct.

Samuel Goldwyn means to make a spectacular production of this play, for which many gorgeous sets will be built at the studio.

Miss Banky has just returned from New York where she thoroughly enjoyed herself viewing the new plays. She is even so Americanized that she appreciated "Broadway," she says.

Shopping was one of the star's pleasant recreations, also, and she brought back an array of handsome gowns.

Colman lately returned from a vacation spent in Honolulu.

Lilyan Tashman With Lasky

Lilyan Tashman, one of Hollywood's blondest blonds, who, in the two years since she abandoned the stage for a screen career, has achieved a remarkable degree of popularity, has been cast for the important role of Celeste in Adolphe Menjou's newest starring vehicle for Paramount, "Evening Clothes."

LILYAN TASHMAN

Announcement to this effect was made yesterday by B. P. Schulberg, west coast executive for Famous Players-Lasky. As Celeste, Miss Tashman will portray one of the chief reasons why gentlemen prefer Paris when they are traveling abroad.

Luther Reed is directing "Evening Clothes," the supporting cast of which includes Virginia Valli, Louise Brooks, Noah Beery and Lido Manetti.

Dorothy Phillips Breaks Contract

News that Dorothy Phillips has broken her contract with Metro-Goldwyn-Mayer, and is retiring from that particular vineyard of art, came to light yesterday.

Miss Phillips is considered one of the finest actresses on the screen. It appears that her opportunities with the above named organization have been limited, and while the feeling between artist and organization is friendly, Miss Phillips has decided to enter the free-lance field.

The star has just been signed by Fox to play an important role in that company's film version of "Cradle Snatchers," a role which has been built up especially for Miss Phillips.

Story for Norma Talmadge

If you think that Dennison Clift's sole talents lie in his ability to tell actors what to do in pictures, you are wrong. Besides this gift, which far be it from us to belittle, Mr. Clift also is a playwright.

NORMA TALMADGE

Clift has written a play called "The Woman Disputed," which has been showing in New York during the past season to excellent returns. Now it is to go the way of all good plays, viz., is to be made into a picture.

No less capable a judge than Joseph Schenck has bought the drama, and if nothing goes amiss it will serve as Norma Talmadge's next vehicle to follow "The Dove."

It is on the cards that Fred Niblo shall direct Miss Talmadge in "The Woman Disputed," although of course it is really too far ahead now to absolutely prognosticate anything of the sort for certain.

Richard Tucker In It

That picture "Wings" seems to have wafted a lot of good luck to that excellent acter, Richard Tucker.

At any rate Tucker's services seem to be sought far and wide in filmdom. Yesterday's bulletin concerning the actor is to the effect that Tucker has been added to the cast of "Matinee Ladies," an original by Raymond L. Schrock, which Byron Haskins will direct as his first picture for Warner Brothers. The picture features May McAvoy. In "Matinee Ladies," Tucker will have an important part suited to his capabilities.

RICHARD TUCKER

Christie Signs Miss Christy

At last there is a real Christy girl at Christie's!

The name is a little different in spelling, to be sure, but nevertheless, Ann Christy, beautiful young representative of that widespread clan, is the first of the name to join the well-known Christie Comedies.

Miss Christy was signed up by Al Christie the other day after she had played some minor parts in previous Christie pictures, and her first role of importance will be as leading lady in a Jimmie Adams comedy now being produced.

ANN CHRISTY

Bobby Vernon is credited with the discovery of the latest to join Christie's squadron of beauty and wit, for it was Bobby who recommended that Ann, who was one of the extras on the set in his comedy, "Wife Shy," be given a part which developed in the picture. Then she played a small part with Billy Dooley in "Have Courage" and a good role with Harry Langdon in his new comedy, "Long Pants," before joining the Christie studio as a regular leading lady.

The new Christie girl has been in pictures only about six months. She came to Hollywood from Indianapolis four years ago, where she had been a schoolgirl.

Incidentally Miss Christy is one of the few unbobbed.

Here and There

Eddie Quillan, Sennett comedian, is planning to make a complete tour of the United States and Canada in the next few months, making personal appearances en route.

Montagu Love has been engaged for one of the prominent roles in "The Tender Hour," First National productio.

Roy D'Arcy has been assigned to the cast of "The Grey Hat," M.-G.-M. production.

Constance Talmadge's latest picture has been retitled. Instead of "Naughty Carlotta," it will be "Venus of Venice."

Buster Collier is training to keep weight down in order to be qualified for the jockey scenes in "The Sunset Derby."

Betty Bronson has begun work in "Rifky," her forthcoming Paramount starring vehicle, written by Elinor Glyn and directed by Richard Rosson.

Alfred Santell, who is directing Richard Barthelmess in "The Patent-Leather Kid" for First National, is shooting the prize-fight sequence at the Hollywood American Legion Stadium.

Mary Carr has an important role in Paramount's 'Afraid to Love."

SEATS NOW ON SALE
4 TICKET WINDOWS 4
At Wiley B. Allen Co., 720 S. Broadway
No Phone Reservations
F. RAY COMSTOCK & MORRIS GEST
Have the Great Honor to Announce the
World's Greatest Production
THE MIRACLE
Staged by Max Reinhardt
Produced Under the Personal Supervision of Morris Gest
COMPANY OF 600
GALA OPENING, MONDAY, JANUARY 31ST, 8 P.M.
Shrine Auditorium
Four Weeks Only—Jan. 31-Feb. 26th
MAIL ORDERS NOW
A Competent Staff of 10 Experts Taking Care of Mail Orders
Eves. at 8. Mats. Wed. and Sat. at 2
Prices for All Performances:
$1.10, $1.65, $2.20, $2.75, $3.30 and $4.40

WHOOPEE! YAHOO-OO!
You've never seen a Western like it. You'll never see one again—until this broncho-busting Broadway Fun Jamboree comes to you. Need to be the star cowpuncher to be a Rodeo cowboy? Not by a drama by himself! And Girls! If you want to see a he-man love, don't pass this Desert Destiny by—and man, how he can ride!
KEN MAYNARD IN "THE UNKNOWN CAVALIER"
And What a Cast!
Kathleen Collins, David Torrence, T. Roy Barnes, James Mason, Otis Harlan, Josef Swickard, Pat Harmon, Frank Lackteen, Raymond Wells, Bruce Gordon, Fred Burns, Jimmy Boudwin
AND TARZAN The Wonder Horse
Western Premiere but no raise in Prices!!
EDDIE POMEROY'S Concert Orchestra
BROADWAY PALACE

MAJESTIC
NOW PLAYING
The Mystery Melodrama Farce
THE GHOST TRAIN
Thrilling-Chilling-Side Splitting!
Nights 50c to $1.50 Mats. Wed. & Sat. 25c to $1.00

Theaters—Amusements—Entertainments
SCHLESINGER'S MASON THEATRE
KOLB AND DILL
MONDAY EVE JAN. 24
Offer Their Greatest Show—A Smart, Funny, Tuneful MUSICAL COMEDY
Queen High
STILL LEADING ALL OTHER HIT SHOWS IN NEW YORK, PARIS —AND LONDON—
PRICES—NIGHTS 50c TO $2.50 MAT. WED. 50c-$2 MAT. SAT. 50c-$2.50

SPOKEN DRAMA
MOROSCO
MAT. TODAY 2:30
A LAUGH SENSATION!
744 S. Broadway. TRinity 0470
Packs an Irresistible Punch
Owen Davis' Greatest Comedy Success
"EASY COME, EASY GO"!
Curtain Nightly, 8:30. Mats. TODAY, Sun. & Thurs., 2:30

"MIRTH GALORE—HOUSE CONVULSED!"
(FLORENCE LAWRENCE IN L. A. EXAMINER)
$1 Nights Best Seats
"I'M SITTING PRETTY"
with Lilliane Leighton
SPOKEN DRAMA
BELMONT THEATER
FIRST AT VERMONT
Matinees Wed. & Sat. 50c & 75c
Curtain at 8
Fitzroy 4785

EGAN THEATER FIGUEROA at PICO
LAST 2 TIMES TODAY
WHITE COLLARS
TOMORROW—SUNDAY
The Comedy Gem of the Year
"APPLESAUCE"
With Neely Edwards and a Great Cast!
Be a First-Nighter—Regular Prices! Seats Selling!

Cinderella Roof
Dazzling Fashion Pageant of Rabbit Furs
Wed., Thurs., Fri., Jan. 26-7-8

ORANGE GROVE 7:30 SQUARE DANCE TONIGHT—8:30
ONE MAN'S WOMAN
HARLAND TUCKER MABEL FORREST—CLAIRE DARREY
"DO NOT IT BURNS HOLES IN HEROINE'S CARPET" SCENE 2 Act

HIPPODROME
7 Vaudeville Acts 7
"The Lawful Cheater"
Starring CLARA BOW
Matinee 10c
Evening 20c

Theaters—Amusements
FORUM 10th and Los
4050 WEST PICO—FREE AUTO PARK
TODAY AND EVERY DAY TONIGHT AND EVERY NIGHT AT
66 Famous Players-Lasky Super
BEAU GESTE
Reserved Seats on Sale at Theatre Box Office—May Co., Bullock's, Gilmore, Equity & all Agencies.
MAIL ORDERS FILLED PROMPTLY
NIGHTS: 75c, $1.00, $1.50 MATINEES: 50c, 75c, $1.00
Prices Include War Tax
SUNDAY MATINEES, NIGHT PRICES
This is your Last Chance to see "Beau Geste" in a long time. You'll Regret M...

IT'S EASY TO PARK HERE
FIGUEROA THEATRE
STARTING TODAY AT 2 P.M.
The Big William Fox Special
"ONE INCREASING PURPOSE"
By A. S. M. Hutchinson
The Author of "If Winter Comes"
Exciting, Gripping Drama
ALL-STAR CAST
Lila Lee, May Allison, Lawford Davidson, Gaston Glass, Irving Jean Hersholt, Harrison Ford, Hobart Bosworth, Emily Fitzroy, Joseph Dowling, Nicholas Soussanin
STARS! STARS! STARS!
Marvelous Music by Sebastian Moret's Famous Figueroa Concert Orchestra. 20 Musicians—20!
A GOOD EARLE PICTURE
The Wanderer "Sgt. Quirt" in "What Price Glory"

SHOW PLACE OF THE GOLDEN WEST
CARTHAY CIRCLE THEATRE
2 SHOWS 2:15 & 8:15
3rd Month of The Best Show in America! See It With
ELINOR'S WONDERFUL MUSIC AND LAUGHLIN'S GORGEOUS PROLOGUE
WHAT PRICE GLORY
The Most Sensational Picture of All Time!
SCHOLL AT THE WURLITZER
Seats on Sale—Downtown at Wiley B. Allen Co., 720 S. Broadway, or Box Office, phone 10947 and all Ticket Agencies. Prices: Nights, 75c, $1.00, $1.50. Eves., 75c, $1.10, $1.65.

Granite 4101
Evening 75c to $1.50
Matinees 50c to $1.00
HOLLYWOOD PLAY HOUSE
Vine St., north of Hollywood Blvd.
ALIAS—DEACON
WITH EDWIN CUSHMAN
FROM THE ORIGINAL NEW YORK COMPANY AND A STRONG SUPPORTING CAST
OPENS MONDAY

HOLLYWOOD Blvd. at EL CENTRO
PHONE GR. 4151
Downtown ticket offices: MAY CO., BARKER MUSIC CO., BOWN DEPT. STORE
EVES. & SAT. MATINEE $1.50 to $2.50
PHONE GR. 4151
MUSIC BOX REVUE with LUPINO LANE
Last Week
Picked from the World's Best Girls
staged by LARRY CEBALLOS

WILKES' VINE STREET THEATRE
Vine St. between Hollywood & Sunset Blvds.
RESERVE SEATS 10 DAYS AHEAD
"AN AMERICAN TRAGEDY"
By THEODORE DREISER dramatized by Patrick Kearney
Prices Nightly, $2.50, $1.50, $1.00 and 50c
Front Rows, Balcony, Best Seats $2.00
Thurs. and Sat. Mat., 50c, $1.00 and $1.50
Front Rows, Balcony, Best Seats $1.00
DOWNTOWN TICKET OFFICES—BOWN DEPT. STORE

NEXT SUNDAY WILL MAHONEY
Orpheum CIRCUIT VAUDEVILLE
HERMAN TIMBERG
AND BIG INNOVATION WEEK CAST
BURKE & DURKIN · ROSITA
HACKETT & DELMAR

TALLY'S
"FOOT LOOSE"
Starring LOUISE FAZENDA
Also News Events. All seats, including night, 25c. Children 10c at all times

DRUM 10th and Last Week
WEST PICO-FREE AUTO PARK.
TODAY AND EVERY DAY AT 2:30
TONIGHT AND EVERY NIGHT AT 8:30
Famous Players-Lasky Super-Production
BEAU GESTE
Reserved Seats on Sale at Theatre Box Office - May Co., Birkel's, Gilleson's, Equity & all Agencies.
MAIL ORDERS FILLED PROMPTLY.
NIGHTS: 75c, $1, $1.50, $2 MATINEES: 50c, 75c, $1
Prices Include War Tax
SUNDAY MATINEES, NIGHT PRICES PREVAIL
Last Chance to see "Beau Geste" for a long time. You'll Regret Missing

FIGUEROA THEATRE LOCATED AT FIGUEROA AND SANTA BARBARA
STARTING TODAY AT 2 P.M.
William Fox Special
EASING PURPOSE
J. M. Hutchinson Author of "Winter Comes" Gripping Drama
STAR CAST
Helene Herbert, Hinkley Gordon, Emily Fitzroy, Joseph Fitzroy, Nicholas Bernard
STARS! STARS! STARS!
Featuring EDMUND LOWE
The Wonderful "Sgt. Quirt" in "What Price Glory"
J. Wesley Lord at the Organ
A SCREAM! EARLE FOXE in his latest Two Reel COMEDY

IN PLACE OF GOLDEN WEST
CARTHAY CIRCLE THEATRE
2 SHOWS 2:15 & 8:15
WHAT PRICE GLORY
Raoul Walsh's greatest picture of all time!
ROLL AT THE WURLITZER
Solo—Overture at Wurlitzer by Alice Co., Direction of Gus Edwin, phone 63Hoyne
All Ticket Agencies. Prices: Mats., Eves., 75c, $1.10, $1.65.

HOLLYWOOD PLAY HOUSE
Vine St., north of Hollywood Blvd.
ALIAS THE DEACON
WITH BERTON CHURCHILL
FROM THE ORIGINAL NEW YORK COMPANY
AND A STRONG SUPPORTING CAST
OPENS MONDAY JAN.

MUSIC BOX REVUE with LUPINO LANE and the Pick of the World in Girls
Week

VINE STREET THEATRE
NEW
Queen Hollywood at Sunset Blvd. PHONE
RESERVE SEATS 10 DAYS AHEAD
AMERICAN TRAGEDY
DREISER dramatized by PATRICK KEARNEY
Prices Nightly, $2.50, $1.50, $1.00 and 50c.
Front Rows, Balcony, Best Seats $1.50.
Thurs. and Sat. Mat., 50c, $1.00 and $1.50.
Front Rows, Balcony, Best Seats $1.00.
TICKET OFFICES—BOWY. DEPT. STORE, MAY'S

Orpheum CIRCUIT VAUDEVILLE
MAN TIMBERG
BIG INNOVATION WEEK - COMEDY
KIN - ROSITA
KETT & DELMAR REVUE

"FOOT LOOSE WIDOWS"
Starring LOUISE FAZENDA, JACQUELINE
Also News Events. All seats, including
night, 25c. Children 10c at all times.

...DAY MORNING.

Theaters—Amusements—Entertainments

LOEW'S STATE
BOWY AT 7TH.
WEST COAST THEATRES ★ INC.
IT'S LAFF WEEK
when hubbies are away you'll find—
LADIES AT PLAY
with
KENYON - LLOYD HUGHES & LOUISE FAZENDA
A FIRST NATIONAL PICTURE DIRECTED BY AL GREEN
On the stage:
West Coast Theatres, Inc. present
Fanchon & Marco's All-Star Laugh Idea featuring
BETH BERI
Armandato Chirot
ARTHUR TURELLY
LLOYD HAMILTON "JOLLY TARS" EXCLUSIVE INTL. NEWS REEL
GENE MORGAN KING OF MIRTH AND HIS GREATER BAND

WEST COAST UPTOWN
WESTERN AVE AT 10TH
A WEST COAST THEATRES ★ INC.
Downtown goes UPTOWN now
JUST ANOTHER BLONDE
Gentlemen! how you will prefer her!
DOROTHY MACKAILL - JACK MULHALL & WM. COLLIER JR.
A FIRST NATIONAL PICTURE DIRECTED BY AL SANTELL
THE MUSICAL SENSATION OF A NATION!
ABE LYMAN AND HIS ORCHESTRA
ALSO—3 UNIVERSAL—"COLLEGIANS"—COMEDY
LATEST NEWS REEL. FREE AUTO PARK!

CRITERION 7TH & GRAND
JOHN GILBERT in THE SHOW
CONTINUED FIRST RUN SHOWINGS DAILY FROM POPULAR PRICES
ANNE LEAF AT THE ORGAN

ALHAMBRA HILL ST. BETWEEN 7TH & 8TH
DENNY CHEERFUL FRAUD
CONT. SHOWS 11 A. M.—11 P. M.

BOULEVARD
3 DAYS STARTING SUN. JAN. 23
DOROTHY MACKAILL IN "SUBWAY SADIE"

"OH, DADDY"
Musical Revue
LAUGH FROM START TO FINISH

HILLSTREET
ORPHEUM CIRCUIT VAUDEVILLE
SESSUE HAYAKAWA
IN PERSON
CANO · DARE & WAHL · LESTER
AND OTHER ORPHEUM CIRCUIT FEATURES
EXCLUSIVE FIRST RUN PHOTOPLAY
"The MASKED WOMAN"
Anna Q. Nilsson
CHARLES MURRAY · RUTH ROLAND & EINAR HANSON

RIALTO BROADWAY NEAR EIGHTH
"WE'RE IN THE NAVY NOW"
with
WALLACE BEERY RAYMOND HATTON

THEATRICAL

FROLICSOME FEMALES

"LADIES AT PLAY" WILD FARCE; GENE MORGAN RETURNS

BY HERBERT MOULTON

If you like your farces wild and irresponsible, enacted by players who don't particularly care whether they are hit by custard pies or not, then by all means see "Ladies at Play," which opened at Loew's yesterday.

And if the brand of entertainment dispensed by Gene Morgan and his band holds an appeal, you're very apt to find 100 per cent enjoyment in the new bill, for Gene is back, wittier than ever.

The management at Loew's is evidently taking Laugh Month seriously, for the current program brings forth everything from giggles to groans. Several sequences of the picture, in fact, even drew yells. The feminine patron who sat behind me yesterday afternoon screamed so loudly at two of the gags that I thought she must surely have connected somewhere with a pin.

"Ladies at Play," made under the direction of Alfred Green, is one of the funniest pictures of the season. For the most part it is straight farce, but now and then there's an indulgence in slapstick that results in a pandemonium of laughs.

It was adapted from the stage piece, "Loose Ankles," and while liberties have been taken, the fundamental theme remains the same.

Most of the merriment is caused by the two maiden aunts from Vermont, played by Louise Fazenda and Ethel Wales. Their work is immense and when it comes to pilfering scenes they are merciless.

The story starts off with a bang, when the aunts and two nieces of a wealthy man of recent demise meet in New York to hear the will read. The bulk of the $6,000,000 estate is bequeathed to the older niece, leaving the others high and dry. The hitch comes when it is discovered that the niece must marry within three days in order to receive the money—and her husband must meet with the approval of the aunts!

Forthwith, the humor commences. The heiress, portrayed by Doris Kenyon, makes a firm resolve to marry the young mail clerk in the hotel. She offers to pay him for a "wife-in-name-only" marriage. But the youth, who is more righteous and upstanding than most any normal chap would be, indignantly refuses. This piques the girl and she makes an even firmer resolution to annex him.

The complications arise when she endeavors to have the lad compromise her in the eyes of the maiden aunts. This is bad enough, but when the other niece, who is very sympathetic, drags in the desk clerk for the same purpose, it's a mad and merry mess.

Miss Fazenda is excruciating in her role. Both she and Miss Wales have ever thing their own way whenever they appear on the screen. Their outlandish garb is exaggerated, but it's not much broader than the farce itself.

If Virginia Lee Corbin's footage hadn't been as small as it is she would have been a serious contender for the honors. In spite of this she gives a highly animated and amusing study of the younger niece.

Miss Kenyon is charming as the girl who starts the plot rolling. She is vivacious and appealing—so appealing, in fact, that it is difficult to understand why the mail clerk remains adamant in the face of her advances.

Lloyd Hughes plays the clerk and as is usually the case, he isn't permitted much of an opportunity to step out and do anything. What he does, however, is excellent.

Hallam Cooley and John Patrick portray a couple of Lounge Lizards and bring forth spasms of mirth wher they take the aunts to a cabaret and get them highly illuminated with inflamable sarsaparilla.

George Marion, Jr., had the difficult job of writing funny subtitles for a funny farce. He won out amazingly. One o' his best introduces Miss Fazenda somewhat as follows: "She came from an old New England family and her great-great-grandmother walked home from Paul Revere's Ride."

Gene Morgan's act is excellent entertainment. In addition to Gene and his genial disposition, there is Beth Beri, whose nether extremities have an assessed valuation of $1,000,000.

Others featured in the Fanchon and Marco number are Armstrong and Phelps, Armandata Chirot, Arthur Turell, Mabel Blondell and Jan Rubini.

Moral Seems to be Leave Watch Somewhere Else

There is a saying that the most serious person in the world is a comedian. However that may be, Will Mahoney, the "nut" comedian who is headlining tomorrow at the Orpheum Theater, gets his daily menu of laughs from a strange source. They come from letters he receives from admirers of his comic gifts.

Here is one typical of dozen he receives each week:

"On Sunday I saw your act. It may surprise you to know that after seeing you on the stage, I applauded so energetically and with such enthusiasm that when I stopped my wrist watch also stopped. Since it was you that made me applaud so much, thereby causing my watch going out of order, I am looking to you for a new one. Its value is $4.50 and I thank you in advance."

Babe Ruth to Make Debut as Screen Player

Babe Ruth will appear in a feature picture for First National.

That is the announcement from John McCormick, general manager of the west coast production, following completion of arrangements yesterday.

The picture will be, "Babe Comes Home," from the story, "Said with Soap," by the late Gerald Beaumont. Anna Q. Nilsson will be co-starred.

The contract was arranged by R. A. Rowland and Christy Walsh, well-known newspaper writer and manager of the diamond star and the picture will be started February 4, so that Ruth may finish his role in time to report for spring training with the New York Yankees.

BUSY DAYS FOR HIM

These are busy days for Richard Wallace. Since scoring with his direction of "McFadden's Flats," in which Charlie Murray and Chester Conklin are featured, this young megaphone wielder has been busily engaged in supervising the writing of the screen version of "The Poor Nut," which is to be his next assignment for First National.

Enters Footlight Realm

Helen Ferguson

Who will appear in "Alias the Deacon" at the opening of the Hollywood Playhouse Theater Monday night. Miss Ferguson has been confining herself to the screen recently.

UPTOWN PICTURE CONVINCING

BY KATHERINE LIPKE

"Just Another Blonde," which opened yesterday at the Uptown Theater, is much more interesting than its title. It is one of those unimpressive plots which, by excellent direction and clever acting, becomes a pleasing, satisfying picture without making any fuss about it whatsoever.

Furthermore, the honors are almost equally divided between four people, Dorothy Mackaill, Jack Mulhall, William Collier, Jr., and Louise Brooks. They team together commendably and, as a result, their acting suggests human everyday living by people who are—just folks.

The story deals with two men who are inseparable companions. They work in a gambling house. One is a woman hater, the other a lover of the fair sex. Two girls employed at Coney Island become their friends. For a while a mix-up in their affections threatens the friendship of the boys, but everything is straightened out satisfactorily in the end.

Nothing very brilliant about this plot, is there? The more credit to Director Alfred Santell, who succeeds in making it convincing and real. The author of the subtitles also deserves some praise. They are original and help the story along greatly.

Although all four featured roles are well done, in my opinion, the best performances of the picture is by William Collier, Jr. In a way the story gives him the sympathy, but irrespective of this he succeeds in giving a characterization which is rather noteworthy.

Jack Mulhall makes a genial pal, and possesses an appealing personality in his role in "Just Another Blonde." His scenes with Collier are particularly effective. Mulhall is a player whose acting has noticeably improved during the past year. He seems to be a popular favorite.

Seldom has Dorothy Mackaill appeared so to advantage as in this picture. She photographs beautifully and seems her own happy, carefree self. The scene between Buster Collier and Dorothy as they do up the housework is a clever note of comedy.

Louise Brooks has less chance to act than the other three but she forms a very attractive fourth to the little situation, and serves as an interesting contrast for the very blond Dorothy. Unfortunately the lack of programs at the Uptown yesterday prevents me from mentioning the name of the player who appeared as Mulhall's mother. She added pleasantly to the production.

Abe Lyman and his orchestra are enjoying themselves this week. Their faces are wreathed in smiles and their music was never better. Why the sudden hilarity, I do not know. But it is a tonic for the audience.

Several clever entertainers appear on the program with them. However, I am hindered in mentioning them due to lack of accurate information as to their names. A colored skating expert was an outstanding number, while a little blond girl had a lot of fun singing to various members of the orchestra. There was dancing also.

Fox Baby Star Gains Release From Contract

GLADYS McCONNELL

Gladys McConnell, Wampas Baby Star of 1927, has gained a release from her long-term contract with the William Fox studios after one year of association with Fox pictures, and will seek a wider variety of roles in free-lance work than was possible under a contract arrangement.

Her last completed role for Fox was the second feminine part in Virginia Valli's vehicle, "The Wedding Ring."

During the year she played leads in several O. Henry comedies, and several features, including the lead opposite Buck Jones in "The Flying Horseman," and second leads in "A Trip to Chinatown," "The Midnight Kiss" and other pictures.

She is under management of Edward Small.

NOTABLES PROMISE TO ATTEND REVUE

Peter B. Kyne, Priscilla Dean, Mickey Walker, Lionel Belmore, Alice Calhoun and George K. Arthur will all be on hand at the special midnight matinee of the Hollywood Music Box Revue tonight. Also a group of celebrities whose names will be disclosed at the midnight matinee, when they are introduced by Lupino Lane, English star comedian of the piece.

the first of the two last midnight performances.

The present Music Box Revue, with Lupino Lane, Doris Eaton, John Maxwell, Carlotta Miles, Ted Doner, Bobby Thompson, Bobby Higgins, and others, besides the assembly of dancing beauties, known as "the pick of the world in girls," closes the 30th inst. and will not be seen again.

A new revue, with Fanny Brice as star, opens at the Music Box Wednesday night, February 2.

This revue will be seen, in its entirety, for the first time on an, stage.

LAST PERFORMANCES

On of the most novel things of their winter theatrical season is being disclosed at the Pasadena Community Playhouse in the attraction, "Turandot, Princess of China," Chinoiserie adapted from the 200-year old play by Carlo Cozzi. The Community Players are said to have preserved the spirit of improvization with local quips and the audiences are treated to the astonishing variation of having actors and actresses in elaborate costumes, sauntering along the aisles uttering "gags" of the latest vintage. The play will be seen for the last times with a matinee and evening performance tonight.

Macloon Buys Western Rights to Grove Play

Louis O. Macloon announces that at a cost in excess of $60,000, he has purchased the entire production of "One Man's Woman" and the rights to this box-office attraction for all territory west of Denver.

The deal that has been under way between Macloon and Ernest McCauley of New York for the past two weeks was yesterday consummated with results that the Los Angeles producer will spend a lot of his valuable time in preparing an itinerary for the forthcoming tour of the daring play.

The first four weeks of this play at the Orange Grove have netted the producers profits to the excess of $10,000, it is said, and from all indications, the local run of the play threatens to eclipse the New York and Chicago records.

Women Players Will Appear in Figueroa Band

Salvatore Santaella, leader of the Figueroa Theater concert orchestra of twenty players, which is said to be popular at this house with its diversified numbers in beautiful settings on the stage, announces the signing of two women violinists.

One is Elsa Grosser, for years concert master with Carli Elinor and the California Concert Orchestra. Miss Grosser is reported to have a reputation as a musician with many friends and followers in this city. The other artiste is Bernice Freeman, who gained a reputation along with Miss Grosser as a member of Mr. Elinor's organization.

Both of these women join Mr. Santaella's orchestra with the opening of the A. S. M. Hutchinson picture, "One Increasing Purpose," which has its western premiere at the Figueroa today.

"FLU" IS ALL GONE

"Hoot" Gibson has recovered from his recent attack of the "flu" which kept him confined to his room at Bishop, where the company was on location. Already this Universal western star has resumed work before the camera in his present vehicle, which Lyn Reynolds is directing, called "Hey, Hey, Cowboy."

RESTING AT ARROWHEAD

Jacqueline Logan has been resting at Arrowhead Hot Springs for the past week since completing her role of Mary Magdalene in Cecil B. De Mille's production of "The King of Kings." She will start work in a leading role at another studio within a short time.

LOOKING FOR TITLE

Patsy Ruth Miller is about half through her first starring picture under Chuck Reisner's direction. The title, "What Every Girl Should Know," as first announced by Warner Brothers, will not be used upon release and search is now under way for the final title.

"NEW YORK" IS GRIPPING DRAMA

Ricardo Cortez Is More Than Just Ornamental in Film at Metropolitan

BY MARQUIS BUSBY

"New York," which opened at the Metropolitan Theater yesterday, is a good picture. It has no chance to be anything else, for incorporated in it are all the sure-fire dramatic formulas. The poor young man falls in love with the rich young woman, and there is a murder trial with the hero saved from the "chair" by a last-minute confession.

However, the somewhat stereotyped theme has been accorded powerful treatment, and the murder and courtroom sequences are genuinely gripping. Unfortunately, the first half of the picture is somewhat lukewarm in comparison with what follows.

There is more than a reminiscent touch of the Berlin-Mackay romance in the story of "New York" for the hero of the picture rises from a song plugger in a Bowery cafe to become one of the successful composers of Broadway. He wins a society gal, too.

And in the background of the story is the throbbing life of the big town itself. There are fascinating glimpses of downtown squalor contrasted with uptown cafes and luxurious apartment dwellings.

Ricardo Cortez, who used to be purely ornamental, has developed into a splendid actor. His scenes in the courtroom are delivered with powerful fidelity. Dramatic roles are proving to be his particular forte, it seems. As the Bowery-bred boy in the opening sequence he is less convincing than when he dons the "biled" shirt and patent-leather pumps of uptown civilization.

Inasmuch as almost everyone has been mentioned for the leading role in "An American Tragedy," with the possible exception of Rex, the King of Wild Horses, it would do no harm to suggest Cortez. He is a natural for the picture, as much as those mentioned as possibilities, at that.

You can't blame Lois Wilson for not wanting to wear pink gingham and sunbonnets and spend all her time riding in covered wagons. She is gorgeously beautiful as Marjorie Church, the society girl sweetheart in "New York." She has the requisite charm and poise for such roles. And she is a fast worker in this opus. When the young man of her choice proves a reluctant suitor she takes matters into her own hands and proposes.

Estelle Taylor was surpassingly good in the role of Angie Miller, who loved the song-plugger too much to give him up without a struggle. Her scenes with Cortez were among the best I have seen recently. Particularly well did she handle the difficult death scene. However, I don't believe even Broadway girls dress so atrociously.

Richard (Skeets) Gallagher is very much among those present in the role of Buck. You haven't heard much of him yet, but after "New York" there should be some good contracts awaiting him. Gallagher is a stage recruit, and he plays "comedy relief."

William Powell can always be depended upon for an excellent performance. In this he is what is commonly called a "sympathetic heavy." Others in the cast are Norman Trevor, Margaret Quimby, Lester Scharff and Charles Byers.

Luther Reed directed this Paramount production.

Those prologues at the Metropolitan are getting better and better. "Jass Manikens," this week's offering, is particularly entertaining with a spirit of the carnival prevailing. The scarecrow dance, which the Metropolitan girls do won a lot of applause yesterday. Bernoff and Josephine, and Ermer and Fisher are two clever dancing teams, while Alyce Serer mystifies with his lightning costume changes.

This is farewell week for Ben Black, genial and rotund band leader.

FINE PERFORMANCE OF OLD FAVORITES

Gentle, Tafuro, Tommasini Stir Largest Audience of San Carlo Season

BY ISABEL MORSE JONES

The small towns of Italy had their night at the Auditorium last evening in the decidedly cosmopolitan productions of "Cavalleria Rusticana" and "I Pagliacci," by the San Carlo Opera Company. The largest crowd of the season was in attendance for these popular operas. Alice Gentle and Franco Tafuro were the stars of the first while Tommasini and Saroya shared honors in the second.

"Cavalleria," as dominated by Miss Gentle playing the role of Santuzza, became a vivid drama with music. Her acting was superbly realistic and evoked a wave of response in the audience. The tragedy of the deserted woman became a passion of devastating Latin emotion in her, and she managed to imbue the whole company with her fire. Her familiarity with the tricks natural to an Italian girl of the villages was delightfully apparent and lent the production an atmosphere of authenticity which was most satisfying.

Tafuro sang the part of Turiddu the faithless in a manner that matched the artistry of Gentle. His voice is very beautiful and he has the true operatic flair for dramatic situations. There is a Schipa-like quality to his voice that promises him a brilliant future.

Interrante was convincing as the injured husband but not in his best voice as he was showing a marked tendency to sing off pitch.

Bernice Schalker as the flirtatious wife was pretty to look upon and distinguished a small part with excellent singing.

The chorus created some beautiful musical backgrounds and sang the chorale in front of the church in a way that would have done credit to a touring cappella choir.

In "Pagliacci" Gaetano Tommasini sang Canio the clown, winning his audience completely. His voiceis a gift frequently bestowed upon favored Italians, but his excellent use of it and his naturalness in the part are the result of a keen sense of values. He received an uncountable number of curtain calls from an audience that evidently knew every bar of the opera.

Bianca Saroya was a picture of charm and seductiveness in the part of the naughty Nedda. She sang the part with just the right lilt and her costume of colorful silk added to her beauty. The part suits her well and is one of the best characterizations given by the San Carlo company.

Carlo Peroni, conductor, deservedly shared the applause. The company has improved enormously under his baton this year.

The operas of today are "Faust" for the afternoon and "Il Trovatore" for the evening.

Theaters—Amusements—Entertainments

GRAUMAN'S EGYPTIAN HOLLYWOOD
Today and Tomorrow
Your last opportunities to see
IN PERSON
the hero of the $25,000 Wm. Wrigley, Jr. ocean classic
GEORGE YOUNG
Matinees and Nights for the LAST TWO DAYS of
SYD CHAPLIN
in
THE BETTER 'OLE
AND THE WONDROUS VITAPHONE
Seats at Owl Drug. 6th and Bdwy.; Werlitzer's, 816 So. Bdwy.; or Egyptian Theater, HOlly 2131.
and remember
ON
FRIDAY, JAN. 28th
GRAND PREMIERE
of Paramount's $2,000,000 Production
"OLD IRONSIDES"
Directed by James Cruze, with
Sid Grauman's Greatest Prologue
100 Artists on the Stage and the Famous Egyptian Orchestra
For the Premiere, $2, including tax. Regular Egyptian prices thereafter.

THE WOW OF A LAFF-TIME IS THE "COMEDY OF A LIFE-TIME"
HAROLD LLOYD
AS "THE KID BROTHER"
NOW
MILLION DOLLAR
BDWY AT 3RD
30 famous entertainers in Frank L. Newman prologue "MEDICINE SHOW TIME IN HICKORYVILLE"
6 De Luxe Shows Today 1:00, 2:45, 4:33, 6:18, 8:00 and 9:48 P.M.

METROPOLITAN BDWY AT SIXTH
TODAY DOORS OPEN 10:45 A.M.
It's Riches-Mystery-Joys-Love
"NEW YORK"
a Paramount Picture
See the Show. Then Shop. Bargain Matinees—Till 1 p.m., 35c; Till 6 p.m., 50c
RICARDO CORTEZ · LOIS WILSON · ESTELLE TAYLOR
WM. POWELL NORMAN TREVOR
On Mayn Stages
"JAZZ MANIKINS"
Farewell Week BEN BLACK.

LAST 2 TIMES, MAT. TODAY at 2:30
TONIGHT AT 8:30
WINTHROP AMES Presents GEORGE
ARLISS
600th TIME TODAY MAT.
in JOHN GALSWORTHY'S "OLD ENGLISH"
BILTMORE

BEGINNING MON. EVE. JAN. 24
BERTHA KALICH
The World's Greatest Dramatic Actress in HERMAN SUDERMANN'S
"MAGDA"
Seats now on sale
POP MATS. WED. & SAT. 50c to $2
NIGHTS, 50c TO $2.50—PLUS 10% TAX

The best damn Caballero in all Mexico IS AT THE BELASCO
HE IS RICHARD BENNETT IN "THE DOVE"
WITH DOROTHY MACKAYE
EVENINGS 50c to $2.50
SAT. MAT. 50c to $1.50
WED. MAT. BEST SEATS $1.00

VAUDEVILLE & FIRST RUN PHOTOPLAYS
PANTAGES
SEVENTH AT HILL
AUCTIONEER
with CHIC SALE · MARION NIXON
PIRATE TREASURE
A COLUMBIA REVUE
MISS NORMAN and 9 BIG FEATURES
ENTRANCES INDOOR CIRCUS ★ STARTS MONDAY ★
MATINEE PRICES 25c EXCEPT SUN. & HOL.

PLAYHOUSE FIGUEROA AT NINTH
8:30 TONIGHT—MATS. WED. & SAT.
LAST TIMES SAT. JAN. 29
LOOSE ANKLES
Macloon's farce hit with NANCY CARROLL

FRANCE TAKES FLEMING GIFT

Pasadenan Offers to House Armistice Coach

Compiegne to Get Memorial Costing 100,000 Francs

Structure Expected to be Nucleus of Museum

By a "Times" Staff Correspondent

PASADENA, Jan. 21.—The French government has accepted the offer of Arthur H. Fleming of Pasadena to give a sum said to be more than 100,000 francs to build a memorial at Compiegne to house the car in which the World War armistice was signed, according to word received here today.

Mr. Fleming made the offer upon hearing of plans to move the car, which has been kept in the courtyard of the Invalides. Believing it should be preserved for the sake of its historical values, Mr. Fleming offered to provide funds for a memorial. The plan was approved by Fournier Sarlovese, Mayor of Compiegne.

The memorial, in addition to housing the armistice railway coach, will have figures of the men who took part in the signing of the armistice on November 11, 1918. It is expected that other mementos will be added from time to time. Before being installed in the memorial, the car will be repaired and redecorated by the Compagnie des Wagons-Lits.

Mr. Fleming is president of the Minarets and Western Railway Company, and several land, lumber and mining concerns, and a director of the Southern California Edison Company. He is president of the board of trustees of the California Institute of Technology, to which he gave more than $5,000,000 for the Clara H. Fleming Fund, and president of the Pasadena Art Institute.

He was chairman of the committee to erect a World War memorial flagpole at Colorado and Orange Grove avenues, which will be unveiled on February 12.

Mr. Fleming has been in California since 1896. He lives at 1003 South Orange Grove avenue.

AFRICA TOUR PLANNED BY CLUBWOMAN

Mrs. Rodman Prepares to Spend Year or More in Dark Continent Trip

"Thursday's child a journey makes and I was born on Thursday," said Mrs. Willoughby Rodman, Los Angeles club woman, yesterday, "so I really think there must be something to it."

Mrs. Rodman is in the midst of plans for a journey to Africa. She has traveled extensively in Europe and in Asia but this is her first trip to the Dark Continent and she admits that she is so excited about it that she can hardly wait to get off. Sailing on the Scnoma from San Francisco March 10, next, she will first visit Australia, New Zealand and Java. Then she will proceed from Cape Town to Cairo over a road which has but recently been pronounced safe for travelers. From Cairo she will go to Arabia and Syria and will return home by way of Europe.

"I won't be with a party," Mrs. Rodman said. "I've always managed by myself on my other trips and I'm still able to do so. It's the only way to travel. Of course, my plans will be rather indefinite as to time and I expect it will be somewhat more than a year before I return home. I'm looking forward to this as one of the most interesting trips that I have ever taken."

Several of Mrs. Rodman's friends, she says, have expressed a desire to accompany her on the journey, but she is not sure yet whether any or all of them will actually be able to go.

Le Clerc Pleads Guilty and Gets Prison Sentence

Through arrangements between defense counsel and the District Attorney's office, Romeo Le Clerc, charged with murder in connection with the death October 17, 1926, of Henry E. Schwarz, yesterday was allowed to plead guilty in Judge Craig's court to manslaughter. Le Clerc waived time and was sentenced to San Quentin for a period of from one to ten years.

Schwarz's body was found in an eucalyptus grove near One Hundred and Thirty-sixth street and Avalon Boulevard, and, according to deputy sheriffs who investigated the case, it appeared that Schwarz had suffered a beating with a club.

The defense contended that Schwarz had fallen from the running board of Le Clerc's automobile, and either suffered injuries which caused his death or was beaten by some one other than Le Clerc.

Smudged Prints on Paper Clew in Baby Slaying

Smudged fingerprints on a newspaper were being checked late yesterday by members of the police homicide squad in an attempt to identify the person or persons responsible for the slaying of an infant girl found in a yard at the rear of 621 South Central avenue. The paper had been used to wrap up the body.

The baby had been chloroformed, the detectives stated, shortly after it was born. A small gauze cone was found tightly tied about the infant's nose. The body had been tossed, apparently over a six-foot fence. It was discovered by Jacob Fegen of 1343 East Twenty-first street who reported the find to the police.

According to Captain of Detectives Bean the baby was the offspring of mulatto parents.

DONOR OF MEMORIAL FOR WAR-TIME ALLY

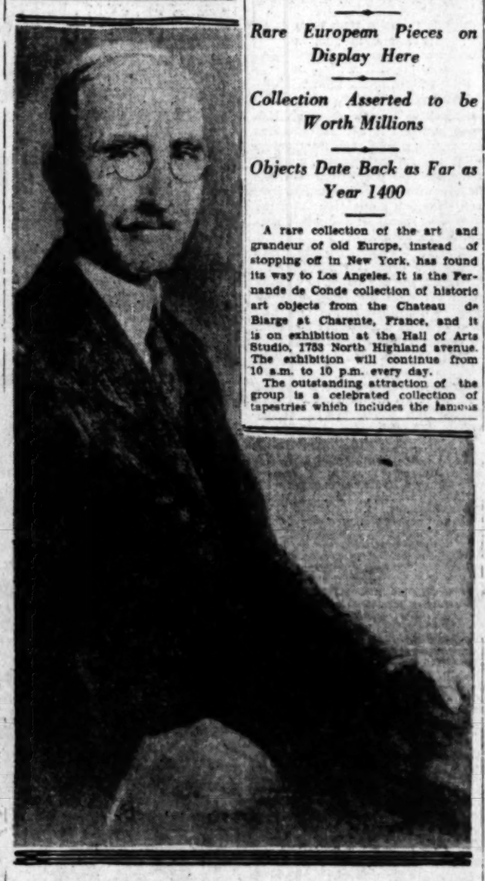

Arthur H. Fleming

EASTERN COLLEGE MAN HERE

President David Kinley of Illinois University on Trip for His Health

Dr. David Kinley, president of the University of Illinois, who arrived at the Biltmore yesterday, is in California for the benefit of his health and will remain in Los Angeles until next Tuesday.

The Illinois president said that there is a sort of "educational aristocracy" movement back of the opinion expressed by some schoolmen that too many persons are entering the colleges in this country.

"I don't believe anybody has a right to bar any young man or woman from acquiring a college education," he said. "If the applicants for entry at any college or university meet the entrance requirements in scholarship of that institution, I know of no other test that can be fairly applied in an effort to eliminate the so-called unfit.

"As a matter of fact, it is humanly impossible to tell beforehand whether or not a student seeking to enter a college would receive such benefit from his college training as would make him a more useful member of society than he would have been without such training."

SCIENTIST TO SPEAK

French Authority on Electricity Will be Heard Here

Prof. Georges Claude, French scientist known internationally for his work in electrical research, will speak in the presidential suite at University of Southern California next Thursday evening. His subject will be "Scientific and Industrial Researches."

NEW SALESMANSHIP COURSE

Registration closes Monday evening in an evening lecture course in life-insurance salesmanship at Metropolitan College, University of Southern California, on the thirteenth floor of the Transportation Building, Seventh and Los Angeles streets. The course of weekly lectures scheduled for Monday nights, from 7 to 9:02, in principles and methods of life insurance selling are headed by C. A. Gummere at the metropolitan college, University of Southern California.

ONE ARREST IN STILL RAID

SAWTELLE, Jan. 21.—Vice Squad Officers Howry and Campbell today arrested Frank Castino at 7217 Westwood avenue, Palms, and seized, they reported, a forty-gallon still, some alcohol and some mash. The still the officers said, had been operated about a month.

VALUABLE ART WORKS SHOWN

Rare European Pieces on Display Here

Collection Asserted to be Worth Millions

Objects Date Back as Far as Year 1400

A rare collection of the art and grandeur of old Europe, instead of stopping off in New York, has found its way to Los Angeles. It is the Fernands de Conde collection of historic art objects from the Chateau de Biarge at Charente, France, and it is on exhibition at the Hall of Arts Studio, 1753 North Highland avenue. The exhibition will continue from 10 a.m. to 10 p.m. every day.

The outstanding attraction of the group is a celebrated collection of tapestries which includes the famous seventeenth century silk brussels tapestry depicting "The Rape of Europa." According to Richard G. Sussman of Paris, in charge of the exhibition, the exquisite harmony of color, the fineness of weave and the border have established this as a masterpiece in the art of tapestry weaving.

Among the pieces of furniture is an inlaid rosewood cabinet which is said to be the undisputed masterpiece of Reisner, a great artist of the eighteenth century. There is also an important mineralogical cabinet by an unrecorded master of the same period with a bronze inscription plate which reads, "From Gustave Third, King of Sweden, to The Prince of Conde." It is dated 1774. There are a pair of Boulle commodes inlaid with tortoise shell.

Of particular historic interest is a silver table service of 276 pieces, originally used by Napoleon and presented by him to the Baron de Rougemont, grandfather of the present Baroness de Conde. De Rougemont was Napoleon's companion during his exile on St. Helena. The set was made by J. B. C. Odiot, a famous silversmith of Europe whose firm was established during the reign of Louis XIII in 1640.

Exquisite old miniatures, bronzes, carved ivory, Sevres porcelains, Limoges enamels, primitive paintings, Aubusson and oriental rugs, fifteenth sixteenth, seventeenth and eighteenth century brocades, velvets and damasks and linens and laces complete the list.

Sussman said that this collection, valued in the millions, was brought to Los Angeles because there are more buyers of art goods in Southern California than in any other community in the world.

ANGELENOS TO CRUISE

Score Will Circle Globe on Cunard Liner California

More than a score of Los Angeles men and women have booked reservations on the new Cunard liner California, which will arrive here February 5 on the seventh cruise around the world of the Frank C. Clark agency.

Among the Angelenos who will make the cruise are Mr. and Mrs. A. A. Baird, Edwin Cox, Mrs. Helen R. Cropper, D. W. Crowell, Ruth Davenport, Mr. and Mrs. Charles Freiberg, Miss A. Madge Heany, E. Herman, Miss Margaret Hobart, Mrs. Martha L. Johnson, Mr. and Mrs. J. A. Johnson, Mr. and Mrs. R. E. Leonard, T. W. Leonard, Mrs. Jennie Loesch, Mr. and Mrs. A. J. Madison, Joseph McMurray, Mr. and Mrs. J. D. Parrish, Mrs. Emma M. Schnoor and Miss Gladys Schnoor.

REALTY BOARD TO MEET

The Los Angeles Realty Board will conduct its first luncheon of the year in the music room of the Biltmore at 12:10 p.m. Monday H. H. Culver will preside and talks will be given by members who attended the midwinter meeting of the national association at Miami.

JUST VICTIM OF CIRCUMSTANCES

Man Tells Court He Was Insulted by Landlady and Handed Over to Police Who Happened to Find Rum in Car; He's in County Jail Now

"I am merely an unhappy victim of circumstances," said William P. Mullen yesterday as he entered a plea of guilty before Municipal Judge Turney to a charge of possession of liquor.

"You see, judge, I went to call on a friend in an apartment-house on North Hope street," Mullen explained, "and when I found he was not in I decided to wait. I was astonished when the landlady insulted me in the most outrageous fashion, referring to me as a worthless, drunken bum, and saying plainly that she didn't want be in her apartment-house even for a few minutes."

"Of course," Mullen concluded, "when I saw her unreasonable attitude I told her I would leave. Especially as she had gone so far as to telephone the police. I met the police outside and they said I was drunk again. They looked into my car and happened to find thirteen bottles of whisky. I have no idea how they got there. I am just a victim of circumstances."

While agreeing that Mullen probably was a victim of an unkind fate, Judge Turney declared he could see nothing in the defendant's tale to warrant dismissal of the charges. Mullen was fined $300 or fifty days in jail.

"That's another unfortunate circumstance," he remarked as he took his place in line to await entrance into the County Jail.

DON'T WEAR EYEGLASSES

GET THE BOOK, "STRONG, HEALTHY EYES WITHOUT GLASSES." IT GIVES DR. RICHARDSON'S COMPLETE COURSE OF INSTRUCTIONS ON HOW TO STRENGTHEN THE EYES AND ELIMINATE EYEGLASSES. SEND $5 TO THE EYESIGHT AND HEALTH SCHOOL, DEPT. T, BOX 318, KANSAS CITY, MO.

SIXTY-ACRE SITE BOUGHT FOR STUDIO

Auxiliary Plant Will be Put Up at Culver City for United Artists' Use

Purchase by Feature Productions, Inc., of sixty acres of improved land in Culver City was announced yesterday by John W. Considine, Jr., and Roland West. The land will be used for a new studio, to serve as an auxiliary plant to the United Artists studio at 7200 Santa Monica Boulevard, it was said.

Production facilities of United Artists will be doubled by the expansion program, it was stated. The studio on Santa Monica Boulevard, which is nearing completion represents a cost of $2,000,000. The initial appropriation for the construction of the Culver City studio is given as $750,000.

The land acquired in Culver City is located at the southeast intersection of Jefferson Boulevard and Overland avenue, adjoining the Culver City Speedway. With the new studio, Culver City will have four large producing units. It now has Metro-Goldwyn-Mayer, De Mille and Hal Roach.

Acquisition of an auxiliary producing plant, it was explained, is made necessary by large permanent sets. Many of the sets to be built in the auxiliary studio are said to be too large for available space in the main studio.

In making the announcement Considine said:

"Within the next year United Artists will have a chain of theaters covering the key cities in the United States, and it is imperative that we have a picture program that will comprise big feature productions only. The building now under way at the old studio and that to be done during the next few months at the new studio site will total more than $3,500,000."

BURGLARIES CONFESSED BY SUSPECT

Xanders Jests as He Tells Police of Kearns Hold-up and Other Crimes

Edward W. Xanders, alias Bert Best, self-styled kleptomaniac, who was returned to Los Angeles yesterday from Salt Lake City to be tried for a series of robberies in Los Angeles during the Christmas holidays, sat calmly in the Sheriff's office last night and confessed crime after crime, interspersing jests between his confessions.

BERT BEST

A year ago Xanders was granted probation on a charge of assault with a deadly weapon when he pleaded that he had injured his head when a child and could not resist the urge to commit crime. At the time he also admitted having committed numerous burglaries, according to officers.

Among the crimes admitted by Xanders was the burglary of the Lindley mansion near Azusa, the hold-up of Jack Kearns, fight promoter, and numerous others which also were confessed by Ray E. McCoy, who police officers that he was Xanders's partner.

McCoy was arrested with his wife, Bessie, and Mrs. Dolores Best, Xander's wife, in a luxurious apartment a week ago.

According to Deputy Sheriff Tom Higgins, who brought Xanders to Los Angeles from Salt Lake City, Joe Ball, another asserted friend of Xanders, will be brought here to be tried on a charge of driving an automobile without the owner's consent. Ball was arrested in the Utah city with Xanders when they arrived there driving Jack Kearns's coupe.

Amaranth Order Plans Campaign for Girls' Home

Officials of the Order of Amaranth from all parts of California met last night at the Masonic Temple, Pico and Figueroa streets, to plan for the ovndation of a home for young girls, which will be established under the sponsorship of the order.

The plans received unanimous support and it was decided to hold a charity ball in Santa Monica late in February the proceeds of which will be devoted to the enterprise. Mrs. Della Wiebers of Santa Monica, Grand Deputy Matron of the Amaranth for California, one of the originators of the movement, is active on the ticket drive.

Those from the north who took part in the deliberations are Mrs. Bee Olson-Seffer, president of the Amaranth Line Officers' Association of Northern California; Pearl Polkinghorne, San Francisco; Olivia Burchell, San Francisco; Army Mugg, Richmond, and Harry Cockrill, Oakland. About seventy-five officers attended the meeting.

SANITY OF LETTER WRITER SUSPECTED

Russell Moore, 30 years of age, residing at 672 South Westlake avenue, according to police, was last night placed in the psycopathic ward at the General Hospital after he had sent several meaningless telegrams to prominent personages. Moore was arrested by Detective Lieutenants Ackley and Moore after he had sent a telegram to his mother, Mrs. Lyman Moore at the Angus Hotel, St. Paul, Minn., and had signed himself "God." Previous to his arrest, Moore had also sent meaningless wires to J. Pierpont Morgan and J. Ogden Armour.

AUTO INJURES BOY AT PLAY IN STREET

Marvin Ginsberg, 5 years of age, was struck and seriously injured by the automobile owned and driven by Fred Geiger while playing in the street in front of his home, 759 Ridgwood Place late last night. Geiger hurried the boy to the Hollywood Hospital where an examination disclosed that the car had passed over his body. He is suffering from internal injuries.

YOUNG SCANS FILM OFFERS

Wrigley Attorneys Say Swimmer Near to Signing; Victor Denies Promise to Honeymooners

Offers from two "substantial" motion-picture companies for a series of pictures were being considered last night by George Young, hero of William Wrigley's Catalina Island Channel swim, it was officially announced last night by the gum magnate's attorneys, who are now in charge of the young swimmer's future course.

Other than that the competing organizations were "substantial" concerns and offered real cash for George to affix his signature to the dotted line, the attorneys refused to reveal details of the negotiations. A contract with one of the two picture concerns, however, probably will be signed by Monday, it was stated.

The plan to enter Young in the ranks of motion-picture celebrities probably will cancel proposals that he tour the country on a vaudeville circuit. Rumors that he would adopt the latter course were prevalent yesterday, when it became known that two legitimate stage organizations had made tempting offers.

SUIT THREATENED

The first taste of some of the troubles that follow in the wake of fame was doled out to the aquatic marvel yesterday even while he was in rosy contemplation of picture royalties. Dispatches from the East carried the announcement that Mr. and Mrs. James Foster of Quincy Mass., who helped him in his journey to Los Angeles, planned to institute a suit to obtain $10,000 of his prize money, claiming, according to the dispatches, that they had loaned Young money.

Angered by the reports, the youthful swimmer last night issued the following statement:

"I met Mr. and Mrs. James Foster in Little Rock, Ark. Bill Hastings and I were racing their machine on our motorcycle and we blew a tire. They stopped and we told them why we were trying to reach Los Angeles. The blowing of the tire virtually wrecked our machine.

"We found that we could not repair the motorcycle and stored it in a garage. They said they were going to Los Angeles and we told them why we were so anxious to reach the coast city. I wanted to enter the Wrigley race, I told them, and compete for the $25,000 prize.

"On the way across Bill and I paid, as per the agreement we had with Mr. and Mrs. Foster, half of the expenses for oil, gas and tires. Three or four tires were bought, I don't remember which.

"The last couple of days Bill and I ran short on money and on the last tire and the last purchase of gas we did not buy in our share but promised Mr. Foster to pay him back just as soon as we went to work and got the money. The amount I owe him is $16.50. I promised him nothing more and owe him nothing more.

"I never made any promise of $10,000, or $1000 or any sum other than my share of the expenses. There was never any oral or written agreement, outside of splitting the actual expenses of the trip, between the Fosters and myself.

[Signed] "GEORGE YOUNG."

INVITED BY GOVERNOR

Another eastern wire, however, brought a message from Alvan T. Fuller, Governor of Massachusetts, inviting Young and his mother to come to Boston at the expense of the Governor and preside at Boys' Day the executive plans for the near future.

"I would like to greet you in the Governor's office and then you could go down in the Hall of Flags and the boys could come through and shake hands with you," read Gov. Fuller's message in part. "I am sure that you must have good habits, must have practiced a great deal and you must possess an abundance of grit. Can you come? Telegraph at my expense."

It is understood that Gov. Fuller's invitation will not be answered until Young's itinerary is fully mapped out.

As the youthful Canadian swimmer perused contracts yesterday, the personnel of the Famous Players-Lasky studio got a glimpse of Young in action on the silver screen, when a screen test of him was shown in the projecting room.

"He filmed better than we expected," declared John Waters, director, who supervised the taking of the test. "Of course it's hard for a 17-year-old youngster with absolutely no training to give much account of himself as an actor."

FAILS TO SHOW JOY

Young, the studio men declared, faced the camera, without a tremor until asked to embrace an actress, when his face refused to register the joyful appreciation that such an occasion should call for; in fact, George exhibited extreme symptoms of bashfulness.

Studio executives are scheduled to view the screen test officially this morning to judge Young's possibilities as a motion-picture celebrity.

From Young's headquarters in the Christie Hotel, it was definitely announced that Mrs. Jane Young, the swimmer's mother, for whom he declares he put forth the superhuman effort that won the channel race, will leave her Toronto home and arrive in Los Angeles within the next two weeks.

FIREMAN OFFICIALLY RECOGNIZED FOR SWIM

The Fire Commission yesterday authorized a letter commending Hjalmer J. Johnson, member of the San Pedro fire squad, for his participation in the Catalina Channel swim.

The action was taken on the recommendation of Chief Scott, who also obtained permission from the board for the firemen to collect a fund to defray Johnson's swim expenses. Johnson, on his own initiative, started training last August. He was within four miles of the shore, where he had been fighting against an ebb tide for several hours, when he was taken out of the water Sunday morning against his own wishes. Although he knew Young had won the race he wanted to finish.

Mrs. Jane Young

ALASKA MISSION LIFE HARD

Episcopalian Prelate Visiting Here Tells of Work and Predicts Great Future for Territory

Alaska, where the work of God is carried on in the wilderness by clergymen wrapped in fur and hauled over the snow by dog teams, was discussed yesterday by Bishop Peter Trimbel Rowe, who for thirty years has worked in Alaska and now is visiting in Los Angeles.

On the whole Alaska is coming along properly now and has a great future, according to Bishop Rowe.

BISHOP PETER T. ROWE

Short-sighted governmental policies in reference to the Alaskan administration largely have been removed and the development of the country under more favorable conditions is expected.

The churches are doing a great work in Alaska, the bishop said. And there's where a minister must not only preach but practice the teachings of God. You have to be able to do as well as to say. The bishop himself will frequently travel 2500 miles by dog sled in a winter, carrying on his work. Build a church? Yes, but it is not only a matter of asking a few prominent moneyed citizens for the money. It is a matter of collecting the money and even bringing the material together to do the work. A matter of taking the gasoline motor off your rowboat and hooking it up to a buzz-saw and cutting your own lumber.

The Episcopal church has three industrial schools where they teach the natives, twenty-seven missions, and about twenty-five men and eleven women workers up in Alaska. There also are four hospitals. The new school costing $30,000 is at Nenana, fifty-nine miles from Fairbanks. And that is the great need of the Eskimos, education.

It is hard to understand some of the governmental policies and methods, according to the bishop. For instance, when they ran the railroad through his mission property they destroyed four of his Indian cabins, which the engineers admitted were worth at least $500 each. That was ten years ago. The bishop still is trying to collect on them from the government. He will preach at All Saints' Church in Pasadena Sunday at 11 o'clock, and at St. John's in Los Angeles at 7:30 in the evening. He is staying at the Lankershim Hotel.

DINNER TO REWARD CONDUCTOR OF BALL

A testimonial dinner will be given at Sinai Temple, Fourth and New Hampshire streets, Tuesday evening in honor of Marco, producer of prologues, in appreciation for his assistance at the stage and screen ball last month. Mr. Marco donated the services of many of his artists. Numerous stage and screen directors and producers have signified their intentions of being present at the dinner.

Though she is 86 years of age, Mrs. Annie E. Van Sike, of Santa Monica, Cal., has entered the Catalina Island swimming contest for a $40,000 prize.

DEATH DARKENS DAY OF JOY

For months James T. Vanette, barber, had whistled happily as he plied his razor and shears. The stork was coming to his little home at 243 East Seventy-seventh street and the thought filled his heart with joy. His patrons noticed his light-hearted manner and a few of them inquired the reason, but Vanette merely smiled. Last Tuesday the stork arrived with a double surprise for him, but his joy turned to sorrow a few hours later when the mother died at the Southgate Hospital, where the twins were born. Attending physicians had found it necessary to resort to the Caesarian operation. The mother lived scarcely two hours after the twins, both girls, were born. Yesterday Vanette asked the hospital authorities to help him find a good home for them. They have been christened Evelyn and Katharine and each weighs seven pounds. Nurses and other hospital attaches declare they are the most beautiful babies they ever saw and applications for adoption will be received at the hospital, 8702 Chestnut street, Southgate.

FOUL PLAY SUSPECTED IN MYSTERY

Angeleno Missing After Leaving Home Carrying Gems Worth Thousands

Carrying several thousand dollars' worth of diamonds and $100 in cash, Louis G. Andrews, 45 years of age, of 5014 West Adams street, has been missing since Monday, according to a report made to the police yesterday by his son, William Andrews of 5000 West Adams street.

LOUIS G. ANDREWS

It is believed by the police that he may have been robbed and either seriously injured or murdered. Search was at once started by Detective Lieutenants Casey and Filby of the University police division.

According to the son's report his father left his home at the foregoing address at about 8:30 p.m. on the 17th inst., ostensibly to visit a downtown bank. He was last seen by neighbors boarding a street car at Longwood avenue and West Adams street. Since then nothing has been seen or heard of him.

Andrews was described as being 5 feet 7 inches in height, weighing about 190 pounds, and having black hair and blue eyes.

The detectives say the son was unable to state the exact value of the diamonds carried by his father, but that he was sure he left home with several loose stones besides a large one set in a solitaire ring which he was wearing.

BUSINESS LAWSUIT ASSAILED

New York Lawyer Will Address Commercial Board on Economic Waste

"The business lawsuit is out of date, extravagant, an economic waste —and unnecessary," according to Judge Moses H. Grossman, senior member of the law firm of House, Grossman & Vorhouse of New York City and president of the Arbitration Society of America. He is in Los Angeles to address the annual meeting of the Commercial Board of Los Angeles, next Wednesday evening at the Chamber of Commerce banquet hall at 6:30 p.m.

MOSES H. GROSSMAN

Although he is at the head of a law firm reputed to have the largest litigation practice in New York, he is leading a movement which advocates the legalizing of arbitration, the purpose of which is to eliminate litigation.

Judge Grossman took up the arbitration law passed by the State of New York in 1920 realizing that thousands of commercial suits find their way to the civil courts because for hundreds of years that method has been the custom.

Secretary Stacy of the Commercial Board reports a large reservation list as other notable speakers will address the members on topics of vital interest to business men.

Dr. Gordon Watkins, dean of the school of economics of the University of Illinois and guest professor at the University of California in Los Angeles, is the country's foremost authority on the relation of government and business and will present an analysis.

Other speakers will be Dr. Milbank Johnson, whose subject will be "Taxes;" J. A. McNaughten, who will speak on the industrial phase of Los Angeles; Theodore T. Hull on the future development of aero transportation; Mano Zan on the problems of the Commercial Board, and Dr. Gordon Watkins of the University of Illinois.

ORNAMENTAL LIGHTS ORDERED

The City Council has ordered the installation of ornamental lighting posts on Hayworth avenue from Hi Point street to Pointview street.

Schools and Colleges

Information About Schools

The Times School and College Bureau secure complete information about School or Education Training. Such data are on file, from which selections may be made which will be helpful to you. SERVICE IS FREE. Address your TIMES Information Bureau—telephone 1116 Broadway—telephone MAdison 1000, or call your name and address, or the Information Bureau Office information Bureau will be glad to help you and the desired school data will be furnished.

Which plan meets YOUR needs? Half-day office work and training? You EARN while you LEARN—or—Pay Tuition Plan with no cash outlay, paying $15 a month. Night-Day Classes. Free Catalog.

Mackay Business College Mackay Bldg., 6th St. at Figueroa

Woodbury College — One of America's pioneer business schools. All commercial courses. Many positions secured. Call, telephone or write for catalog. (Enrollment limited to small classes.) Woodbury Bldg., 717 So. Figueroa

Military Schools

SAN DIEGO ARMY & NAVY ACADEMY

Prepares for colleges. West Point and Annapolis. Unsurpassed climate. Christian influence. Land and water sports all year. For Year Book address COL. THOMAS A. DAVIS, Pacific Beach, San Diego, California.

URBAN MILITARY ACADEMY

THE GREAT OUTDOOR SCHOOL IN SESSION ALL YEAR—Junior and Senior units. Individual instruction. Boys' private rooms. Land with 2000 ft. ocean frontage. Bathing pool, boat, tennis, all sports. Prepares for all colleges. Strong faculty—primary through high school. Thorough and well rounded education. Write or telephone for catalog.

Schools for Boys

California Preparatory School Term now open in new fireproof buildings near Ocean. Quiet, homelike. Also grades 4th to 8th. Individual supervised study and play. Catalogue. C. H. WOOD, Bus. Mgr., Covina, Calif.

A PRIVATE HIGH SCHOOL FOR SONS OF BUSINESS MEN

Beverly School for Boys 3665 South Virgil Ave., Los Angeles

Non-Sectarian and Non-Military. For Annual Catalogue, address Secretary

PHI BETA PLAN W... ACTIVITY

Southland C...
Sesquicentennial...
Subject at L...

Representatives of the ... Kappa honorary ... Los Angeles and ... today at 11:30 ... Club. Dr. George ... chairman of the ... committee of the ... The purpose of the ... to perfect plans for the ... of the 1200 Southern ... bers in the present ... ment of the chapter ... definite program ... of high scholarship ... and secondary ...

According to Dr. ... posed that through ... 55,000 living ... established an ... 000 to the men ... the judgment of a ... tee of leading ... the greatest ... of teaching or ...

It also has been ... shall be established ... graduate fellowships ... universities throughout ...

The following are ... operating in carrying ... tion of fourteen ... Jasmin F. Hodges, ... dauer, James S. ... Clark, Mrs. Arthur ... Arthur Gould, Alfred ... Eva M. Jones, ... Dr. James A. Rhodes, ... ton, Dr. Ramon D. ... Shedd, J. E. Shedd, ... Moore, William C. ... G. Pike, Dr. Victor ... R. Von Klenze, ... Waugh, Frank G. ... Bogardus and ...

PROTEST DENIED PARK P...

Assessments ... Arroyo ... $268,328 on T...

Appeals against the ... assessed for the opening ... poses of 140 acres of ... Arroyo Seco between ... Pearl street and to be ... tory. Part were denied ... Council yesterday and ... ments on the 1,000 ... erty in the assessment ... come payable beginning ... day at the branch office ... rear of Assessor ... floor of the Broadway ... ing, 943 South Broadway.

Notices will be mailed ... erty owners in the ... trict, before Tuesday, ... comments will be ... after thirty days ... date given on the notice. ... Assessments of less than ... be paid in cash within ... day period at the branch ... Assessment Bureau, and ... of $20 or more can ... the persons assessed ... at the branch Assessment ... have three bonds issued ...

PICK LOS ANG...

Western Jobbers' Association City for Next Convention

After conferring with ... and business men for ... T. Saunders, freight ... said F. S. McGinnis, ... manager for Southern ... turned yesterday to San ... tera in San Francisco ... Both officials report ... discussing business ... Before leaving Mr. ... a telegram from F. S. ... Angeles asking that ... cago to add its bright ... session of the Western ... Association to Los Angeles. ... Saunders declined to ... to receive the vote ... geles had won over ... which seems to indicate ... section will be chosen ... ing center.

WIDOW GETS $200,000

A $200,000 estate ... John M. Lee, who died ... recently, of which ... of it is in Pasadena, ... to his will filed for ... day by Attorney ... Stephenson. After ... quests to friends ... will divests the ... to the widow, Mrs. ...

BILL TILDEN ON AIR

Bill Tilden, ... international ... tennis expert, spoke at ... last night from KFWB. ... from Washington, D. C. ... the application of C. Merwin ... of Long Beach, for a new ... license on wave length of 226 ... new power and call letters ...

L. Miller, for several years ... with the staff of "Radio ... is now associate editor ...

... has discontinued its 5 ... Gideon's hour program and ... at that time for the present. ... D. McRoy's harmonic ... who has played from KF... many months during the ... hours, will be at Loew's ... for a week where radiolans ... can see them.

... the radio entertainers ... Paul Roberts, of KF...

MAID o' Clover Dairy Products are highly nutritious foods that should be served on your table regularly.

Always fresh at your Grocer's

BUTTER EGGS CHEESE

MUTUAL CREAMERY CO

There are m... "maybes" abo... Butter—it i...

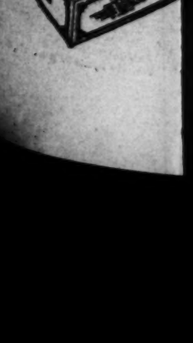

...PLAY ...ECTED ...YSTERY

...Missing After ...ome Carrying ...Thousands

... thousand dollars' ... and $100 in cash, ... 45 years of age.

LOUIS G. ANDREWS

... Casey and Filby ... police division.

... son's report his ...me at the forego- ...t 3:30 p.m. on the ...ly to visit a down- ... was last seen by ... a street car at ... and West Adams ... nothing has been ...im.

...scribed as being ... height, weighing ... and having black ...

...y the son was un- ...ract value of the ... by is father, but ...he left home with ... besides a large one ...ing which he was ...

...SS ...SUIT ...SAILED

... Lawyer Will ...mercial Board ... Waste

...awsuit is out of ...n economic waste ..." according to ... Judge Moses H. ...Grossman, senior ...member of the ...law firm of House, ...Grossman & Ver- ...house of New ...York City and ...president of the ...Arbitration So- ...ciety of America. ...He is in Los An- ...geles to address ...the annual meet- ...ing of the Com- ...mercial Board of ...Los Angeles, next ...Wednesday eve- ...ning at the ...Chamber of Com- ...merce banquet ...

...t the head of a ... have the largest ...in New York, he ...ment which advo- ...of arbitration, the ... to eliminate liti- ...

...took up the arbi- ...by the State of ...ualising that thou- ...al suits find their ... courts because ...ears that method ...

...f the Commercial ...ge reservation list ...ghaven will ad- ...on topics of vital ... men.

...tins, dean of the ...e of the Univer- ...f guest professor ... of California in ...e country's fore- ...the relation of ...usiness and will ...

...ll be Dr. Milbank ...subject will be ...aughten, who will ...rial phase of Los ... dwell on the fu- ...ero transporta- ...on the problems ... Board, and Dr. ... the University of ...

...HTS ORDERED ... has ordered the ...amental lighting ... avenue from Hi ...ntview street.

PHI BETAS PLAN WIDER ACTIVITIES

Southland Co-operation Sesquicentennial to Subject at Lunch

Representatives of the Phi Kappa honorary college fraternity of Los Angeles and vicinity will meet today at 12:30 o'clock at the Club. Dr. George Winfield Scott, chairman of the committee of Southern California. The purpose of the meeting will be to perfect plans for the co-operation of the 1200 Southern California members in the present nation-wide movement of the society to carry out a definite program for the promotion of high scholarship in the universities and secondary schools.

According to Dr. Scott it is proposed that through the efforts of the 55,000 living members there will be established an annual award of $1000 to the man or woman who, in the judgment of a national committee of leading educators, has rendered the greatest contribution in the field of teaching or research.

It also has been decided that there shall be established Phi Beta Kappa graduate fellowships in representative universities throughout the country.

The following are among those operating in carrying out the intention of Southern California: Jasmin F. Bledsoe, Samuel Glauser, James S. Riley, Ross Clark, Mrs. Arthur S. Rogers, Arthur Gould, Alfred L. Bowles, Eva M. Jessup, Gertrude G. Hall, Dr. James A. Bjerkelo, M. G. Clayton, Dr. Remsen D. Bird, Dr. Shedd, J. H. Sinclair, Dr. Ray B. Von Kleinsmid, Dean Waugh, Frank C. Touton, Bogardus and Bruce Barton.

PROTESTS DENIED IN PARK PL...

Assessments Payable Arroyo Seco Proje... $268,828 on Tuesday

Appeals against the assessed for the acquiring for purposes of 140 acres of land Arroyo Seco between Avenue Pearl street and to be known ... tory Park were denied by the Council yesterday and the ments on the 12,000 parcels ... erty in the assessment district ... come payable beginning next ... day at the branch office of ... reau of Assessments on the ... floor of the Broadway Arcade ... 542 South Broadway.

Notices will be mailed to ... erty owners in the assessment ... district before Tuesday, and ... sessments will become due ... after thirty days from ... date given on the notices.

Assessments of less than $5 ... be paid in cash within the ... day period at the branch office ... Assessment Bureau, and sums ... of $50 or more can be paid ... the persons assessed file applications at the branch Assessment Bureau have these bonds issued.

PICK LOS ANGELES ...

Western Jobbers' Association ... City for Next Convention

After conferring with local ... and business men for several ... T. Saunders, freight traffic ... and F. S. McGinnis, passenger ... manager for Southern Pacific, ... turned yesterday to their headquarters in San Francisco.

Both officials expressed optimism ... discussing business conditions. Before leaving Mr. Saunders received a telegram from F. E. Scott, Los Angeles assistant, who went to Chicago to aid in bringing the next convention of the Western Fruit Jobbers' Association to Los Angeles.

Saunders declared he was pleased to receive the wire stating Los Angeles had won next year's convention, which comes in recognition of the section as an important fruit-growing center.

WIDOW GETS ESTATE

A $300,000 estate was left by John M. Lee, who died in Pasadena recently, at 76 years of age, it is learned here today. Most of it is in Pittsburgh, Pa., where his will filed for probate today by Attorneys Jones, Wood & Stephenson. After sixteen bequests to friends and institutions, it will directs that the residue go to the widow, Mrs. Sanora J. ...

...hools (and) Colleges

The Times School and College Bureau will help you secure complete information about any school or education. Carefully compiled data are on file, from which source material may be made which will be helpful to you. SERVICE IS FREE. Address, write or call TIMES Information Bureau, First floor, Broadway—telephone MEtropolitan 0700—giving your name and address with the TIMES. Out-of-town Office Information Bureau, 621 South Spring St. Office Information Bureau, 621 South Spring St. and the desired school data will be mailed to you.

...UR needs? Half-day office work and half-day to ... LEARN—or—Easy Payment Plan with all day classes. Night-Day Classes. Free Catalog.

...iness College MacKay Bldg., 612 So. Figueroa ... TUcker 3193 — TUcker 6...

One of America's greatest business training institutions. All commercial courses. Enter any time. Day and evening sessions secured. Get interesting free Catalog. Phone or call. (Classes.) MEtropolitan 0125; TUcker 6...

Woodbury Bldg., 727 So. Figueroa St.

Military Schools

...GO ARMY & NAVY ACADEMY

... Point and Annapolis. University of California begins second year ... and other sports all year. Fall Term Now Open. For catalog address ... Pacific Beach, San Diego, California

THE GREAT OUTDOOR SCHOOL—24th Year IN SESSION ALL YEAR—ENROLL NOW ... private rooms, each with both attached. Individual riding, tennis, ... swimming pool, band, tennis, all athletics, horseback riding, rifle range. ... strong faculty—primary through high school. Outstanding ... well rounded education. Write or Wire Mr. Hoyt, Phone 700, ...

Schools for Boys

...Preparatory School For Boys, Day and Boarding. Accredited. Thorough ... buildings near Encino, Calif. A high-class school for boys. Teachers ... elegant, inclusive, separately housed and taught. Swimming on the ... Encino, Calif.

THE SCHOOL FOR SONS OF DISCERNING PARENTS

...erly School for Boys

Non-Sectarian and Non-Military

For Annual Catalogue, address Secretary

...AID O' CLOVER ...s Good ...UTTER

MAID o' Clover Dairy Products are highly nutritious foods that should be served on your table regularly.

Always fresh at your Grocer's

BUTTER EGGS CHEESE

MUTUAL CREAMERY CO

There are no "ifs", "buts" or "maybes" about GOLDEN STATE butter—it is always good

It is made that way

...D SPEAKER ...TYPES EVOLVE

...ion of Experimenters ...No Longer on Sets

...h Barrister Talks on Foreign Relations

...Tilden, Tennis Expert, ...Speaks Over Radio

BY M. RALPH L. POWER

...the radio receiving set ... fairly well standardized, ... any expert no radical ... for some time to come, the ... must offers a good many ... for experimentation.

... as the market today a ... of speakers, including ... tones and ramifications ... speaker. There are also ... of tones such as the oval, ... rectangular, roll free-edge and ...

... of the speaker is one ... of quality reproduction until ... has been almost perfect but ... radio inventors will not be ... until they are perfect.

... speakers have been some- ... better but they are more a ... of science design and con- ... rather than of mechanics. ... speaker units have been in- ... dauser, James S. Riley, Ross ... Clark, Mrs. Arthur S. Rogers, ... Arthur Gould, Alfred L. Bowles, ... Eva M. Jessup, Gertrude G. Hall, ... Dr. James A. Bjerkelo, M. G. Clayton, ... ton, Dr. Remsen D. Bird, ... Shedd, J. H. Sinclair, Dr. Ray B. Von ... Moore, William C. Morgan, ... G. Fite, Dr. Victor Dube, Dr. ... B. Von Kleinsmid, Dean ... Waugh, Frank C. Touton, ... Bogardus and Bruce Barton.

K-H-J The Times

TODAY'S PROGRAM

6:30 to 7:30 p.m. Uncle John and the children's hour; Mercedes Marlowe, "Boy Girl;" Arthur L. Sisson, "Toodle-de-doo;" Dolly Wright, "Dolly of Radioland;" Nona Clapp, "Sunshine Fairy;" Arthur Stevens, "King Arthur;" Marjorie Genevieve Lowe, "June Bug;" and Paulie Clapp.

7:30 p.m. Boys' Orchestra and Quartet from Monrovia High School.

7:30 p.m. Evening scripture reading by Mrs. Nell Linco, second reader of Fourteenth Church of Christ, Scientist.

8 to 8:14. World-wide news and weather reports.

8:15 to 9 p.m. Program by Santa Ana Boys' Chorus and soloists.

9 to 10 p.m. Los Angeles Railway Hawaiian Quartet; Mr. and Mrs. Benjamin Sears, old-time fiddling tunes; Marygean Thatcher, pianist; E. C. Mulford, "Dixie Dan," and banjo lute; Wilfred Fletcher, tenor.

OTHER COAST STATIONS

7 to 8 a.m.

KFO (428.3)—Daily dozen exercises, 7:15 and 7:45.
KMTR (370.2)—Setting-up exercises at 7:30.

8 to 9 a.m.

KNX (337)—Inspirational talk; time signals.
KTBI (394)—Devotional hour at 8:30.
KTAB (302.8)—Prayer.

9 to 10 a.m.

KNX (337)—Shopping news.
KMTR (370.2)—Household talk at 9:30.
KFVD (508)—Shopping News.

10 to 11 a.m.

KNX (337)—Home service talk; Three Oaks.
KMTR (370.2)—Program.
KFSG (375.1)—Standish hour at 10:30.
KFON (1323)—Talks at 10:30.
KFO (428.3)—Markets; weather.

11 a.m. to 12 Noon

KFSG (375.1)—Noonday musicale.
KFO (491.7)—Luncheon concert.
KFON (1323)—Luncheon concert.

12 Noon to 1 p.m.

KNX (337)—Dance orchestra.
KFON (1323)—Program to 12:30.
KYA (508.2)—Music at 12:30.
KFSG (375.1)—Noonday musicale to 12:30.
KFO (428.3)—Time signals; music.
KFI (467.)—Weather report.
KFOA (329)—Merchants' hour.
KFWO (211.1)—Music at 12:30.
KFRC (246.8)—Noon concert.

1 to 2 p.m.

KNX (337)—The Book Worm.
KMTR (370)—Program.
KFRC (329)—Matinee.
KFON (1323)—Dance recital.
KFO (428.3)—Dance orchestra.
KGO (361.2)—Stock and weather reports.
KYA (508.2)—Music.
KFWO (211.1)—Orchestra to 1:30.
KFOA (329)—Program.

2 to 3 p.m.

KFON (1323)—Band at 2:30.
KTBI (394)—Inspirational hour.
KMTR (370.2)—Orchestra.
KNRC (337)—Orchestra at 2:30.

3 to 4 p.m.

KFRC (329)—Program.
KNX (337)—Program.
KFWO (211.1)—KNX rebroadcast.
KFON (1323)—Band.
KMTR (370)—Music to 3:30.
KFSG (375.1)—Children's hour at 3:30.
KFO (428.3)—Concert orchestra.
KGO (361.2)—Concert orchestra.

4 to 5 p.m.

KNX (337)—Program.
KFSG (375.1)—Program to 4:30.
KFON (1323)—News.
KFO (428.3)—Musical concert.
KGO (361.2)—Talks.
KNRC (226)—Band.
KFWO (211.1)—KNX rebroadcast to 4:30.

5 to 6 p.m.

KNX (337)—Program.
KFO (428.3)—Children's hour.
KFVD (508)—Talks.
KGO (361.2)—Stories; music.
KFWO (211.1)—Oriole boys.
KFI (467.)—Matinee program.
KFON (1323)—Concert orchestra.
KMTR (370.2)—Program at 5:30.

6 to 7 p.m.

KNX (337)—Trevagnas Orchestra.
KFUS (415)—Program.
KYA (508.2)—Dance orchestra at 6:30.
KFWB (252)—Dinner hour concert.

Santa Ana Boys' Chorus on KHJ Tonight

MONROVIA HIGH SCHOOL BOYS' QUARTET

FRANCES HUNT BEESON, CHORUS DIRECTOR

ELIZABETH PARSLOWE, ACCOMPANIST

MARYGEAN THATCHER, PIANIST

FRED ROWLEY, JUVENILE SOLOIST

Listen to Monrovia High School Orchestra at 7:30

has never been known to make a public appearance.

Uncle John and Pal o' Mine formally opened the third annual Roller Canary Show at the Alexandria last night with a program including Queen Titania and her Sandman, May Robson, distinguished actress; Naomi Sweeney Brown, the "California Mocking Bird," whistler; Harry Knox, flutist, and others. The show will not be broadcast as in previous years.

PACIFIC NORTHWEST STATIONS

KOIN Portland, 1000 W. (319)—Sunday, 7:30 to 9 p.m.; Monday, Wednesday, Thursday, Friday, 8 to 10 p.m.
CFAC Calgary, 3000 W. (333)—Sunday, 6 to 9 p.m.; Monday, 8:30 to 10:30 p.m.; Wednesday, 8:30 to 9 p.m.; Thursday, 6 to 7, 8 to 9, 11 to 12; Friday, 6 to 7 p.m.
KPOX Seattle, 1000 W. (322)—Tuesday, 7 to 8 p.m. and Friday, 8 to 12 M.
CNRV Vancouver, 5000 W. (291)—Tuesday, 7:30 to 8 and 9 to 10 p.m.; Friday, 7 to 10:30 p.m.
KHQ Spokane, 1000 W. (394)—Monday, 6 to 7 and 8 to 9 p.m.; Tuesday, 6 to 10 p.m.; Friday, 6 to 12 M.; Saturday, 6 to 7 p.m.
CQCD Vancouver, 3000 W. (419)—Saturday, 8 to 9 p.m.
KFOA Seattle, 1000 W. (454)—Monday, 6:30 to 10 p.m.; Tuesday, 6 to 9:30 p.m.; Wednesday, 6:30 to 7 and 7:30 to 8 p.m.; Thursday, 6:30 to 10:30 p.m.; Friday, 6:30 to 12 M.; Saturday, 6:30 to 9:30 p.m.
KFAU Boise, Idaho, 750 W. (399)—Thursday, 7 to 8 p.m. and Saturday, 6:30 to 7:30 p.m.
KOAC Corvallis, Ore., 550 W. (286)—Monday, 6:30 to 8:30 p.m.; Wednesday, 6:45 to 8:30 p.m.; Friday, 7 to 9 p.m.
KOWW Walla Walla, Wash., 500 W. (535)—Monday, 9 to 12 M.; Tuesday, 7 to 7:30 p.m.; Wednesday, 9 to 12 M.; Thursday and Friday, 7 to 12 M.; Saturday, 7 to 12 M.
KJR Seattle, 1000 W. (384)—Sunday, 7:30 to 10 p.m.; Monday, 8:30 to 10:30 p.m.; Tuesday and Friday, 8 to 10 p.m.; Wednesday, 8 to 11 p.m.; Thursday, 8:30 to 10:30 p.m.; Saturday, 9 to 12 p.m.
KOMO Seattle, 1000 W. (306)—Sunday, 6 to 10:30 p.m.; Monday, 6 to 8:30 p.m.; Tuesday, 6 to 9:30 p.m.; Wednesday, 6 to 7:30 and 8:30 to 9 p.m.; Thursday, 7:30 to 8:30 p.m.; Friday, 6:30 to 9:30 p.m.; Saturday, 6:30 to 9 p.m.
KGW Portland, 1000 W. (491)—Sunday, 7:30 to 10 p.m.; Monday, Tuesday and Friday, 8 to 12 M.; Wednesday and Thursday, 6 to 10 p.m.; Saturday, 6 to 7:30 and 8 to 12 M.
KMO Tacoma, 5000 W. (256)—Sunday, 7:30 to 9 p.m.; Monday, 7 to 8:30 p.m.; Wednesday, 8 to 9 p.m.; Thursday and Saturday, 8 to 10 p.m.; Friday, 9 to 11 p.m.

STATIONS FOR DX

(Pacific Time)

WJZ (454.3) New York City—Daily except Sunday, 1 to 2 p.m.
WEAF (491.5) New York City—Daily except Sunday, 1 to 2 p.m.
WJR (516.9) Pontiac—Monday, Wednesday, Saturday, 7 to 10 p.m.
WLW (422.3) Cincinnati—Monday, 6 to 8 p.m.; Saturday, 5 to 6 p.m.
WLS (344.6) Chicago—Tuesday, Wednesday, Friday, 6 to 10 p.m.
WBZ (526) Des Moines—6 to 10 p.m.
WCX (516.9) Detroit—Daily except Saturday and Sunday, 4 to 2 p.m.
KOA (322.4) Denver—Sunday, 5:30 to 6:45; Monday, Wednesday, Friday, 5 to 7:15; Thursday, silent; Saturday, 9:30 to 11:30 p.m.

1500 TO 4000 WATT

KMOX (399.8) St. Louis—Daily except Sunday and Thursday, 1 to 2 p.m.
WLIB (302.8) Chicago—Daily except Sunday, Monday and Wednesday, 9 to 11 p.m.
WBT (258) Chicago—Daily except Sunday and Monday, 8 to 10 p.m.
WBBM (226) Chicago—Daily except Monday and Friday, 4 to 5 p.m.
WGHP (270) Detroit—Wednesday, 5 to 7 p.m.; Thursday and Friday, 7 to 9 p.m.
CFCF (411) Montreal—Monday and Friday, 8:30 to 9:30 p.m.
CKAC (411) Montreal—Tuesday, 6 to 9 p.m.

5000 WATT

CLY (410) Minute City—Daily except Sunday at 8 p.m.
KYOO (374.8) Bristol, Okla.—4 to 7 and 10 to 12 daily.
PWX (400) Havana—Daily except Thursday, 5 to 8 p.m.
WBAL (246) Baltimore—Monday, Tuesday, Friday, 4:30 to 7 p.m.; Saturday at 9 p.m.
WHAZ (380) Troy, N. Y.—Monday, 8 to 7:30 p.m.
WDAF (361) Kansas City—Daily except Sunday, 9:30 to 11 p.m.
WGN (303) Chicago—Daily except Sunday, 8 to 9 p.m.
WWJ (353) Grand Rapids—Daily except Saturday and Sunday, 4 to 5 p.m.
WOOD (242) Grand Rapids—Friday and Saturday, 9 to 10 p.m.
WKRC (326) Cincinnati—Sunday, Tuesday, Thursday, Saturday, 8 to 10 p.m.
WSB (428.3) Atlanta, Ga.—Sunday, 8 to 9:15 p.m.; Saturday, silent; other days, 8 to 10:45 p.m.

MOTHERS AND THEIR CHILDREN

Taking a Dare

One Mother Says:

I have had to impress upon my boy that there is nothing of which to be ashamed in not taking a dare. It is manly to be sensible, and no man would think of being so foolish as to climb out on a small limb of a tree if it does not look as though it would support him. Any boy wants to appear manly, and this argument has taught him to think for himself before going into danger.

(Copyright, 1927, Associated Editors, Inc.)

WOMAN FIRE VICTIM

Clothing Set Ablaze When She Uses Inflammable Cleaner

Improvement was reported late yesterday in the condition of Mrs. Gladys B. Terrell, 38 years of age, of 5544 Lexington avenue, who was burned earlier in the day, when her clothes caught fire as she was cleaning garments with a combustible preparation.

The accident occurred in Mrs. Terrell's home. The house, owned by Police Lieutenant Ferns, was damaged to an extent of $300, police reported.

Mrs. Terrell was saved more serious injury by the presence of mind of her daughter, Mary, 15, who wrapped her mother in a heavy coat, extinguishing her burning clothing.

TRAFFIC SIGNAL REQUESTED

The City Building and Safety Commission yesterday asked the City Council to place an automatic traffic signal at the corner of Echo Park avenue and Sunset Boulevard, as petitioned for by the Elysian Heights Civic Club.

AUTOISTS URGED TO SHOW SPEED

Car Owners Slow in Drive for License Plates

Half Southland Road Clan Facing Double Fee

Department Defers Penalty Date to February 1

Although little more than a week remains during which motorists may obtain their 1927 licenses without penalty, nearly half of the 900,000 motorists in Southern California have not yet applied for the required new plates. This is indicated in a check yesterday in the license department of the Automobile Club of Southern California, which issues plates to its members and visiting motorists.

Realizing that many thousands of motorists will be penalized 100 per cent for failure to obtain their licenses in the designated period, the Motor Vehicle Department yesterday extended the time limit until midnight, January 31, which gives the motorists nine more days.

Unless there is a rush from now on the Motor Vehicle Department will be enriched between a quarter and a half-million dollars through penalties imposed. After midnight, the 31st inst., the ordinary $3 license will cost the motorist $6.

Last year there were more than 100,000 motorists who failed to obtain their license plates during the designated period and it is indicated that this year there will be a larger number of delinquents. At $3 a head the State stands to gain somewhere near $500,000, unless motorists bestir themselves.

An SOS warning was sent out by the Automobile Club to its members to obtain their plates at once, as a terrific rush is expected during the closing days and delays are liable to be experienced on the part of the motorist who waits until the last minute.

VISITORS STARTING ON ALL-STATE TOUR

More than a score of tourists from New York, now visiting in Los Angeles, will leave this morning on the Shore Line Limited of the Southern Pacific for a two weeks' tour of California. The touring party is to visit Santa Barbara, Del Monte, Big Trees, San Francisco and Yosemite, returning here on Sunday, February 6.

LIBRARY FOR SCHOOL PARK

City Attorney Stephens was yesterday instructed by the City Council to start proceedings to authorize the locating of a branch public library in the memorial park at the Los Angeles High School.

VON BULOW CASE ECHO IN CHARGE

Widow of Suicide, Held Slayer of Youth, Asks Arrest in Auto Theft

An echo of the murder of Henry Von Bulow, believed to have been shot to death by Curran Samuels on December 18, last, who three days later committed suicide after wounding his wife, was heard in the District Attorney's office yesterday when a complaint charging grand larceny was issued against Dolores Valentine. The complaint was sworn to by Mrs. Fay Samuels.

Mrs. Samuels charged during the Coroner's inquest into Von Bulow's death that Dolores Valentino had stolen her automobile and disappeared on the night the 22-year-old sailor was killed.

The car was found a few days later abandoned in Santa Barbara and a futile effort was made to link it with the crime.

Experts who examined the bullet that killed Von Bulow stated that it was fired from the same gun which Samuels used when he shot his wife and committed suicide.

CHEF WYMAN'S *Suggestions for* TOMORROW'S MENU

Breakfast

Sliced Oranges and Cocoanut
Creamed Eggs on Toast
Marmalade
Milk Coffee

Dinner

Asparagus Soup
Salted Nuts Green Olives
Smothered Chicken
Potato Bouchees Eggplant Atlantic
Holland Salad
Pears with Raspberry Puree
Tea Coffee

Supper

Oysters in Ramekins
Cheese Biscuits
Raisin Puff
Coffee

CREAMED EGGS ON TOAST

Two cupfuls of milk, two tablespoonfuls of flour, two tablespoonfuls of butter, salt, four eggs, six slices of crisp toast. Make a cream sauce of the milk, butter and flour and when thickened break in the eggs one at a time, stirring constantly to keep the mixture smooth. Cook two or three minutes, spread on toast and serve at once.

SMOTHERED CHICKEN

Split a young roasting chicken down the back and lay it, breast up, in a baking pan or a casserole. Spread with a layer of butter, pepper and salt, and pour over it a cupful of boiling water. Cover closely, and cook in the oven about an hour. If nearly tender, pour over it one cupful of thick, hot cream and two cupfuls of fresh mushrooms; cover again, and cook from fifteen to twenty minutes longer. Place the chicken on a hot platter, stir the gravy well, and, if necessary, thicken it with a little more flour, pour over the chicken and serve. Oysters can be substituted for the mushrooms.

POTATO BOUCHEES

One cupful of hot mashed potato, two tablespoonfuls of hot milk, beaten yolk of egg, one tablespoonful of butter, three tablespoonfuls of cheese broken in bits, onion salt, salt and pepper, a few grains of cayenne. Mix all the ingredients together. Season to taste and beat until light. Wash and drain tender cabbage leaves or the large outside leaves of lettuce. Put one spoonful of the potato mixture in each leaf; wrap the leaf around it, and fasten with a wooden toothpick. Steam for twenty minutes. Remove the toothpick and serve. The above will make eight or nine bouchees.

HOLLAND SALAD

A relish that is different. An inexpensive salad, delicious and healthful, one that is sure to please.

Two tart apples, one cupful of chopped celery, one cupful of chopped lettuce, one-half cupful of chopped walnuts, one package fresh cottage cheese, one teaspoonful of fresh butter, one teaspoonful of French mustard, one-half-dozen small sweet peppers.

Peel and cut apples in dice. Mix with celery, lettuce, walnuts and salad dressing. Cut peppers in half, remove seeds and fill with the celery mixture mixed with the rest of the ingredients. Serve on crisp lettuce leaf.

OYSTERS IN RAMEKINS

Cut round slices of bread to fit your ramekin dishes, the slices not more than a quarter of an inch thick. Toast and butter the slices and lay them in the dishes. Pour over them a little of the oyster liquor to moisten, but not make too soft. Dip oysters in melted butter seasoned with salt, pepper and lemon juice, and lay in each ramekin as many oysters as they will hold. Cover with a thin layer of cream sauce and buttered crumbs, place in a pan in the oven and bake until the crumbs are nicely browned, about twenty minutes. Serve at once.

[All rights to reproduce reserved by A. L. Wyman]

DIET and HEALTH by Dr. Lulu Hunt Peters

MAYBE YOU NEED THIS?

Please do not depend upon personal answers from me for conditions that have to have the immediate attention of a physician. And do not depend on the column for such advice, for even though your questions can be answered in the column and answered immediately, it would be at least four weeks before the answer can appear.

My Diet and Health column is a syndicated feature, appearing all over the United States and Canada. It is written and sent out from New York. This means that it has to be prepared three or four weeks in advance. The column creates great interest wherever it appears, and the combined mail from the different places is enormous. In order to be able to handle this and to be helpful to you, there are certain rules which we have formulated which you must follow. Unless these rules are complied with, your letters cannot receive any attention.

First: Address your letters to me in care of this paper. They will be forwarded to my New York City office. Sign your name as evidence of good faith. It will not be used in any way. (When I answer you in the column, I use one initial.)

Second: Write legibly and with a pen—if your handwriting is not clear get somebody to write for you; or use a typewriter. Do not write more than 200 words. Remember the number of letters I get!

Third: When you ask for material which we have offered, you must enclose a large sized, self-addressed, stamped envelope. The address must include your full name, street number, city or town, and State. The booklet on reducing and gaining is the only one for which you must include 10 cents in loose stamps. Do not send money—it is too easily lost in the mails. (Only one booklet can be sent with each request.)

Fourth: Do not ask for diagnoses or for individual treatment. Do not ask questions that are not of general interest and answerable in the column. You must see your personal physician for such information. Watch my daily articles for something similar to the questions you want discussed, and consider yourself answered when you see them, whether your initials are appended or not. I must answer questions collectively in order to save time and space.

Fifth: Allow at least three weeks to elapse before thinking your request for material has gone astray or is not answered because you have not followed the rules. Allow a much longer period of time for an answer to appear in the column, if it can appear.

Don't forget to enclose a fully self-addressed and stamped envelope with your request for any material which we have offered (and the 10 cents in stamps if you ask for the booklet on reducing and gaining.)

I feel like adding a last rule. It is this: Save some of your 200 words to continue telling me how much you enjoy the column and how much benefit you are deriving from it. Such a message is an inspiration to me and to the followers and makes our work happier and therefore more helpful.

Mr Dear Followers: When sending for material please inclose a stamped, self-addressed envelope bearing your full name and address. The pamphlet on reducing and gaining is the only one for which you must inclose 10 cents in stamps extra. Address your letters to me in care of this paper. Make them as brief as possible, not over 200 words, and type or write them legibly with ink. Please sign your name as evidence of good faith—we will not use it in any way. It is impossible for me to diagnose for you or to answer you personally. The questions you ask will be answered in the column as soon as possible.

(Copyright, 1927, George Matthew Adams Service)

PLAYGROUNDS AUTHORIZED

City Engineer Shaw was yesterday instructed by the City Council to start proceedings for the establishment of public parks and playgrounds at Florence avenue and Eighth avenue and at Florence avenue and Angeles Mesa Drive, to be incorporated in one assessment district proceeding.

Tree-Ripened!

When grapefruit is sun-ripened *on the tree* its juice is pre-digested and therefore more easily assimilated. It is delicious *without sugar* and much more wholesome.

Young's are exclusive Los Angeles distributors for Dr. Forbes "Desert Gold" Grapefruit—*every one tree-ripened* under the continuous sunshine and intense heat of Coachella Valley.

PUDDING PANS

At 7th & Union Store on the "Bargain Balcony"

Set of 3 $1.19 (regularly $2.15)

1, 1½ and 2 quart sizes. Made of *Mirror Aluminum* — double-thick metal. Pans nest, saving space when not in use.

—at all Young's stores this week-end

HEN TURKEYS .58c lb.

Finest corn-fed stock, *extra fancy*, freshly dressed. 9 to 12 pounds.

Hams—Young's Best —whole or half ..... lb.	35c
Hens—for fricassee —3½ pounds and under ..... lb.	42c
Pork Roast —loin or rib ..... lb.	35c
Shoulder of Pork —sold whole piece only ..... lb.	23c
Roast of Lamb —shoulder ..... lb.	23c
Veal Roast —shoulder ..... lb.	16c
Veal Stew —fancy ..... lb.	12½c
Frankfurters—Barkies —made without cereal or artificial coloring ..... lb.	25c

Young's Market Company

Wholesalers . . . Retailers . . . Hotel Purveyors

DUnkirk 2201

No Charge for Delivery.

Being absolutely sure on the Subject of Quality

THE HIGH QUALITY OF

Baker's Breakfast Cocoa

is Not an Accident

It is the result of a judicious selection and blending of cocoa beans, of which there are more than thirty grades; of most careful roasting, a very delicate operation; and its further preparation by the best mechanical processes (no chemicals) which preserve the delicious natural flavor and aroma and attractive color of the beans.

WALTER BAKER & CO. Ltd.

Established 1780 DORCHESTER, MASS.

Canadian Mills at Montreal

Booklet of Choice Recipes sent free

Prepared at home in a minute by briskly stirring the powder in hot or cold water. No Cooking

Safe Milk and Diet

For Infants, Growing Children, Invalids, Nursing Mothers, etc.

Food-Drink for All Ages

Rich milk, combined with extract of choice grains. Very nourishing, yet so easily digested that it is used, with benefit, by ALL AGES, ailing or well. An upbuilding diet for infants, invalids, nursing mothers, etc. Convenient, Light Nourishment, whenever faint or hungry. A cupful, taken hot, upon retiring, induces sound, refreshing sleep.

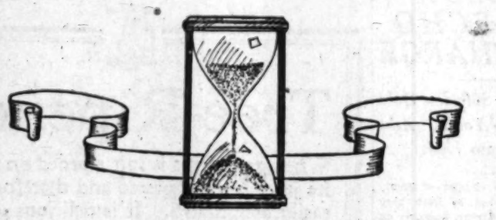

RENTERS:
Save Your Time!

"We simply MUST get out and look for a place," is the familiar plaint of many renters. Then, up one street and down another, looking for "vacant" signs, ringing doorbells . . .

Most people let TIMES RENTAL ADS bring them the information they want. Whether an apartment or flat is wanted, a house or only a room, these rental columns show all the desirable vacancies—grouped by city districts—with houses and flats listed according to number of rooms.

Once it was a day's work to find out all this—now you can know at a glance.

WANT-AD INDEX

	Page
LOST AND FOUND	10
SPECIAL NOTICES—Miscellaneous	10
TRAVEL OPPORTUNITIES	10
BEAUTY SHOPS	10
PERSONALS—Business	10
BUSINESS ANNOUNCEMENTS	10
EDUCATIONAL	10
CONTRACTORS AND BUILDERS	10
WANTED—Male	10–11
WANTED—Male, Female	11
WANTED—Help, Male and Female	11
WANTED—Agents and Canvassers	11
EMPLOYMENT AGENCIES	11
WANTED—Situations, Male	11
WANTED—Situations, Female	11
WANTED—Situations, Male, Female	11
WANTED—Help to Exchange	11
TO LET—Rooms	11–12
TO LET—Rooms and Board	12
TO LET—Housekeeping Rooms	12
TO LET—Apartments	12
TO LET—Flats	12
MOVING, TRANSFER, STORAGE	12
TO LET—Houses, Furnished	12
TO LET—Houses, Unfurnished	12
TO LET—Houses, Furnished or Unfurn.	12–13
TO LET—Stores, Offices, Etc.	13
SEWING MACHINES	13
MUSICAL INSTRUMENTS	13
MUSICAL AND DANCING	13
MACHINERY	13
FOR SALE—Miscellaneous	13
BOATS, MOTORS, ETC.	13
WANTED—To Purchase, Miscellaneous	13
SWAPS—All Sorts	13
AUTOMOBILES—Miscellaneous	13–14
TRACTORS, FARM IMPLEMENTS	14
HORSES, MULES, CATTLE, ETC.	14
POULTRY AND PUBLICITY	14
PETS AND SUPPLIES	14
FOR SALE—Miscellaneous	14–15
HOLLYWOOD—Miscellaneous	15
BEVERLY HILLS—Miscellaneous	15
FOR SALE—Miscellaneous	15
PASADENA—Miscellaneous	15
ALHAMBRA—Miscellaneous	15
SOUTH PASADENA—Miscellaneous	15
EAGLE ROCK—Miscellaneous	15
HIGHLAND PARK—Miscellaneous	15
HUNTINGTON PARK—Miscellaneous	15
SANTA MONICA—Miscellaneous	15
CITY LOTS—For Sale	15–16
APARTMENT, FLAT PROPERTY	16
BUSINESS PROPERTY	16
INDUSTRIAL PROPERTY	16
INCOME PROPERTY	16
SUBURBAN PROPERTY	16
BEACH PROPERTY	16
HARBOR PROPERTY	16
POULTRY RANCHES	16
COUNTRY PROPERTY	16
MOUNTAIN, CANYON PROPERTY	16
EASTERN, NORTHERN PROPERTY	16
OIL PROPERTY	16
ORANGE, LEMON, WALNUT	16
STOCK AND DAIRY RANCHES	16
REAL ESTATE—Miscellaneous	16
ACREAGE FOR SUBDIVISION	16
WANTED—To Purchase Real Estate	16
FOR EXCHANGE—Real Estate	16–17
MONEY TO LOAN	17
AUTO LOANS	17
MONEY WANTED	17
MORTGAGES, TRUST DEEDS	17
STOCKS AND BONDS	17
MINES AND MINING	17
HOTELS AND ROOMING-HOUSES	17
BUNGALOW COURTS	17
APARTMENT-HOUSE BUSINESS	17
BUSINESS INVESTMENTS	17
BUSINESS OPPORTUNITIES	17–18
BUSINESS OPPORTUNITIES Wanted	18
LEGAL NOTICES	18

WANT-AD RATES

Effective January 1st, 1927

Rates per line inserted in 30 consecutive times: 21c Daily 21c Sunday. 7 to 12 consecutive times: 25c Daily 25c Sunday. 3 to 6 consecutive times: 24c Daily 24c Sunday. ONE TIME: 35c Daily 40c Sunday.

SITUATIONS WANTED: 7 or more consecutive times: 10c Daily 15c Sunday. 3 to 6 consecutive times: 12c Daily 15c Sunday. ONE TIME: 25c Daily 30c Sunday.

Advertisements for the subscription "PAINTING-DECORATING-CARPENTERING, INC." "DRESSMAKERS & BEAUTY STRESSERS," and "NURSES" are not classified as Situations Wanted advertising, and will be charged for at the General Want-Ad Rates. 24c Daily and 40c Sunday.

"NOTICES OF SPECIAL INTEREST," "SOCIETY MEETINGS," "PERSONALS," "SPECIAL NOTICE" "DRESSMAKERS & BEAUTY STRESSERS," and "NURSES" are not classified as Situations Wanted advertising, and will be charged for at the General Want-Ad Rates. 24c Daily and 40c Sunday.

Rates for "SPECIAL NOTICES," "BONDS TO LOAN—DIAMONDS & JEWELRY," "PHYSICIANS," "MEDICAL," "SANATORIUMS," and "BATHS & MASSAGE" 30 consecutive times: 25c Daily 35c Sunday. 1 to 29 consecutive times: 30c Daily 40c Sunday. 3 to 6 consecutive times: 28c Daily 40c Sunday. ONE TIME: 45c Daily 55c Sunday.

EMPLOYMENT AGENCIES, MOTION-PICTURE ADVERTISING etc., under any classification 30 consecutive times: 25c Daily 35c Sunday. 1 to 29 consecutive times: 37c Daily, 47c Sunday. 3 to 6 consecutive times: 30c Daily 40c Sunday. ONE TIME: 45c daily 60c Sunday.

Advertisements on rate-holder rates on application.

NOTE—Want-Ad rates from foreign territory (everything outside Southern California) furnished on request.

To estimate the cost of wants ads count 5 average words per line. Words containing more than 6 letters should be counted as two words. Advertisers should retain receipts given by The Times for payments of Want Ads as no mistakes will be rectified without them.

Cancellation of advertisements before appearance cannot be guaranteed to take effect until after the advertisements have appeared once. Copy for Want Ads received by 3:30 p.m. for daily issue and 4 p.m. Friday for Sunday Times.

Rates for display advertising will be furnished on request.

The Times will not be responsible for more than one incorrect insertion of any advertisements ordered for more than one time.

The inadvertent omission or incorrect publishing of advertising will be rectified only by cancellation of the charge made for the service rendered.

Friday, 8 p.m., is closing hour for the early issue of the Sunday Times.

WANT-AD COLLECTION BOXES may be found in the following buildings:

Board of Trade Bldg. 111 W 7th
Brack-Shops 521 W Seventh st.
Breon Bldg. 1240 S Main st
Broadway Central Bldg. 424 So Broadway
Bryson Bldg. 345 S Spring st.
Builders Bldg. 440 S. Vermont
Byrne Bldg. 253 S. Broadway
California Bldg. 205 S Broadway
Chapman Bldg. 756 S Broadway
Columbia Trust Bldg. 213 W 3rd
Cotton Exch Bldg. 3rd & Main
Delta Bldg. 426 S Spring st.
Detwiler Bldg. 417 W Sixth st.
Dominguez Bldg. 257 S Spring st.
Edwards & Wildey Bldg. 409 S. Grand ave.
Grant Bldg. Fourth & Broadway
Heilman H W Bldg. 4th-Spring
Heilman I. W. Bldg. 411 S. Main
Hibernian Bldg. 4th & Spring
Higgins Bldg. Second & Main
Johnson C. E. Bldg. 4th-Rowy
Hillstreet Bldg. 315 S Hill
Kinkerbocker Bldg. 543 S Olive
Lang Bldg. 8th and Spring
Lankershim Bldg. 126 W Third
Laughlin Bldg. 216 S Broadway
Lowe's State Bldg. 707 S Rowy
L. A. Ry. Bldg. 11th & Rowy
Majestic Electric Bldg. 8th & Main
Pacific Mutual Bldg. 523 W 6th
Pershing Sq. Bldg. 449 S Hill
Rives-Stevens Bldg. 453 S Main
San Fernando Bldg. 406 S Main
Security Bank Bldg. 439½ Holly wood Blvd
Severance Bldg. 106 W 5th st.
Silent Bldg. 218 S Hill st.
Stack Bldg. 4th & Broadway
Sun Finance Bldg. 610 W 6th st
Title Guarantee Bldg. 320 W 4th
Van Nuys Bldg. 210 W 7th st.
Western Mutual Bldg. 121 W 3rd
Wright-Callender Bldg. 402 S Hill
Y.M.C.A. Bldg. 215 S Hope st.

TIMES TELEPHONE
MAin operator gives
TIMES MAIN OFFICE
Corner Broadway and First street.
TIMES BRANCH OFFICE
621 South Spring street

LOST—FOUND

LOST, FOUND, STRAYED—And Stolen

BAG, small steel beaded, lost Sunday on R or V car or street, ask for Mrs. Hill. DU. 2445. Reward.

HAG found, handbag, pay for ads, & identify. CA. 6737. Call 5:30-8 a.m.

HAN Mrs. Hamilton, 1240 Monica Ballroom. Reward. DU. 6947.

BRIEF case lost. Personal papers. Reward. L. A. Daniels, 715 S. Olive st.

BROOCH lost, platinum, inset with diamonds, heirloom. Small value. Reward. EM. 2411.

BROOCH lost; green heart-shaped. A keepsake. Ph. TUcker 3935. Reward

CAMERA lost. Reflex camera between Hill st. & Hollywood. Reward. Address D. box 245, Times Office.

CHECKBOOK in gold mounted leather case on First National Bank of L.A. on Saturday last. Please return to 802 S. VENDOME.

CAT lost, large blue Persian, wandered from 244 S Lucerne Blvd Sunday. Reward. WIL. 4430.

DOGS, lost, 2 police, 1 extra large, short hair, black & brown markings, 1 ear floppy; also, 1 medium size long hair black, tan & grey markings, 1 hind foot flat, scar on front leg. Friendly. If found call Culver City, 2226 or Mollie Thompson, EM. 1161. Reward.

DOG lost, small black & white, black ear, Boston terrier bairod fox terrier. 230 Orange Grove ave. South Pasadena. Reward will be given to anyone returning him to above address, and no questions asked. Colorado 6968.

DOG strayed, wire-haired pup, 4 mo. old, face half white & brown, with pink left eye. Reward if returned to 119 N. GRAMERCY PL. or phone HE. 2206.

DOG lost, Wed. morn., female brindle Boston terrier, bat ears, screw tail, answers to "Cricket's pet." Rew. 3417 BERKELEY AVE. DU. 2271.

DOGS, lost, 2 German police dogs, 1 with chain collar, other with leather collar. Santa Monica 211837.

DOG lost, in Palos Verdes Estates, Tues., Jan. 18. Small Boston Terrier. Reward. WE. 3111. Lomita.

DOG lost, Sunday, black & tan police dog, male, 1¼ yrs. Named "Bomber." Reward. TU. 9446. Reward.

DOG lost, Irish terrier male, rough red coat. License 4236. Liberal reward. OL. 4879.

DOG lost, 14, from 11th & Benton st. German Police dog, male, age 6 mo. Lib. rew. Ft. 9829.

DOG lost, black & tan female, answers to name "Van." Reward. OR. 6142.

DOG lost, Fri. but pup, fawn color, Dachs. 2nd 40c Burgundy.

DOG lost, black cocker spaniel, no collar. Phone WH. 9295. Reward.

DOG — White & tan Spitz. Mon. Gramtz. Rew. 1641 Sunset. 596-871.

DOG found, male wire-haired Terrier, tan face & ears. Ph. 51646.

DOG, brown toy dog in Hollywood. Reward. HE. 7-4599.

DOG found, small black & white, on Van Ness nr. Franklin. HE. 0112.

DOG found, Female police. Ident. & pay for board & ad. OR. 1072 days.

DOG lost, male, police. Tues. night. Reward. Call EM. 51152.

GLASSES lost, tortoise shell rimmed, in leather case. Phone 55064.

GORNON lost, sold, Jan. 18, 2nd fl. Robinson's store, parcel containing above, fitted with bifocals, valued as keepsake. Return to Adolf Fresse Optical Co. Reward.

PIN lost. Large cameo gold mounting, on So. Western ave or No. Broadway. Reward. DU. 6709.

POCKETBOOK lost betw. 22d & 3rd on Main. Identification papers. Reward, 1241 W. 88TH ST.

RING lost in New York Store, crystal, no initials; value but keepsake 125 reward. HE. 1879.

RING—Diamond solitaire, lost near Rose st. Reward. RU. 5495-J.

SCARF PIN lost, platinum, bow-knot shape, approximately 2 in. long, containing diamonds, sapphires and peridot. Reward. HI'LL. 330 Van Nuys Bldg. FA. 5670.

TEETH lost, partial lower plate. Reward. WA. 0842 or FA. 5510.

TIRE lost, between Beverly Hills & Santa Monica, Durant, in casing. MISS WARK, DR. 2188.

TRAVEL bag lost, on Ridge Road bet The Tumble Inn & L.A. with Chas. J. Feldman's name card attached. Reward if returned to Chas. Nelson, 1740 1-4 GRIFFITH PK. BLVD. L. A.

WALLET lost, black Sill wallet, bet. Biltmore & W. Wilshire district. Address C. box 145, Times Office.

WATCH—Wrist, ladies' Elcin, initial M. C. lost in the Southwest. Reward. VE. 4178.

WATCH—White gold, lost in Lowe's State Theater. Reward DU. 2250.

WRIST watch lost, white gold Waltham, AN. 4255. Reward.

SMALL ledger lost, liberal reward. Tel. GArfield 0233.

NOTICES—MISC.

SPECIAL NOTICES—Miscellaneous

St. Andrews Mov. Co.

THE VERY LOWEST RATES
City and long distance trips large padded Moreland vans. PIANO MOVING Estimates given. Competent men. SATISFACTION GUARANTEED. 1303 W. 3d St. EM. 7256.

SPECIAL NOTICES—Miscellaneous

BETTER EARLY THAN TO MISS IT. TELEPHONE YOUR WANT-DAY ADS TO THE TIMES FRIDAY OR EARLY SATURDAY. Metropolitan 9706.

Baths and Massage —B-4

WE NEVER CLOSE

BEST EVER cabinet sweats, soap & salt glow, showers, etc. Exceptionally THORO massage. COLDS RELIEVED. Bodie, MARATHON BATHS our specialty. Lucile Lindsey, Edna Haraway, Ann Curran, nurses. 703 SC. WHITTIER ST. OR. 6824.

SPECIAL—Swedish massage, $1. Wilshire steam, shower, alcohol rub, vibration. Chiro. adj., $3. Internal baths after methods of Struhlen heal. Reas. reduc. rate. Free consult. 424 Bway. Rm. 209. VA. 1781.

A QUALITY Swedish massage & electric cabinet sweat, free with all chiropractic treatments given to holder of this ad. Mrs. Ford, 25 chiropractic W. Broadway dept. Room 502, 326 W. 3RD. Open Sundays.

DR. NOON, Miss Mays & Isham, asst. Keep well. Vapor sweats, tri-cleat. Vibra. H. ray. Swedish massage, latest methods of treat. 1012 CAL. BLDG., 2nd & Spring. Hr. 10-7. Sun. 11 to 3.

SWEDISH massage, electric, vibro-therapy. Dr. Edna Ford, Miss Daleth, nurse. 122 Grant Bldg. 4th & Bway. TU. 1-8. Hours 10-8. Sundays 10-2.

SWEDISH massage, cabinet baths, reducing, chiro., corn bath scales Hrs 9-8 Rooms 919 Consolidated Bldg 6th and Hope sts. TU. 4044.

THERAPEUTIC air cell Swedish massage Miss Boyce, nurse. Office mgr 720 La Fayette Park Pl. Ph. OR 0392. Open Sunday.

CABINET SWEATS, MINERAL BATHS, REDUC. TREATMENT WITH MASSAGE. ELECT'Y, ETC 384 SO. BDWY. OPICE 228.

SWEDISH MASSAGE & BATH FOR LADIES. EXPERIENCE. 218 Haas Bldg. 7TH & BROADWAY

STAR JAPANESE BATHS & MASSAGE Internal and scrub baths Ofc rub Open both parlors 10-7 p.m. Sundays.

STEAM baths, massage, chiropractic. LE VERNE & BURTON, 633 Black Bldg. Hours, 10 to 7.

WASHINGTON FACIAL & MANICURING MISS MAYS. 1494 W. WASHINGTON HRS. 10-6.

CHIRO., massage for rheumatism, Dr. Emma Gardiner, 819 Bwy. Arcade Bg. Hrs. 10-6. Sun. 10-2.

MASSAGE & manicuring. Laura Ellis and Gerda O'Day. 501 Black Bldg. 4th and Bway. 10-9. Open Sunday.

NU-METHOD foot treat. scalp, marcel, manicure. Spc. Y-ray. 424 So. Bdwy. Rm. 407. Hrs. 10-6.

MEDICATED steam baths. Swedish massage, reas. rates. 1707 W 8d st. Open Sun 10-2. 1216 S FLOWER.

REAL SWEDISH MASSAGE LADIES' EXCLUSIVELY WA. 4885.

THERAPEUTICS for Health & Beauty. Call Miss O'Keefe, e.s. AT. 4336. 726 W. 11TH ST. Open Sunday.

BATHS & scientific mass., both sexes. 1212½ S. Flower. 10-7. Open Sun.

MASSAGE, hydro-therapy, all'de bath, sex. 225 Union League Bldg. VA. 6279

MASSAGE, alcohol rubs, vita glass, all kinds. Phone 426 S. Hill.

TRICLART massage baths sun rays 10-2 Sun 10-1 2603 W 7TH.

EXPERT European masseuse, wide experience, prv NELSON, MU. 7867

YOUNG Battle Creek masseuse, ladies only, appointment. AT. 3791 for appmt.

SCIENTIFIC massage by grad. masseuse. 323 S. Grand, Rm. 7. Hrs. 10-8

MASSAGE, scalp and vibro, treatment. 1212½ S. Flower. 10-7. Sun. 10-1.

SWED. massg. Alcohol rubs, Chiro. adj. Hrs. 10-6. Sun. 10-2. 307 S. Hill

SULPHUR baths, 10c. Mrs. Hoover. BE. 3329 & 3676 Whittier. AN. 9447.

FOUR hours Swedish massage $2.50. 1799 W. 7TH. AT. 4615.

SWED. massage trtmts., your home or mine, grad. masseuse. RU. 1464.

TREATMENTS 10c. Rm. 10 to 7. 333 S. Almont, Beverly Hills.

UNUSUALLY healthy masseur. 21, 6 ft. 180 lbs. Ph. Mr. Parr, AT. 8982.

SCIEN. Swed. mas. 1020 W. Pico ave 1115. Mrs. McFarlane. AT. 0592.

CHIROPRACTOR. Dr. Marion Perle 852 S. Broad. Closed Wed. AN. 2787

SWED. MASSAGE & VIOLET RAY TREATMENTS. 328 E. 11TH ST.

FINE oil scalp treat. Manic. Miss Manning, 912 W. 6. Albany Hotel.

REAL Swedish mass. Fina Larsen 1256 W 11th Apt 101. AT. 5417

HAIR-O-GAIN GROWS HAIR
812 Orpheum Theater Bldg. 8th-Hope

MASSAGING machine expert newly opened. 1542 W. 7th. Hrs. 10-7

FIRST-class masseur and bath. Hours 10-7. 1116 S. OLIVE. Open Sunday

Medical —B-9

Drs. Shores & Shores

Catarrh deafness, head noises, hay fever, asthma, rheumatism, eczema, piles, epilepsy, goiter and other CHRONIC DISEASES of nerves, blood, skin, lungs, heart, stomach, bowels, bladder kidneys, liver a specialty 33 years. 501-502 Metropolitan Theater Bldg., 233 W. 6th st. Hours 9 to 5; evenings 6-8. Sundays 10-12.

19 sick and discouraged with other methods try the Tri-Clast. Many proclaim benefit from its use, why not you? No charge for trial treatment. 920 S. HOPE ST. L. A. REPRESENTATIVES WANTED.

LUCOMOTOR ATAXIA—Skin & blood diseases successfully treated by Dr. Silverman, formerly asst. to Dr. Lorinz, Germany. Hrs. 12-3, 6-8. 718 Grosse Blde. 8th-Spring. TU. 2445

SPECIALIST for men, 36 years. Reliable for those diseases, vegetable medicine known and used only by himself. Examination free. 919 DOUGLAS BLDG. 3rd and Spring.

FAMOUS Carlsbad home treatment restores health, happiness & long life. $5 & $10 less only $2½ & $5. Avg. $6 Price Pass av. W ear 1-3 blk.

ELEC. magnetic belt, vel $15 sac for low price. 1707 W 8d st. Wear'r

Sanatoriums, Hospitals Etc. —B-6

TUJUNGA VALLEY SANATORIUM ASTHMA, RESPIRATORY, GENERAL. Beautifully located in Verdugo Hills, 35 min. from L.A. Rates, including nursing and medical care, $30, for reserv'n phone Sunland 123.

WINDSOR Home and Sanatorium, newly renovated cottages, nurses' care; beautiful grounds $40 mo up. 2122 S. Flower. 10-7. Open Sun. RD. Glen 572. Glen 70.

OBSESSION, NEGATIVE AND SUBJECTIVE MENTAL CONDITIONS. SCIENTIFIC PSYCHO-MEDICAL TREATMENT. CALL WA. 7072 FOR APPOINTMENT.

ELDERLY & invalid, best diet, furnace heat, priv. baths. 1500 W. Adams

Society Meetings —B-11

STRANGERS' SOCIAL CLUB meets every Thurs. & Sat. Music-Art Hall, 323 S. Broadway, 7 to 11:30. Cards, games, modern & old-time dancing. Join us and get acquainted.

TRAVEL OPPORTUNITIES—Land, Water, Air —B-10

LOOKING for party to help pay expenses automobile to San Francisco. Communicate with Geo. M. Paul, care Hotel Californian. W. Sixth st. at Doupie. Bros.

Pacific Coast Stage Co.

Portland, Seattle, bonded sedans. 328 SO. HILL. MU. 3876.

YOUNG man, Easterner, with Hudson coach '26, will take party for tour anywhere for share of expenses of trip. Address C. box 11, Times Office.

YOUNG man going Frisco about Feb. 1, Hudson coach, will take one or two, share expenses. Address C. box 26, Times Office.

BEAUTY SHOPS—And Women's Exhaus —B-3

A YOUTHFUL FIGURE

AND ROBUST HEALTH. WE ASSURE YOU WITH OUR BLOOD WASH METHOD. RESULTS DEFINITE & PLEASING. FROM VERY 1ST TREATMENT. RM. 217 JEWELERS BLD. 747 S. Hill. VA. 0116

Sure — Safe Reducing
PERMANENT WAVE $5

FULL HEAD GUARANTEED
By Skilled Operators.
Luster Oil Methods.
Marcel Effects.
PERMANENT WAVERS CORP.
512½ S. BROADWAY VA. 9049

Eugene Perm. Wave $12.50

Inc. FREE Finger waves 30 days. MARCEL & BOB CURL $1.00
Leona Shop. 416 Haas Bld. TU. 1788

MacDONALD'S HAIRDRESSING COLLEGE
733 S Broadway
Oldest and largest in California.

A NEW SKIN in 2 days. Adele Millar Wonder Peel Paste. Home treatment. $5. 1233 Lowe's State Bldg.

LOST—FOUND

LOST, FOUND, STRAYED—And Stolen —A

BAG, small steel beaded, lost Sunday on R or V car or street, ask for Mrs. Hill. DU. 2445. Reward.

HAG found, handbag, pay for ads, & identify. CA. 6737. Call 5:30-8 a.m.

HAN Mrs. Hamilton, 1240 S Monica Ballroom. Reward. DU. 6947.

BRIEF case lost. Personal papers. Reward. L. A. Daniels, 715 S. Olive st.

BROOCH lost, platinum, inset with diamonds, heirloom. Small value. Reward. EM. 2411.

BROOCH lost; green heart-shaped. A keepsake. Ph. TUcker 3935. Reward

CAMERA lost. Reflex camera between Hill st. & Hollywood. Reward. Address D. box 245, Times Office.

CHECKBOOK in gold mounted leather case on First National Bank of L.A. on Saturday last. Please return to 802 S. VENDOME.

CAT lost, large blue Persian, wandered from 244 S Lucerne Blvd Sunday. Reward. WIL. 4430.

DOGS, lost, 2 police, 1 extra large, short hair, black & brown markings, 1 ear floppy; also, 1 medium size long hair black, tan & grey markings, 1 hind foot flat, scar on front leg. Friendly. If found call Culver City, 2226 or Mollie Thompson, EM. 1161. Reward.

DOG lost, small black & white, black ear, Boston terrier bairod fox terrier. 230 Orange Grove ave. South Pasadena. Reward will be given to anyone returning him to above address, and no questions asked. Colorado 6968.

DOG strayed, wire-haired pup, 4 mo. old, face half white & brown, with pink left eye. Reward if returned to 119 N. GRAMERCY PL. or phone HE. 2206.

DOG lost, Wed. morn., female brindle Boston terrier, bat ears, screw tail, answers to "Cricket's pet." Rew. 3417 BERKELEY AVE. DU. 2271.

DOGS, lost, 2 German police dogs, 1 with chain collar, other with leather collar. Santa Monica 211837.

DOG lost, in Palos Verdes Estates, Tues., Jan. 18. Small Boston Terrier. Reward. WE. 3111. Lomita.

DOG lost, Sunday, black & tan police dog, male, 1¼ yrs. Named "Bomber." Reward. TU. 9446. Reward.

DOG lost, Irish terrier male, rough red coat. License 4236. Liberal reward. OL. 4879.

DOG lost, 14, from 11th & Benton st. German Police dog, male, age 6 mo. Lib. rew. Ft. 9829.

DOG lost, black & tan female, answers to name "Van." Reward. OR. 6142.

DOG lost, Fri. but pup, fawn color, Dachs. 2nd 40c Burgundy.

DOG lost, black cocker spaniel, no collar. Phone WH. 9295. Reward.

DOG — White & tan Spitz. Mon. Gramtz. Rew. 1641 Sunset. 596-871.

DOG found, male wire-haired Terrier, tan face & ears. Ph. 51646.

DOG, brown toy dog in Hollywood. Reward. HE. 7-4599.

DOG found, small black & white, on Van Ness nr. Franklin. HE. 0112.

DOG found, Female police. Ident. & pay for board & ad. OR. 1072 days.

DOG lost, male, police. Tues. night. Reward. Call EM. 51152.

GLASSES lost, tortoise shell rimmed, in leather case. Phone 55064.

GORNON lost, sold, Jan. 18, 2nd fl. Robinson's store, parcel containing above, fitted with bifocals, valued as keepsake. Return to Adolf Fresse Optical Co. Reward.

PIN lost. Large cameo gold mounting, on So. Western ave or No. Broadway. Reward. DU. 6709.

POCKETBOOK lost betw. 22d & 3rd on Main. Identification papers. Reward, 1241 W. 88TH ST.

RING lost in New York Store, crystal, no initials; value but keepsake 125 reward. HE. 1879.

RING—Diamond solitaire, lost near Rose st. Reward. RU. 5495-J.

SCARF PIN lost, platinum, bow-knot shape, approximately 2 in. long, containing diamonds, sapphires and peridot. Reward. HI'LL. 330 Van Nuys Bldg. FA. 5670.

TEETH lost, partial lower plate. Reward. WA. 0842 or FA. 5510.

TIRE lost, between Beverly Hills & Santa Monica, Durant, in casing. MISS WARK, DR. 2188.

TRAVEL bag lost, on Ridge Road bet The Tumble Inn & L.A. with Chas. J. Feldman's name card attached. Reward if returned to Chas. Nelson, 1740 1-4 GRIFFITH PK. BLVD. L. A.

WALLET lost, black Sill wallet, bet. Biltmore & W. Wilshire district. Address C. box 145, Times Office.

WATCH—Wrist, ladies' Elcin, initial M. C. lost in the Southwest. Reward. VE. 4178.

WATCH—White gold, lost in Lowe's State Theater. Reward DU. 2250.

WRIST watch lost, white gold Waltham, AN. 4255. Reward.

SMALL ledger lost, liberal reward. Tel. GArfield 0233.

SPECIAL NOTICES—Miscellaneous —B

St. Andrews Mov. Co.

THE VERY LOWEST RATES
City and long distance trips large padded Moreland vans. PIANO MOVING Estimates given. Competent men. SATISFACTION GUARANTEED. 1303 W. 3d St. EM. 7256.

SPECIAL NOTICES—Miscellaneous —B

BETTER EARLY THAN TO MISS IT. TELEPHONE YOUR WANT-DAY ADS TO THE TIMES FRIDAY OR EARLY SATURDAY. Metropolitan 9706.

Baths and Massage —B-4

WE NEVER CLOSE

BEST EVER cabinet sweats, soap & salt glow, showers, etc. Exceptionally THORO massage. COLDS RELIEVED. Bodie, MARATHON BATHS our specialty. Lucile Lindsey, Edna Haraway, Ann Curran, nurses. 703 SC. WHITTIER ST. OR. 6824.

SPECIAL—Swedish massage, $1. Wilshire steam, shower, alcohol rub, vibration. Chiro. adj., $3. Internal baths after methods of Struhlen heal. Reas. reduc. rate. Free consult. 424 Bway. Rm. 209. VA. 1781.

A QUALITY Swedish massage & electric cabinet sweat, free with all chiropractic treatments given to holder of this ad. Mrs. Ford, 25 chiropractic W. Broadway dept. Room 502, 326 W. 3RD. Open Sundays.

DR. NOON, Miss Mays & Isham, asst. Keep well. Vapor sweats, tri-cleat. Vibra. H. ray. Swedish massage, latest methods of Struhlen heal. Reas. reduc. rate. 1012 CAL. BLDG., 2nd & Spring. Hr. 10-7. Sun. 11 to 3.

SWEDISH massage, electric, vibro-therapy. Dr. Edna Ford, Miss Daleth, nurse. 122 Grant Bldg. 4th & Bway. TU. 1-8. Hours 10-8. Sundays 10-2.

SWEDISH massage, cabinet baths, reducing, chiro., corn bath scales Hrs 9-8 Rooms 919 Consolidated Bldg 6th and Hope sts. TU. 4044.

THERAPEUTIC air cell Swedish massage Miss Boyce, nurse. Office mgr 720 La Fayette Park Pl. Ph. OR 0392. Open Sunday.

CABINET SWEATS, MINERAL BATHS, REDUC. TREATMENT WITH MASSAGE. ELECT'Y, ETC 384 SO. BDWY. OPICE 228.

SWEDISH MASSAGE & BATH FOR LADIES. EXPERIENCE. 218 Haas Bldg. 7TH & BROADWAY

STAR JAPANESE BATHS & MASSAGE Internal and scrub baths Ofc rub Open both parlors 10-7 p.m. Sundays.

STEAM baths, massage, chiropractic. LE VERNE & BURTON, 633 Black Bldg. Hours, 10 to 7.

WASHINGTON FACIAL & MANICURING MISS MAYS. 1494 W. WASHINGTON HRS. 10-6.

CHIRO., massage for rheumatism, Dr. Emma Gardiner, 819 Bwy. Arcade Bg. Hrs. 10-6. Sun. 10-2.

MASSAGE & manicuring. Laura Ellis and Gerda O'Day. 501 Black Bldg. 4th and Bway. 10-9. Open Sunday.

NU-METHOD foot treat. scalp, marcel, manicure. Spc. Y-ray. 424 So. Bdwy. Rm. 407. Hrs. 10-6.

MEDICATED steam baths. Swedish massage, reas. rates. 1707 W 8d st. Open Sun 10-2. 1216 S FLOWER.

REAL SWEDISH MASSAGE LADIES' EXCLUSIVELY WA. 4885.

THERAPEUTICS for Health & Beauty. Call Miss O'Keefe, e.s. AT. 4336. 726 W. 11TH ST. Open Sunday.

BATHS & scientific mass., both sexes. 1212½ S. Flower. 10-7. Open Sun.

MASSAGE, hydro-therapy, all'de bath, sex. 225 Union League Bldg. VA. 6279

MASSAGE, alcohol rubs, vita glass, all kinds. Phone 426 S. Hill.

TRICLART massage baths sun rays 10-2 Sun 10-1 2603 W 7TH.

EXPERT European masseuse, wide experience, prv NELSON, MU. 7867

YOUNG Battle Creek masseuse, ladies only, appointment. AT. 3791 for appmt.

SCIENTIFIC massage by grad. masseuse. 323 S. Grand, Rm. 7. Hrs. 10-8

MASSAGE, scalp and vibro, treatment. 1212½ S. Flower. 10-7. Sun. 10-1.

SWED. massg. Alcohol rubs, Chiro. adj. Hrs. 10-6. Sun. 10-2. 307 S. Hill

SULPHUR baths, 10c. Mrs. Hoover. BE. 3329 & 3676 Whittier. AN. 9447.

FOUR hours Swedish massage $2.50. 1799 W. 7TH. AT. 4615.

SWED. massage trtmts., your home or mine, grad. masseuse. RU. 1464.

TREATMENTS 10c. Rm. 10 to 7. 333 S. Almont, Beverly Hills.

UNUSUALLY healthy masseur. 21, 6 ft. 180 lbs. Ph. Mr. Parr, AT. 8982.

SCIEN. Swed. mas. 1020 W. Pico ave 1115. Mrs. McFarlane. AT. 0592.

CHIROPRACTOR. Dr. Marion Perle 852 S. Broad. Closed Wed. AN. 2787

SWED. MASSAGE & VIOLET RAY TREATMENTS. 328 E. 11TH ST.

FINE oil scalp treat. Manic. Miss Manning, 912 W. 6. Albany Hotel.

REAL Swedish mass. Fina Larsen 1256 W 11th Apt 101. AT. 5417

HAIR-O-GAIN GROWS HAIR
812 Orpheum Theater Bldg. 8th-Hope

MASSAGING machine expert newly opened. 1542 W. 7th. Hrs. 10-7

FIRST-class masseur and bath. Hours 10-7. 1116 S. OLIVE. Open Sunday

Medical —B-9

Drs. Shores & Shores

Catarrh deafness, head noises, hay fever, asthma, rheumatism, eczema, piles, epilepsy, goiter and other CHRONIC DISEASES of nerves, blood, skin, lungs, heart, stomach, bowels, bladder kidneys, liver a specialty 33 years. 501-502 Metropolitan Theater Bldg., 233 W. 6th st. Hours 9 to 5; evenings 6-8. Sundays 10-12.

19 sick and discouraged with other methods try the Tri-Clast. Many proclaim benefit from its use, why not you? No charge for trial treatment. 920 S. HOPE ST. L. A. REPRESENTATIVES WANTED.

LUCOMOTOR ATAXIA—Skin & blood diseases successfully treated by Dr. Silverman, formerly asst. to Dr. Lorinz, Germany. Hrs. 12-3, 6-8. 718 Grosse Blde. 8th-Spring. TU. 2445

SPECIALIST for men, 36 years. Reliable for those diseases, vegetable medicine known and used only by himself. Examination free. 919 DOUGLAS BLDG. 3rd and Spring.

FAMOUS Carlsbad home treatment restores health, happiness & long life. $5 & $10 less only $2½ & $5. Avg. $6 Price Pass av. W ear 1-3 blk.

ELEC. magnetic belt, vel $15 sac for low price. 1707 W 8d st. Wear'r

Sanatoriums, Hospitals Etc. —B-6

TUJUNGA VALLEY SANATORIUM ASTHMA, RESPIRATORY, GENERAL. Beautifully located in Verdugo Hills, 35 min. from L.A. Rates, including nursing and medical care, $30, for reserv'n phone Sunland 123.

WINDSOR Home and Sanatorium, newly renovated cottages, nurses' care; beautiful grounds $40 mo up. 2122 S. Flower. 10-7. Open Sun. RD. Glen 572. Glen 70.

OBSESSION, NEGATIVE AND SUBJECTIVE MENTAL CONDITIONS. SCIENTIFIC PSYCHO-MEDICAL TREATMENT. CALL WA. 7072 FOR APPOINTMENT.

ELDERLY & invalid, best diet, furnace heat, priv. baths. 1500 W. Adams

Society Meetings —B-11

STRANGERS' SOCIAL CLUB meets every Thurs. & Sat. Music-Art Hall, 323 S. Broadway, 7 to 11:30. Cards, games, modern & old-time dancing. Join us and get acquainted.

PERSONALS—Business —C

ARE YOU IN TROUBLE OR DOUBT?

Supreme happiness contentment, success are within your reach. PSYCHO-ANALYSIS of your life will solve perplexing problems. WHY WORRY? PRACTICAL PSYCHOLOGY applied will pave the way to success in business, love, marriage, health, domestic happiness and all affairs of life. THE KENDALL STUDIO OF PSYCHOLOGY, established 27 years, advises & teaches people and parents (& daughter never wins.) Call today. Bank and personal references. Hours 11 to 6:30. Thursdays 11 to 8. Sundays 2 to 5. Phone for appointments and Sunday. Special low fee in case of all.

1924 W 6th St.

Near cor.

Los Angeles Daily Times.

WANTED—HELP—Male

Salesmen, Solicitors —10-B

BRANCH MANAGER
Large corporation has opening for capable Branch Manager. 25 successful money-making branches now operating. 4 million dollars property solid last year. Will double this year. Apply in person, 10-12 a.m. See Cunningham or Gillett. Rm. 610 National City Bank Bldg., 8TH & SPRING.

STOCK salesmen, want 2 live wires, prefer men who have sold mortgage company stock. Have co-operation of bank. Live leads. San Bernardino company. Will be at Biltmore Hotel Saturday & Sunday. D. SLATIN.

SALESMAN
Insured savings accounts are easy to sell. We will give you assistance and instruction.
521 W. 8th st.

MEN with cars to sell prospects that we already have on low priced close in houses & lots. Call, 9 to 11 a.m. E. A. Sherman, 424 W. 11TH.

PERMANENT position to salesmen. See Mr. Freeman, 522 Pac. Mut. Bg.

Trades —10-C

UPHOLSTERY CUTTER
THOROUGHLY EXPERIENCED
BARKER BROS. INC.
EMPLOYMENT DEPARTMENT
Seventh street, Flower and Figueroa

GLASS BLOWERS
Wanted at once, lamp workers, accustomed to instrument & chemical apparatus. State experience, salary expected & phone No. 1st letter. Refs. req. Address C. box 266, Times Office.

ENGINEER, maintenance man, small office building. Must be good electrician, able to maintain elevators, refrigeration, telephone system and low-pressure boilers. Salary $135. Address J. box 485, Times Branch.

WANTED—Experienced pipe machine operator; one who is familiar with a Bignall & Keeler pipe machine. Apply to foreman of CRANE CO. PIPE SHOP, Allso st. at Los Angeles River.

CUTTER & pattern maker for high-class dress manufacturer; steady position. Good salary right man. Bonnard Co., 703 Wurlitzer Bldg. 8TH & SPRING.

CABINET MAKER. Experienced in assembling upholstered furniture frames. MURDOCK & WILCEK. 1114 S. Los Angeles.

1ST CLASS LADIES' TAILOR
APPLY WATSON-KERBY CO.
324 WEST 7TH ST.

WOOD pattern makers wanted. ROGERS PATTERN SHOP, 961 E. Ver. ave.

LICENSED engineer for small boiler and to help about shop. Active worker, steady job. 945 E. 51ST. ST.

FUR finishers. Must understand fitting. MIDWEST FUR CO., Long Beach.

Commercial Art—Miscellaneous 10-CA

AMATEUR ARTISTS
Spare time opportunity to connect with WORLD'S LARGEST ART STUDIO, making drawings for 3000 department stores and 2000 newspapers. No previous training necessary. If you like to draw, write or call for details.
MEYER-BOTH CO.
716 WALTER P. STORY BLDG.
6th & Broadway. Open evenings.

ARTIST, talented in drawing, to specialize in Pen & Ink. McTeer Studios. 261 E. Colorado. Pasadena.

To Learn Trades —10½-C

LEARN AUTO TRADE
Quickly qualify for big pay jobs at National's Practical School of Shops. Most reliable, oldest established school in country. Graduates and many employers assist. Earn money in auto game. EARN WHILE LEARNING. Investigate at once. School open daily or write for complete details.
NATIONAL AUTOMOTIVE SCHOOL
4061 S. Figueroa st.
"Established 1905."

BARBERS NEEDED
Trade taught right, income while learning, day and night classes. MOLER'S. 110 E. 9TH.

MacDonald Welding Sch.
ACETYLENE & ELECTRIC ARC.
113 W. WASHINGTON. WE. 3712

KERR'S WELDING SCHOOL
The best in the West, electric and acetylene. 751 E. Broadway.

ACETYLENE WELDING COURSES—Tom, the welder, 7421 S. Alameda.

Professions, Vocations —10-F

PHYSICIAN and surgeon, licensed in California, established organization has opening for man in industrial surgeon. Reply in detail as to age, experience, etc. Address F. box 497, Times Branch.

Farm and Garden —10-B

WANTED—Experienced hop man, up-to-date, to care for pure-bred registered hogs. Would consider high school graduate. Permanent position for right man. Address 1904 Verde st. Phone 1107 Bakersfield, Calif.

EXPERIENCED gardener, $50 mo. half-days. Call between 10 and 11 a.m. 434 S. WINDSOR BLVD.

HIRING rooms & exc. hog for garden work. 2243 CRENSHAW BLVD.

Investment Required —10-E

MANUFACTURER wants young man to take charge of factory, no experience necessary; will train; essential party the business. Must be able to make small investment, fully secured, for interest in business. Drawing account. $150 monthly. Apply 1031 S. Broadway, Room 402.

WE have opening for a tried real estate man with $5000, must be man of character & ability, capable of assuming responsibility, to contact for right man. State qualifications. Address C. box 159, Times Office.

TRUSTWORTHY man with $1000 cash and services can secure highly profitable connection in charge of collections with established corporation. Must be ready to start at once. Address R. box 648, Times Branch.

BUYER for battery station. Technical knowledge preferred, but not actually necessary. 627 S. BROADWAY. Room 412.

LADIES, make good money on hand work at home, steady work. Apply 10 a.m. only. 236 Citizens' Nat. Bank Bldg.

BUSINESS woman to call real wholesale trade. Give phone No. & name. Address C. box 235, Times Branch.

WANTED—HELP—Female

ADVERTISEMENTS under this heading are restricted to the following fields of positions without any investment required. Positions requiring an investment will be found under the heading: "Investments Required." Educational ads will be found under the heading: "Professional—School, College, Private Instructions." "Business Training Courses and To Learn Trades."

Miscellaneous —11

REFINED women, 18 to 50, in any part of California may earn $1500 a month, spare time or all-day work, housewives, clubwomen, dignified persons prompted by desire to serve humanity as well as make money—this is your opportunity. Permanent employment. BOX 307, Station C, Los Angeles.

WOMAN 25 to 40, reliable and good worker, tactful, well educated, to learn good paying business. Can have all the responsibility she can handle and will be paid well for her work. $1500 to start, write only. L.F.S., 117 W. 5TH. ST.

WOULD you like to paint your own scarfs & handkerchiefs? Come in, we will show you how. If your work proves satisfactory we will give you work to do at home. Call between 9 & 11 a.m. at 915 W. 7th st.

SALESWOMEN, Solicitors —11-B

SALESWOMEN
WITH CARS
To sell high-class West Side HOME PROPERTY. Come and bring a crew with you. Sell and close your own business. Good proposition. Co-operation. We have less overhead. We pay MORE commission to YOU. Only those EXPERIENCED need apply.
EDWIN M. LE BARON, INC.
3rd Floor. 718 S. Broadway.

Woman's Opportunity
Best Deal in the City
Salary Commission Bonus

We have a live proposition; get in on the ground floor with an old-established successful realty concern where your services will be appreciated. Here is an opportunity for those who will qualify to earn at least $45 per week. See Mr. Mahaffey, 8:30 to 11:30 a.m. and 7:30 to 9:30 p.m. at
5817 HOLLYWOOD BLVD.

SALESLADIES
We have a vacancy for a lady who is tactful, alert and able to deal with the public. Personality and pluck essential. Salary and commission. Call
621 S. Western Ave.

FREE Course in Salesmanship taught by Prof. Hamilton. We pay you a salary while taking the course. Meet prospective purchasers this morning before 10 a.m. Get your entrance ticket for class and private instructions. 475 S. Vermont ave.

SOLICITORS
North Hollywood property.
Lecture and lunch.
Jim Kennedy on the platform.
SEE MARGARET MOORE.
803 VERMONT.

ATTR. proposition for good-looking, energetic yng. women who wish to make good money in spare time. Mrs. for interview 9 a.m. to 12, 1:30 to 4:30 p.m. 5523 SUNSET BLVD 1 blk. west of Western ave.

2 LIVE-wire solicitors. Good proposition. Guarantee $15 wk. and commission. Call before noon. 12117 Commercial Exchange Bldg.

WANT several A1 live-wire sol.; reputation; leads given to call reg. Wonderful opp. Refs. HO. 8629 before 11, after 5.

REAL estate solicitor. Best straight commission deal in town. 407 COML. EXCH. BLDG.

EXPERIENCED salesladies. Permanent, good money. Apply 10 a.m. only. 236 Citizens' Nat. Bank Bldg.

BUSINESS woman to call real wholesale trade. Give phone No. & name. Address C. box 235, Times Branch.

WANTED—HELP—Female

Saleswomen, Solicitors —11-B

WE WANT
A few high-class women solicitors on full time and part time.
TO WORK ON
SIERRA VISTA PARK
The newest and best subdivision in the studio section of
N. Hollywood & Burbank
Only substantial women with good records will really appreciate this splendid opportunity.
We Pay Top Commissions
Give Full Co-operation
Lunch and Lecture Daily
Experience is good but not essential. You will be carefully trained and you can earn as you learn.
You will want to be with us if you investigate.
Come in—Talk it over.
ASK FOR MR. SCOTT
Jones-Miller-Fergusson
3877 WEST 6TH ST.
NEAR OXFORD
LOS ANGELES, CALIF.
PHONE WAshington 1179.

SALESWOMAN
LEADS
15% COMMISSION
AND MORE
LIVEST DEAL
In California
1113 QUINBY BLDG.
7TH AND GRAND AVE.

SOLICITORS
Have opening on our force for a high class, well dressed woman, not over 35 yrs. of age. No house to house or office building or any kind of canvassing. This is indoor work strictly. You must convince us your record is A-1 in every respect. Earnings above the average. Interviews 10:30 a.m. only.
614 COMMERCIAL EXCH. BLDG.
EIGHTH AND OLIVE.

LEARN A PROFESSION
I can use two alert ladies willing to do dignified work which will pay them big returns.
SEE SALES DIRECTOR
Between 9 and 11:30 mornings
4212 SUNSET BLVD. AT VINE

LADY to fill vacancy with large real estate concern. Pleasant work, salary and commission. 2312 Wilshire Blvd.

Trades —11-C

WANTED—A-1 STRAW OPERATORS
STITCHERS & SIDE CROWN MAKERS FOR SILK & SPORT HATS
COURTRIGHT HAT
418 Jewelers Bldg. 7th & Hill.

EXPERIENCED pattermaker on children's dresses. 1731 WESTMORELAND PL., near Western ave.

WANTED—Experienced MILLINERY MAKERS. COHN LAZERUS CO., 307 E. 5th st., Los Angeles.

WANTED — Experienced designer in millinery. Call at 6027 S. Bdwy.

To Learn Trades —11½-C

LEARN chocolate dipping; earn $25-$35 wk. to start. Prin. rm. HE. 5064

Ph. ALICE LLOYD, HO. 2468

BONNAZ Emb. Taught, hemst., buttonhole. Needle, open power mach on dresses. 324 S. Spring. Rm. 3.

HEMSTITCH. Bonnaz & power mach. taught; eve. classes. 1402 S. Hill.

LADIES' good dressmaking done by week at home. 6012 S. BROADWAY.

Commercial Art, Misc.—11-CA

AMATEUR ARTISTS
Spare time opportunity to connect with WORLD'S largest art studios making drawings for 3000 department stores and 2000 newspapers. No previous training necessary. If you like to draw write or call for details.
MEYER-BOTH CO.
716 WALTER P. STORY BLDG.
6th & Broadway. Open evenings.

ARTIST, talented in drawing, to specialize in Pen & Ink. McTeer Studios. 261 E. Colorado. Pasadena.

Household, Domestic —11-D

EXP. white 2nd maid who will go home at night. Must be able to do mending & cook dinner one night a week; 2 adults. Refs. 500 S. St. Andrews Place. DR. 0291.

WANTED—Girl to assist with housework, family 2 adults, will give good home to right girl. Apply 301 Terminal Bldg., 3rd & Hope sts.

WANTED, to care for elderly woman during day. 1445 W. 56TH ST.

GEN. housework, 3 rooms, 2 in family. $45. DE. 8876.

MAID exp. gen. hswk. go home nights. $12.50 wk. 2013 Vista Del Mar.

WHITE girl for housekeeping. Stay on place. Call OX. 2976.

GEN. work, white, no laundry. Two adults, good home, $40. WH. 6813.

HOUSEKEEPER, vegetable diet, small family; home nights, OR. 1746.

SCHOOL girl, mother's helper, room, board and wages. DE. 1851.

ELDERLY woman, care 6-yr. boy, 320 mos. bedrm. 701 Bryson Bldg.

WILLING white woman, gen. hswk. no wash. R. car. 642 S. Van Ness.

HEALTHY white woman for general hswk. Stay on place. DR. 2064.

GIRL for general housework. Excellent home. $50 per mo. DR. 2554.

WANTED—Household, Domestic —11-D

WANTED—Strong, healthy woman for home in country. Must be good cook. Willing & responsible. Family consists of 3 adults. Work cooking and general housework, and personal laundry. BR. 2211 for appt.

WHITE girl with refs. to assist with housework. $40 mo. OX. 2648.

MAID—Colored, gen. hswk. & cooking. $100. Phone Burbank 344.

Professions, Vocations —11-F

WOMAN capable of taking complete charge of society desk on morning paper near Pomona. State age, experience and approximate salary expected. Permanent, congenial atmosphere on old-established daily. References. Address F. box 539, Times Branch.

INSTRUCTION in routine & advanced clinical laboratory work. Limited classes opening Feb. 1st. In charge of licensed PHYS. Call Rm. 403, Ferguson Bldg.

WANTED—General duty nurses for hospital, day & night. L. A. Nurses Home & Central Registry, (Agcy.) 702 WEST 17TH ST.

UNDERGRAD. nurse for gen'l duty. Dr.'s & Nurses' Reg., 403 Ferguson Bldg.

GRAD. nurses, hosp. pos. open. Drs' & Nurses' Reg., 403 Ferguson Bldg.

Investment Required —11-E

WANTED, for book shop, investment required, phone GRan. 8713, 9 a.m. to 5:30 p.m.

WANTED—HELP—Male and Female

Miscellaneous —11

SALESMAN OR SALESWOMAN—To represent the Federal Schools, Inc., in the city of Los Angeles. Must be reliable and have car. Apply Mc-Teer Studios, 261 E. Colorado, Pasadena. Wakefield 7261.

WANTED—Man and wife for janitor and housework, must have apartment house experience; reference required. Salary $150 per mo. and apartment. Phone MANAGER. GR. 7911.

MAN & wife, light manufacturing, pleasant work. Good pay. 8770 S. Main, 2937.

COUPLE, cook & butler (colored). $150. COLLINS EMPLOYMENT. 136 S. Main ave., Pasadena.

To Learn Trades —12-C

AN OPPORTUNITY TO ENTER
MOTION PICTURES
GRanite 4191. TUcker 8397.

WANTED—
Agents and Canvassers —12

NEW magazine offer. $2 guar. and comm. 2421 PASADENA AVE., Los Angeles. Apply 7 to 8 only.

EMPLOYMENT—
Agencies —14

BEST colored help, male, female. White Agcy. 1107 E. 12. MI. 3326

CALL OR 4437 FOR ALL KINDS RELIABLE JAPANESE WORKERS

WANTED—SITUATIONS—Male

Miscellaneous —15

SALES MANAGER
Have had 20 years' experience in sales organization, mostly life insurance agency development in several States, and have made but three changes in 20 years. Want connection in L.A. along legitimate lines. Highest references and clear record. Can get results if my business has merit and will appeal to salesmen. Address C. box 140, Times Office.

AGGRESSIVE, dependable man, age 40, desires connection. Wide experience as executive, familiar with every branch of business detail, also transportation & books. Also knowledge of building and construction work and real estate. Reference. Address E. box 279, Times Branch.

HIGHLY efficient newspaper man wants position where constructive ability is required. Eminently qualified in mechanical dept. also. Can take full charge of high class weekly. Address Newspaper, 6364 TUCCA, Hollywood.

MINE superintendent, technically educated, 6 years in executive capacity, will consider any good technical opening. Good record. Highest references. Address C. box 52, Times Office.

THOROUGHLY experienced New York decorator, now residing in Los Angeles, wishes to communicate with reliable interior decorating firm only. Address C. box 129, Times Office.

STUDENT wants any kind of work after school. Honest & hard worker, wants to earn exp. any money or rm. & board. Call SMITH, AX. 2061.

YOUNG man 21 wants steady job in garage or chauffeur; prefer family. Some exp. Ref. B. Jackson, 904 S Boyle. AN. 211.

AFTERNOON and evening work wanted by college student. Hard worker, fountain and restaurant experience. Phone GA. 3472, evenings.

JANITOR, apt. house, electrician, general repair man & licensed plumber wants work. Call after 5:30. VA. 4670.

EXP. licensed elevator operator, janitor wants work. Call before 12. HU. 1187.

GRAD. male nurse, Private or hospital duty. Best references. 108 N. STATE ST., Chicago, Ill.

JANITOR, dishwasher, wants pos. Husky Filipino, experienced & ref. Address C. box 43, Times Office.

A1 CHAUFFEUR, houseman, gardener, etc., refs. AT. 7272.

CHAUFFEUR, 7 yrs. exp. in or out of city. City refs. CA. 2395.

REL. exp. chauf., car pol., truck driver. Refs. Call 818 E. 24th st.

COL. man wishes position as chauffeur. A1 ref. Phone DR. 3477.

Hotel, Restaurant, Club —15-B

HOTEL clerk, run switchboard, cash & charges, 10 yrs. exp., night or day ref. Address D. box 187, Times Office.

A combination man as cook, butler or valet or tea room work. Phone AT. 4476.

COL. English, all around, 14 years exp. Desires situation. DR. 0778.

CLERK, hotel or apt., middle-aged. Address C. box 1, Times Branch.

Professions, Vocations —15-F

CIVIL engineer, employed, wants extra work drafting or computing, 3 yrs. experience. Phone UN. 2352.

YOUNG engineer, 2 yrs. experience, perm connection, 3 yrs. exper. some oil. 490 W. 27th st. AT. 7482.

Farm and Garden —15-H

EXPERIENCED capable farmer, Danish, wants position on chicken or dairy ranch on shares or salary; references. Add. Henry Miller, box 34, Saugus, Calif.

PLACES cared for by month; lawns raked, seeded & fertilized, pruning & trimming, new lawns made. DR. 4357.

1ST-class head gardener, highly recom. to right party. Exp. Eng. & Calif. A. GARD. 345 S. Hartford ave. DRexel 3567.

GARDENER, thoroughly exp. Take charge, single. Scotch. 32. Prfr. pl. or comm., city or country. Refs. Address C. box 244, Times Branch.

EXPERT FRUIT TREE & ROSE PRUNER. Fine new lawns, day or job. Call now. HE. 4838.

PRUNER, EXPERT IN FRUIT TREES & ROSE CULT; fine lawns. Thoroughly exp. Call now. HE. 4838.

MAN, Eng., wants gardening work. Handy with tools. FA. 0841.

JAPANESE expert gardener, flower & lawn spec. DR. 7407. 1066 Irving.

LAWNS raked & fertilized, the new way for best results. HU. 4630.

IF YOU need 1st class head gardener, best loc. ref. Ph. RO. 1961

JAPANESE, expert gardener, care of lawn by day or mo. BR. 6170.

House Servants, Caretakers —15-J

JAPANESE man wants position (high wages) good cook, butler, valet or drive car. MU. 0716. Frank.

YOUNG Japanese boy wants pos. 10 yrs. exp. Best ref. Do butler work also. 1245 S. Hope. PR. 1246.

BY young married man, as chauffeur or any kind of work. 30 yrs. in L. A. Good ref. Call NO. 5158.

EXP. col. chauffeur wants chauffeur's job, drives any car. MU. 2727-M.

YOUNG man wishes position as private chauffeur, 4 yrs. exp. in city. References. GA. 6413.

CHAUFFEUR, Germ., middle age, wants position, any make of car, local refs. 6 yrs in city. GL. 3559

COL. chauffeur wants driving for business or family. Best city refs. AT. 0408.

CHAUFFEUR - linguist, cert. teach., Mex. C. C. ex-army officer, tutor; Address C. box 150, Times Office.

DUMP truck, driv., yng. man, any truck, 7 yrs. exp. Call AL. 2581.

JAPANESE boy wants position, 2 yrs. exp. in city. Best ref. ME. 7321

15 YRS. exp. chauffeur, mechanic. city refs. MU. 2141.

KOREAN chauffeur wants job in private family. FAber 0426.

CHAUFFEUR, butler, houseman, etc. Any car. Reliable. AL. 2455. 0079

NEAT exper. colored chauffeur, private family. Best refs. HU. 1178.

EXP. (col.) chauffeur, houseman, will do any work. AT. 9937.

PRIV. chauffeur, 10 yrs. exp., 5 yrs. in city, own car. Refs. MU. 2741

TO LET—ROOMS—Furnished

Hotel Rooms —19-B

NEW HOTEL VIRGINIA
$12 Per Week
714 S. BEACON ST., JUST OFF 7TH, 4 BLOCKS EAST OF BEAUTIFUL WESTLAKE PARK.
All outside rooms with bath, shower, door mirrors and excellent beds in every room; also twin beds. Beautiful rose (radio) room, ball-room, billiard and card-room, cafe, men's and women's clubrooms, garage.
JAMES W. WEITZMAN
Telephone PUBLIX 4101

HOTEL KNICKERBOCKER
New, modern, QUIET, 1 blk. W. of Figueroa, bet. 5th & 6th. Out of traffic, few min. walk downtown. POT. OF. COFFEE AND ROLL SERVED TO RM. EACH MORNING All rooms have priv. bath or shwr. $2.00 per day, $10.50 wk., single. $2.50 per day, $13.50 wk., double. 351 S. Fremont. BR. 2055.

HOTEL ELMAR. JUST OPENED—350 rooms without or with shower or tub baths. The quietest family hotel in the city, yet within 5 min. walk of business center. Rates as low as $4 per week. Garage, 325 S. HOPE ST. 100 feet north of west entrance to 3rd st. tunnel.

$1—DAY NEW—$1
150-story modern fireproof hotel 400 rooms, priv. bath and phone; 800 rooms with bath. $1.50, $2 day. $7 WEEKLY RATES
El Rey Hotel, 6th & San Pedro sts. Operated by Stillwell Hotel Co.

El Roy Hotel — Homelike
Lobby, music, $1.50. Spec. rates perm. A/c, bath, priv. bath, $15. 1130 Trenton, blk. W. Pic. bet. 11th and 12th. WE. 2161

$1.50 DAY UP—Special weekly rates
ELEANOR HOTEL
1057 N. Vine st., Holly. Quiet, home-like. All outside rms. Cafe in connec.

$9 wk. Colonial Hotel
AT WESTLAKE PARK
1 blk. 1151 S. Bdwy. Rms. with bath. 314 S. WESTLAKE AVE. DR. 4852

HOTEL NORTHERN
Hill and 3rd. Well furnished rooms. Modern hotel service. $20 per mo. Detached bath. $40 with priv. bath.

$6 Wk. Up—Jean Hotel
Mod. outside rms. $40 S. Flower st.

LA PAZ HOTEL, 1103 S. MAIN. WEEKS $4 up; DAY $1 up.

TO LET—ROOMS—And Board —19½

MIRAMAR TERRACE
Rates $18 per week for rm. & 2 meals. Chicken din. every Sun. Have 100 newly furn. rooms with continental water. Have billiards, cards, dancing, laundry with elec. washer & everything to make a home for people of refinement. Special rates for business people. An old-fashioned welcome and hospitality extended. MANHATTAN PL. at 3rd.

FINE rooms, new furn., splend. meals, very homelike. Parking space. Beau home & surroundings. In rm. $8.50 wk. Wk. 2304. 3745 S. Hoover. U car 10 min. to Broadway.

LARGE dbl. rm. beautiful furnished, private bath, delicious meals; also lovely sgl. rm. A charming home for particular people. W. Adams dist. AT. 4727.

CANTERBURY INN
Amid large grounds, flowers, veranda, has sgls. & dbls., to accommodate most fastidious; excellent table. $40 & $45 per week. Orchard 4458

1317 S. MANHATTAN PL.; near Wilshire & Western, double with sun room, also single, heat. R car. WA. 7852.

BEST care & kind treatment given elderly people in home. 1201 W. 24th Ave. at LA. Rates reas. Glendale 4-4-W.

PRETTY room in exclusive guest home fine food, attrac. served, best residential sec. Quiet & exclusive, refs. required.

SUITE with sleeping porch, also double room for refined business people. Reasonable. Excellent location. 1317 ARDMORE.

915 S. 37TH. Beacon. Westlake dist. 2 sgl. & dbl. rms., excellent food. DRexel 7223.

257 S. Manhattan Pl. Large front room, suit for couple or 2 men. Excellent meals. WA. 4818.

DESIRABLE SINGLE AND DOUBLE RMS.; NICE HOME, GOOD MEALS. GARAGE. 405 S. HARVARD BLVD.

COMFORT rms., congenial home, home cooked meals, near Wilsh. dist. DR. 6903.

UNUSUAL HOME and care for convalescents and elderly people. 62 N. CATALINA AVE., Pasadena.

911 W. 24th: like home, nice rms., meals family style, 2 young folks. 1243 S. Westlake. BE. 6357.

LARGE fr. rm., with or without board. also light housek. 1600 S. BONNIE BRAE.

ATTRACT. large sunny room for 2; ex. cellent meals, real home. 3600 S. Figueroa. AX. 3732.

ATTRACT. priv. home to young bus. gentleman; meals if desired. 2600 S. HOPE. PR. 2045.

WILSHIRE 254 S. Serrano, girl, lov. rm., best meals, in commod. Bridge danc. $10.50. WA. 7654.

PRIV. home, large rm., twin beds, or small par. $40 S. Ardmore. N car.

$10 WK. for one gent., share rm. Congenial room mate. Phone mo.; free pk. sp. or gar. 3764 S. Main.

MOTHER & daughter would like to board 2 adults or ref. business girls, home privs. for table. PI. 3737.

$10 BEAUT. furn., twin beds, good meals, immediate, reason. pk. or gar. Lg. liv. rm. 426 W. 81. HU. 03256-W.

$8—REAL home cooking, fam. style, 2 rms., sleep. porch, $18. W. 37th st. ELDEN 1038, double or single, home like, comfortable, exc. food. $12 wk.

CONVENIENT home for those interested in Christian Science. RE. 6446.

A REAL home, good board, 1 blk. to W. car. 821 E. 21st st. Ph. 64-J.

ELDERLY or invalids, spec. rates, furnace ht. 1606 W. Adams. BE.4244

$6 WK. meals, use of kitchen, or pt. $17. W. 23rd st. AT. 5326.

YOUNG bus. lady desires rm. mate, 1 blk. 525 S. Burlington. DR.8472

NICE RM., GOOD BOARD. REAS $21.25. 350 S. ALVARADO.

$10 WK. Rm. and board, congenial surround. 670 S. Bixel. DR. 6443.

NICE home for elderly lady. Some care. Westlake dist. 482-9932.

$9, sgl. or dbl. bed, good mls. Free parking. 110 W. 31ST ST.

Rooms, Board for Children—19½-B

DIETITIAN and nurse in charge, special care to diet, refined environment, best of food. 1701 S. Bdwy.

BOARD & room—father or mother with young child. Real home. Good care for child. JE. 1795.

1314 N. Berendo, good home & care of boys, 3 to 7, with parent 599267.

A REAL home for your child. Room parents. Near school. UN. 1461.

GRADUATE nurse will give excellent care to 2 children. Crescenta 97-J.

NICE home & board for given children. Room for paren*. VA. 0202.

If you are looking for real home for your child call AL. 3555.

TO LET—HOUSEKEEPING Rooms —39

WALKING DISTANCE, NICE LIVING RM., KITCHEN, BATH, $7. 1412 W. 107TH PLACE, bet. Albany and Valencia. DR. 8748.

$5 UP, clean, kitchenette, walk. dist. car line. 828 Boston st. Close to Sunset.

$25—2 SUNNY rms., bath, all conveniences, everything furn. Priv. ent. 817 CORONADO TERR. DR. 2712.

$14—LG. rm. & kitch. com. furn. Bath adj. walk. dis. 307 N. Bunker Hill

$30 & $25. Rm. & kitch. Gas, light, water incl. Gar. 2427 Orchard ave.

FRM. & kitchenette, 7c quiet lady, $18 mo. Pico Hts. BE. 2404.

$9 WK. Priv. family, lady pref. 1350 W. 20TH ST. W car to Magnolia.

GOOD priv. home near school for child, drop 2 to 10 yrs. 709 W. 62nd st.

ATTRACTIVE 2-rm. suite, adults. Adams car. garage. 2127 W. 24th st.

NICE LIV. RM. BM. KITCHEN. $5. 1372 S. WESTERN. RO. 8749.

TO LET—APARTMENTS—Furnished

Miscellaneous —21

ANNOUNCING THE OPENING OF THE NEW
San Andreas Apartments
620 S. St. Andrews Place.

A concrete and steel structure located in heart of Wilshire district. Large singles, doubles and suites. Elaborately furnished. Large beautiful foyer. Steam heat. Daily maid service. Monthly rentals range from $135 to $400.
Telephone FI. 1392.

YOU WILL BE SATISFIED
AT THE
Nottingham Lane Apts.
THEY ARE DIFFERENT
A pleasure to show you. 1003 No MARIPOSA nr. Santa Mon. Blvd.

$32.50 Apartments $32.50
Singles, includes gas, electricity, hot and cold water, steam heat. Newly furnished, new management. Two blocks from Broadway.
A good clean home.
PRESTON HOUSE, 230 S. Los Ang.

$40—NEW SINGLE APT.—$40
This is ideal for 2 adults. Completely and tastefully furnished. Handy to car, market and stores. In a pleasant court with desirable surroundings. Call at 1790 PLYMOUTH BLVD. or Phone WH. 2464.

THE COUNCIL
1510 N. NEW HAMPSHIRE
Beautifully situated, latest furnishings, everything new, complete service, 1 block to car and buses. ATTRACTIVE RATES.

$45 New Sutherland $60
Beaut. singles, doubles, tile showers O'aufd. Real bdrm. 1441 Sunset blv

Free Rental Service
$50 up. Phone OL. 3404.

$40—ANGELO APTS.
Lg. dbl. sun. rm. $42. 8. Fremont.

$45 UP. MORRISON ARMS
New singles. 715 S. WESTLAKE.

West and Northwest —21-A
OPENING ANNOUNCEMENTS
ANCELLE APTS.
Seventh and Gramercy Dr. Just completed, spacious grounds, roof garden, large lobby, ballroom, valet & daily maid service. Beauty shop, tea room & commissary. Singles with twin beds, dbls. 1 baths & showers. Large sun suite. Individually dec. & furn. Comb. gas & electric ranges, elec. refrig., running ice water. All cars convenient. For reser. ph. DR. 8967.
NOW OPENED
LAKEVIEW ARMS
3209 S. Lake st. P & L cars.

Less than two months old, our splendid new house of sixty-four apartments is almost filled. We have a few choice singles left, all modern conveniences, including Frigidaire, daily maid service if desired.
Mr. and Mrs. Klotter, Mgrs.,
DR. 8748.

LAZAR & KLINTNICK, owners.

JUST OPENING
CORA BELLE APTS.
$45, $62.50, incl. light & gas. New & beautifully furn., elevator. 447 S. Bixel. View car at 6th. H. P. car, ½ blk. Westlake Pk. DR. 4526

SMITHSONIAN
APARTMENTS
$65 UP. Doubles, beautifully furnished. Wonderful view. Individual entrance to lovely court. Schrubbery and flowers. Aristocratic approach. 250 S. CORONADO ST. DU. 7344.

NR. WESTLAKE PARK
THE DEVONSHIRE
Just like a home, 5 rm. apt., real bedrm., garage, $ & P cars.
1111 S. GARONDELET ST.

SEVILLA APTS.
New large singles, artistically furnished. Wilshire district.
982 S. Manhattan Pl. FI. 4235.

$55 to $75. 3 & 4-rm. bung., 2 & 3 bdrms., So. exposure, sunny, high view, exclusive, H car to 3rd. E. 1 blk. S. Coronado Ct. 378 to 382 S. CORONADO. FI. 2815.

Du Val Apts., Near 6th St.
$35 to $45, single, overstuffed, sunny, most attrac. quiet. 457 Witmer.

ROBERTS ARMS APTS.
(Near Los Angeles Temple.) Singles, dbls. Overstuffd., absolutely quiet. Reasonable. 8 & Los Ang.

$40—NEW SINGLE APT.—$40
This is ideal for 2 adults. Completely and tastefully furnished. Handy to car, market and stores. In a pleasant court with desirable surroundings. Call at 1790 PLYMOUTH BLVD. or Phone WH. 2464.

$40 & Up, McGrew Apts.
Just opened, sgls., whlp. perr. One of best furn. dnfts. 253 S. Fremont.

$40 Hubbard Arms $65
Light & gas, incl., sgls. & dbls., newly furn., steam ht. 1364 S. Hope.

$40 & Up. Los Ang. Arms.
Stm. heat, lan. serv., priv. ph. 1716 W. Adams. A-1 cars. PR. 1758.

FRANKLIN APTS.
$35 & $40. Large sunny cor. singles. Nr. car line. 821 Lucille. 597119.

New Hampshire Apts.
Singles. 747 S. NEW HAMPSHIRE
$18 UP. $5 WK. RENTED.
Everything free, walk. dist. W. side outside rooms. 1018 W. 10TH ST.

PRINCETON
RENTALS OF ALL KINDS.
Call 511 S. VERMONT. DU. 6469.

WESTMORELAND GARDENS
$50 up. Choice apts. Ideal loc. Sgls. & dbls. 533 S. WESTMORELAND.

COLONIAL APTS. 515 S. LAKE. ½ blk. from Westlake Pk., single apt. light & laundry paid.

$40—DBL. RM., sunny, $25.50
Large rooms, kitchenette, modern features, well furn. 1406 W. 10 st.

WILSHIRE RENTAL SERVICE
For best apts. Lowest rates. C Un. 424 Black Bldg. 4th-Bdwy. TU. 2545

NEW large apts. at reasonable rates. Luxuriously appointed. Phone 514 SOUTH BERENDO ST.

LENTZ APTS.
Attr. 3-rm. apts. $28 S. HARVARD

438 S. RAMPART. New Singles. $50 & up including light & gas.

HINTON ARMS APTS.
2-RM. sunny apt. $807 W. 47TH ST.

CUP—Sunny sgls., priv. bath, ph. H. water. St. Charles Apt., 238 W. 11TH ST.

LADY will share 8 rms., beaut. furn. Reas. Protestant. ext. inct. 530609

$30. Sunny rm., kitchenette, bath, priv. entrance, 1442 S. New Hampshire.

$49 S. BURLINGTON, attractively furn. dble. & sgl. apts. Close in.

$40. Nashua Apts., front sgl., o'stf. Large closets. 1421 W. 10th st.

2432 1-4 S. HOPE ST., single & dbl. apts. Quiet location. M & J cars.

HILLCREST ARMS, new, sunny dbl. 420 N. Coronado Terr. DU. 9472.

$30. RAYMOND 2033 S. cor. Adams, clean, cozy, sgl. Hot wat. 2, 3 cars

MOD. single apt. Shower. Also business apt. 1839 S. Western. EM. 4520

$25, furn. 3-7 apt., so. exp., 2 beds, G. L. & Ph. free. 2716 S. Hobart.

LADIES only, $25 & $30 per mo., cozy apts. 645 N. Heliotrope. OL. 7659

$35 TO $45, o'stfd. new apt., 1227 Trenton, nr. Pico. WE. 4581.

$35 UP. Cambridge apts., sunny sgls. & dble. 824 S. Bonnie Brae. D car

$35. ALT. inc. sing., apts., ½ blk. Westlake Pk. 427 S. Alvarado.

$35—ATTRACT. 3-rm. apt., latest bit. inc. red & I car. 1319 W. 18T ST.

$32.50 up. WESTRADA APTS. Westlake Pk. Sgls. dbls. 630 S. Alvarado

BEAUT. sgls., shrs., ph., fan, serv. U car to door. Rits. 1003 W. 23.

TO LET—APARTMENTS—Furnished

Miscellaneous —21

IN PRIVATE resid., sunny, attrac. hskpg. suite, complete. Select neighborhood, nr. St. James Pk. & W. Adams. Reas. 2284 PORTLAND. U car

$40 UP. GILWIN APTS. 2737 FRANCIS AVE. ½ BLK. W. OF HOOVER. BET. 27TH & 28TH STS.

$35 UP—WADE APARTMENTS. 1646 S. GRAND. WE. 0243.
A real home downtown. Steam heat. Gas, ice, inc. Sunny sing. & dbl. Pri. bath, newly fur. 824 W. 11 st.

TO LET—APARTMENTS—Furnished

West and Northwest —21-A

$55 UP HO. 8336

JUST OPENED
VIVIAN APARTMENTS
Single, double apartments & hotel rooms, elegantly furnished, modern electric equipment, private phone, maid service.
637 N. BRONSON AVE.

WESTCHESTER
JUST OPENED
1276 WESTCHESTER PLACE
CORNER PICO.
Luxurious apartment homes in a high class residential section, gas, electricity, refrigeration, steam heat and daily maid service included.
"Pico Inn" a high class cafe in connection. EMpire 4131.

LOS PALMAS
347 So. Normandie ave.
OPENED THREE WEEKS
A few singles with wonderful view at $65.
NEW FOUR-STORY BRICK BLDG. Beautifully furnished. Steam heat, Elevator, wonderful beds. Individual Phones. Laundry. Janitor and maid service.
HEART OF WILSHIRE
Take "B" car to Normandie then 1½ blocks north.

$55 UP. GL. 5171.

JUST OPENED
DRACENA ARMS
A beautiful 2-story brick bldg., in the heart of East Hollywood; quiet and homelike; elec. furn. singles and doubles; twin beds, dinette, sound proof; heat, light, laundry and weekly service included in rental. N. on Vermont to Greenwood pl., east 1 blk. to 2087 Dracena Drive.

ARDMORE APTS.
437 N. ARDMORE
New, beautifully furnished apartments, large lobby, Wonderful view; light and air; large living-room with dining alcove; outside bath. Nothing like it for the money. Rates $50 to $75. GL. 5509.

136—[illegible]
THE TRAYMORE
328 S. RAMPART BLVD.
NEW AND MODERN. JUST INDIVIDUAL SINGLE APTS. ELEVATOR. PRIVATE PARK. RADIO CONNECTIONS IN ALL APTS. 8 H CARS AND BUS TO DOOR.
PRIDE OF MAID SERVICE MUCH

138 SO. BERENDO
ROSSMOYNE APTS.
Large singles & doubles, beautifully and completely furnished, including gas, light, phone, service, electric refrigeration. Now open for inspection.

$45, Washington Manor
1909 S. UNION, COR. WASH.
New, beautifully furnished single and double suites, twin beds, maid & janitor service. 10 minutes 7th & Bdwy. 3 blks. W. cars. BE. 3940.

DE MONTFORT APTS.
2921 FRANCIS AVE.
BETWEEN 27TH AND 28TH STS.
Off Hoover. 2 car. New and attractive single apts., well furnished lots of sunshine and closet space. Extra building. 142 & 144 S. Fig. DR. 1321

REGAL APTS.
Single apartments with many large closets, all outside rooms. Refrigeration. Wilshire district. 3850 SAN MARINO N. or L car.

JUST OPENED
Large doubles & singles, dinettes, Frigidaire, three phones. Latest equipment. "p" car.
SUPERBA APTS.
235 South Berendo St. WA. 1709.

BRAND NEW
LEWELLYN MANOR
Large singles & doubles, dinette, elec. refrigeration, ice filtered water system. 1 BLK. N. IMPARTIAL. DR. 4-rm. bung. apts.

$45 up, New Stange Apts.
New singles, beaut. furn. large rms. Box spring beds, elevator, stm. heat. 1000 Wilshire. Corn. S. Alvd.

NEW LIBRARY APTS.
Opposite new library on Flower, very close in; strictly first class. 519 S. FLOWER ST. ME. 6134.

1021 WEST 7TH ST.
Modern beautifully furn. apts. Steam heat, elevator, wonderful beds. Individual phones. Laundry. Janitor and maid service.
HEART OF WILSHIRE
Take "B" car to Normandie then 1½ blocks north.

$55 UP. GL. 5171.

JUST OPENED
DRACENA ARMS
A beautiful 2-story brick bldg., in the heart of East Hollywood; quiet and homelike; elec. furn. singles and doubles; twin beds, dinette, sound proof; heat, light, laundry and weekly service included in rental. N. on Vermont to Greenwood pl., east 1 blk. to 2087 Dracena Drive.

ARDMORE APTS.
437 N. ARDMORE
New, beautifully furnished apartments, large lobby, Wonderful view; light and air; large living-room with dining alcove; outside bath. Nothing like it for the money. Rates $50 to $75. GL. 5509.

136—[illegible]
THE TRAYMORE
328 S. RAMPART BLVD.
NEW AND MODERN. JUST INDIVIDUAL SINGLE APTS. ELEVATOR. PRIVATE PARK. RADIO CONNECTIONS IN ALL APTS. 8 H CARS AND BUS TO DOOR.
PRIDE OF MAID SERVICE MUCH

138 SO. BERENDO
ROSSMOYNE APTS.
Large singles & doubles, beautifully and completely furnished, including gas, light, phone, service, electric refrigeration. Now open for inspection.

$45, Washington Manor
1909 S. UNION, COR. WASH.
New, beautifully furnished single and double suites, twin beds, maid & janitor service. 10 minutes 7th & Bdwy. 3 blks. W. cars. BE. 3940.

DE MONTFORT APTS.
2921 FRANCIS AVE.
BETWEEN 27TH AND 28TH STS.
Off Hoover. 2 car. New and attractive single apts., well furnished lots of sunshine and closet space. Extra building. 142 & 144 S. Fig. DR. 1321

REGAL APTS.
Single apartments with many large closets, all outside rooms. Refrigeration. Wilshire district. 3850 SAN MARINO N. or L car.

JUST OPENED
Large doubles & singles, dinettes, Frigidaire, three phones. Latest equipment. "p" car.
SUPERBA APTS.
235 South Berendo St. WA. 1709.

BRAND NEW
LEWELLYN MANOR
Large singles & doubles, dinette, elec. refrigeration, ice filtered water system. 1 BLK. N. IMPARTIAL. DR. 4-rm. bung. apts.

$45 up, New Stange Apts.
New singles, beaut. furn. large rms. Box spring beds, elevator, stm. heat. 1000 Wilshire. Corn. S. Alvd.

NEW LIBRARY APTS.
Opposite new library on Flower, very close in; strictly first class. 519 S. FLOWER ST. ME. 6134.

1021 WEST 7TH ST.
Modern beautifully furn. apts. Steam heat, elevator, wonderful beds. Individual phones. Laundry. Janitor and maid service.

WHY LIVE IN CROWDED APTS.?
2 rms., breakfast nook, dressing rm. Lge. closet, sunny & airy, gar. $75 up. West Adams Terrace. 2449 W. 24TH ST. W. Adams & 25th ave.

$50 UP INCLUDING EXTRAS—
COOPER ARMS
New singles, dressing rms., dinettes. 334 N. Hobart. gar. nr. Beverly. H car.

LA VERA APTS.
SUNNY COR. DOUBLE
Shower bath, near Westlake Park. $35, 822 S. LAKE ST. N. car.

ALBIN APTS.
Tile bath & kitch., upholstered furn. maid service. Wilshire dist. at Cloverdale. 1030 Arapahoe. DU. 2181

BY DAY, WEEK OR MONTH
Nice light modern single apts., also hotel rms. with private baths. $7 to $7.50 wk. 134 S. FLOWER.

DO YOU WANT TO LIVE
in a strictly modern steam-heated apt. at a low rental? 1706 Sunset bl.

Singles in New Bldg.
Tile bath & sink. Dr. rms. & car. 1823 MONROE ST. Holly. 5760.

$55—LOLA APTS.
2623 San Marino. Attractive dbls. Elec. refrig. Bdwy. car to Hoover.

ASTORIA HOTEL
Mod. apts. & hotel rooms. $7 week up. 344 S. Olive. TR. 4416.

338. NASHUA APTS. 1
M- sgls., o'stf. furn. large closets. Janitor serv. 1421 W. 10 st.

Hollywood —21-W
SOMMERSET APTS.
HOLLYWOOD
Corner Franklin and Gower. HE. 4161. Spacious singles and doubles by month, incl. light, gas, laundry, free garage, weekly maid service, quiet and easy switchboard. Beautiful private park.

NIRVANA APTS.
Expressing hospitality and service. Unique spacious and exquisitely furnished to suit the most exacting. 1778 N. ORANGE DRIVE.

COLEHURST APTS.
Corner of Vine & Santa Monica Blv. All outside sunny single apts. $50. Including gas & electricity, elevator and janitor service.

PATIO DEL MORO
8225 Fountain nr. Havenhurst. Unique 4-rm. Moorish apts. High living rm., firepl., unit heat, elect. refrig. Garage. Persian rugs, luxuriously furn. HE. 6139.

HEDVIG APTS., HOLLYWOOD
New spacious singles, very homelike. TWIN AND DOUBLE BEDS. Rent includes light, gas, phone, laundry and service. $60 and up. 1919 N. KINGSLEY DRIVE. HO. 7015.

HOBART ARMS
Single, overstuffed furniture, tile bath, dressing room, H car. Rs fare Reasonable. 712 N. HOBART.

TO LET—APARTMENTS—Unfurnished —21½

APARTMENT in Hollywood mansion. $40, $55, $65, 1901 ARGYLE. GR. 2645.

NEW unfurn. duplex & 5-r. duplex, centrally located in Hollywood. 1452 N. SERRANO. GR. 6091.

5-RM. sunny front cor. apt., extra bedrm., shower, stove & refrigerator, $115. 2111 ARGYLE AVE.

DOUBLE apt. & gar., $16. all modern conveniences. On Melrose. WH. 6811.

5-R., liv., bed R., kitch., tile ba. stove, ice & Water Box, kitch. chairs, gar. 418 N. New Hampshire.

4 LARGE rms., steam heat, janitor serv. 5 E. Westmoreland. Rents $1251

$30. BEAUT. cor. sgl. apt. 1931 Marathon pl. Mexico. 590-721.

$30. apt., 3 rms., to 1st walking dist. GL. 4477. WA. 0787.

3 & 4 LARGE rm. apts. Rent reas. In dist. of Hollywood. 1844 N. Bronson.

4 RMS., bed-room, New Westlake dist. $55. 1860 MARTLAND. 567520

5 RM. beautifully furn., baby grand pno. unit heat, gar. 127 S. Berendo

5-RM. sunny rms., bath, most charmingly & exquisitely furn. $70. 1140 47TH AVE.

LARGE SUNNY RMS.
ATTENTION, BUSINESS PEOPLE
Centrally located, good car service. Clean, liveable flat, end sip. pch. beds, furnace. Gar. GL. 2940.

5-RM. flat, best part of my $20,000 residence. Looks like and is a real home. Luxuriously appointed. Fine view of Mt. Hollywood & hills. 4600 Finley ave. Phone 498-193.

5-RM. sunny flat, two twin beds, sg. bedrm., liv.-rm. din.-rm.; 2 sun. disap. beds, kitch., tile bath, garage. 2311 Francis Pl. WA. 3555.

5-RM. something different. Elec. furn. o'stuffed. Twin bed. etc. beds. Every modern feature. 1344 Argyle N. of Franklin

4-RM. mod. newly furn. o'stuffed, ef. bed. rms. 460 ROSEMONT AVE.

FOUR-rm. upper, completely furn. $20½ S. New Hampshire. Adults.

4 & 4 rms., nicely furn., tile bath, $55 & $55, incl. garage. 2037 Reservoir st., 1 block No. of Sunset, near Alvarado Temple.

3 & 4-ROOM SUNNY FLATS, newly decorated, nicely furnished. 400 N. CORONADO ST. DR. 4095

3 RMS., upper, 2 beds, bed, hwd. fr. O'stuf. furn. Close in. 1 car. Cor. Magnolia. 2228 W. 14. BE. 4116. $50

3-RM. nicely furn., bet. st. & car, 2 blocks $45
317 N. New Hampshire.

3 & 4-ROOM SUNNY FLATS. Beautiful Carlton, new, mach. 232 N. Grand ave.

3-RM. attractive lower flat, bath, $35. 2342½ S. Kingsley. Near car.

3-RM., 2957 W. 9th st. Exclus. lower sun. Mod. fix. bed. Pch. Jan. Phone

TWO beautifully furn. 3 & 4-rm. flats, heart of Wilshire dist. $100 & $500 per mo. French glass doors, sunshine all day. Call Miss Darlington

HOWARD & BOSWELL
3461 West 6th st. DUnkirk 1845

TO LET—FLATS—Furnished

West and Northwest —22-A

5-ROOM mod. flat and garage, $50 N. Alexandria, $55. H car. Convenient to schools and business district. Inquire on place or call GL. 2794.

4-RM. nicely furn. bung., nr. Hollyd. & Western. $40. 1440½ N. Serrano.

4 LGT. rm. new upper, new furn. $080 Lemon Grove. 8 car. HE. 0924.

4-RM. up., beaut. furn., 3 bdrms., gar., rent reas. 855½ N. Haymorth

5-ROOM FURNISHED FLAT. $40. 1949 WILCOX AVE.

5 RMS., SUNNY & COSY, $32.50. Over garage. Nice view. Nr. stores and car. 1042 HUDSON.

$50. 6-RM. bung. $443 FOUNTAIN AVE. Gar., conv. loc.

South and Southwest —22-B

5 RMS., nicely furn., So. upper newly decorated, $25. 4061 S. Hallidale

6-RM. lower beautifully furnished, water bed, garage, $75. S. Figueroa across from Exposition Park. ALBERT COHN REALTY CO., 1930 S. Figueroa st. WE. 4402.

4-RM. nicely furn. & equip., also 3-rm. apt., $35. 3026 UNIVERSITY AVE.

5 LARGE rms., mod., dress. rm., bath, laundry, gar. & locker, bdw floors, 2 built in beds, $40. 5 rm. accommodation, at 162 E. 35TH ST. BE. 3205.

6-RM. upper, gar. $37.50. Adults. 2913 1-4 S. Normandie. Nice place.

South and Southwest —22-C

NICE sunny front rm., good loc. every conven., nr. 2 car lines, also 2 rms. in rear, $1.50 for 4 students as. 448 W. 41st. AX. 7349.

$38. LARGE 5-rm. apt., private bath, newly decorated. 1449 W. 49TH ST. Corner Western. VE. 9346.

5-ROOM furnished, 2 bedrooms. Garage. $46. 1728 W. 84th st.

APARTMENT in Hollywood mansion. $40, $55, $65, 1901 ARGYLE. GR. 2645.

NEW unfurn. duplex & 5-r. duplex, centrally located in Hollywood. 1452 N. SERRANO. GR. 6091.

5-RM. sunny front cor. apt., extra bedrm., shower, stove & refrigerator, $115. 2111 ARGYLE AVE.

DOUBLE apt. & gar., $16. all modern conveniences. On Melrose. WH. 6811.

5-R., liv., bed R., kitch., tile ba. stove, ice & Water Box, kitch. chairs, gar. 418 N. New Hampshire.

4 LARGE rms., steam heat, janitor serv. 5 E. Westmoreland. Rents $1251

$30. BEAUT. cor. sgl. apt. 1931 Marathon pl. Mexico. 590-721.

$30. apt., 3 rms., to 1st walking dist. GL. 4477. WA. 0787.

3 & 4 LARGE rm. apts. Rent reas. In dist. of Hollywood. 1844 N. Bronson.

4 RMS., bed-room, New Westlake dist. $55. 1860 MARTLAND. 567520

TO LET—FLATS—Furnished

West and Northwest —22-A

7-RM. upper apt., nr. Wilshire, 2 bedrooms, sun rm., 2 baths, lease at $250
6-rm. duplex, nr. Ambassador. 3 bedrooms $200
6-rm. Berendo $150
MISS RUSH or MISS STOCKARD.

CHELEW & HOIT
DRexel 4236. 1645 Wilcox Bldg.

7-RM. sunny beaut. lower apt., fire. Gar. $60. 2 rms. rented, will sell furn. beaut. Nr. schl. 916 W. 18th st. AT. 4879.

5-Room Flat—Furnished
REASONABLE RENT.
ONLY A FEW MINUTES FROM HOLLYWOOD CENTER. FRANCIS AVE. NEAR VERMONT. PHONE NOW INSTALLED. GAS. Very attractive and desirable.
FOR LEASE
FOR INFORMATION SEE
ROBERT ALBRIGHT & CO., INC.
200 Marsh-Strong Bldg. TU. 1131.

HILLVIEW APTS.
IN HOLLYWOOD
6833 HOLLYWOOD BLVD.
CORNER HUDSON
An artistic cozy home. Beautifully furn. in mohair furniture, baby grand in each. Oriental rugs, beautiful drapes & lamps, etc. Delightful little veranda, furn. in black & orange wicker. Ideal for 2 adults. Close in. $114 S. HOOVER. cor. 23d.

3-ROOM sunny lower flat. So. Kingsley Dr. 4-rm. Moorish apts. High living rm., firepl., unit heat, elect. refrig. Garage. Persian rugs, luxuriously furn. HE. 6139.

5-RM. sunny flat, well furn. Delightful neighborhood. Rent $45. Phone owner, 1750 Cleveland ave. Pas.

EL MIRADERO
New single and double apartments. 5434 Franklin ave., near Western. Desirable HOLLYWOOD location.

11-ROOM sunny house, $100. gas is included. 1936 WHITLEY AVE.

South and Southwest —22-C

NICE sunny front rm., good loc. every conven., nr. 2 car lines, also 2 rms. in rear, $1.50 for 4 students as. 448 W. 41st. AX. 7349.

$38. LARGE 5-rm. apt., private bath, newly decorated. 1449 W. 49TH ST. Corner Western. VE. 9346.

5-ROOM furnished, 2 bedrooms. Garage. $46. 1728 W. 84th st.

TO LET—APARTMENTS—Unfurnished —21½

APARTMENT in Hollywood mansion. $40, $55, $65, 1901 ARGYLE. GR. 2645.

NEW unfurn. duplex & 5-r. duplex, centrally located in Hollywood. 1452 N. SERRANO. GR. 6091.

5-RM. sunny front cor. apt., extra bedrm., shower, stove & refrigerator, $115. 2111 ARGYLE AVE.

DOUBLE apt. & gar., $16. all modern conveniences. On Melrose. WH. 6811.

5-R., liv., bed R., kitch., tile ba. stove, ice & Water Box, kitch. chairs, gar. 418 N. New Hampshire.

4 LARGE rms., steam heat, janitor serv. 5 E. Westmoreland. Rents $1251

$30. BEAUT. cor. sgl. apt. 1931 Marathon pl. Mexico. 590-721.

$30. apt., 3 rms., to 1st walking dist. GL. 4477. WA. 0787.

3 & 4 LARGE rm. apts. Rent reas. In dist. of Hollywood. 1844 N. Bronson.

4 RMS., bed-room, New Westlake dist. $55. 1860 MARTLAND. 567520

TO LET—FLATS—Unfurnished

West and Northwest —22-A

9 ROOMS, 4 BDRMS., 2 BATHS. Steam heat, janitor service, $200. Clear-cooking fireplaces. 424 Benton Blvd. Call fast 3. FI. 6418

7 LGE. sunny rms., attr. mod. upper, 4 exposures, $60; free to Feb. 1st 2 months. 1443 ARGYLE AVE. 1 blk. S. Hollywood Blvd. GL. 2429.

7-RM. sunny upper, gar., $45. 2nd flat, 5 rms., $40. 1 blk. to car. Vehicle traffic. 1½ blks. to Pico. 1315 S. Hobart.

6-RM. upper south, 2 bedrooms, living room 17x24, 2 tile baths, unit heat, incinerator, garage between. 1 blk. Wilshire Blvd. & 4th st., on Normandie near Ambassador Hotel. Phone owner WA. 8250.

6-RM. 2 baths, elect. exclusive Wilshire dist., real fireplace, furnace heat, 2-car garage. 634 S. KINGSLEY DR. WA. 8344.

6-RM. upper, sleeping porch, 1 rm. rented. Income $40. Move in, keep tenants. Rent $60 mo. Walk dist. 316 S. WHITTIER ST. Ph. 51073.

6-RM. new upper flat, 1 bed, mod. every detail. $70, reduced from $90. Carthay nr. Theater. 5744 Willoughby. Ph. GR. 2446.

5-RM. de luxe, beautiful, 2 tile baths, tile kitchen. $115. 851 S. ORAMENTY PL. Ph. 9240.

5-RM. upper, unfurn.; 4-R. $30. Gar. Nr. 1711 9th st., Alvarado. Inq. 1815 New Hampshire.

4 SUNNY rms., nr. 9th. Duplex, gar. Walk st. 2 blks. west of Fig W. car.

6 RMS., new lower flat, gas furnace heated, 1729 S. Stearns Dr., cor. Carmona. Center of Country Club dist. Adults. $65. Key at 8306 W. PICO ST.

5-RM. lower flat, 3 baths, 3 bdrms., mod. Janitor service. $75. Southerly exposure. 413 New Hampshire ave.

6-RM. upper flat, 1264 Eldon av. HO. 3709 afternoons or 3941½ evenings.

4 RMS., lower, tile bath & sink. Janitor. Open 454 S. BERENDO.

4-RM. upper duplex, $35 S. Reno. nr. Ard. and Occidental Blvd.

4-RM. upper duplex, refinished Gar. $40. 2507 Budlong. DR. 2648.

4-RM. sunny upper flat, 1103 Wilshire. WA. 8709.

5-RM. Unit heat, bath. By Windsor Sq. (nr. Harold Lloyd's res.) Handsome duplex apt. Sunny. Pic. to Gar. lower. Incinerator, new. $100. OPEN 10 to 5. Norton at 4448 W. Wash. 4737 or FA. 0207. Nr. Wilshire Blvd.

LARGE SUNNY ROOMS UPPER DUPLEX. UP TO DATE. QUIET. REFINED. ADULTS ONLY. BOOKING BEAUTIFUL ST. JAMES PARK. 127TH ST. JAMES PARK. HO. 1456.

5-RM. exceptional upper, lower, E-W cor., tiled bath & kitchen, barbecue, fireplace, artistic English bldg. Westlake dist., adults. Shown 16 to 8. 546 Park View st.

5-RM. upper duplex, patio, nicely furn., $70. 1919 WESTMINSTER. WH. 0855.

5-RM. lower, beautifully furnished, tile b

Los Angeles Daily Times.

TO LET—HOUSES—Furnished

Hollywood —34-W

4 bdrms., 2 sleep. porches, fireplace, patio, garage, laundry, furnished, Hollywood hills. Large lot, fine trees, ideal for children; garden spot; by owner. 1749 Ivar. GR. 1227.

12-RM. HOME, 2 baths, 2 garages, furn., fully modern, piano, fireplaces, blt. in, 6 mos. to 2 yrs. 2021 Ivar.

6-RM. HOME, 2 baths, garage. 6 FULLER. GR. 7196.

6-ROOM, 2-story, modern, furnished home, with garage; rental desired. 1749 N. Beachwood Dr.

2-story Dutch Colonial; two sleeping rms., tile bath and separate stall shower; good condition; $60. 1018 TAFT AVE.

7-ROOM, 2-story, modern, furnished home, with garage; rental desired. 1749 N. Beachwood Dr.

7-ROOM, 2-story, modern, furnished home, with garage; rental desired. 1749 N. Beachwood Dr.

7-ROOM HOUSE, 4 bedrms., 2 baths, sleeping porch, fireplace, garage, $75. 1749 N. Beachwood Dr.

7-ROOM, 2-story and sleeping porch, furnished home, with garage; rental desired. 1749 N. Beachwood Dr.

7-ROOM house, 4 bedrms., 2 baths, sleeping porch, fireplace, garage, $75. 1749 N. Beachwood Dr.

7-RM. mod. dupx., 4-5 bdrms., 2 baths, finish ex. cond. Bible. 1744 LODI, nr. Melrose.

7-RM. mod. dupx., 4-5 bdrms., 2 baths, finish ex. cond. Bible. 1744 LODI, nr. Melrose.

7-RM. HOUSE, 2 bdrms., 2 baths, sleeping porch, fireplace, garage, $75. 1749 N. Beachwood Dr.

7-ROOM house, 4 bedrms., 2 baths, sleeping porch, fireplace, garage, $75. 1749 N. Beachwood Dr.

7-ROOM house, 4 bedrms., 2 baths, sleeping porch, fireplace, garage, $75. 1749 N. Beachwood Dr.

7-ROOM, 2-story and sleeping porch, furnished home, with garage; rental desired. 1749 N. Beachwood Dr.

7-RM. HOUSE, 2 bd

AUTOMOBILES, ETC.—Miscellaneous —40

DON LEE
Cadillac Distributor Over 20 Years.
A PUBLIC TRIBUTE
To DON LEE used car merchandise and policies is thoroughly reflected in the fact that DON LEE sold more than 2½ million dollars worth of used cars in 1926. Investigate the values listed here.
AT
1076 WEST 7TH ST.
C-A-D-I-L-L-A-C-S
Cadillac .....'23 Roadster ...$2050
Cadillac .....'25 Fisher Sedan ... 1750
Cadillac .....'25 Roadster 1650
Cadillac .....'25 Phaeton 895
Cadillac .....'25 Touring 895
Cadillac .....'27 Roadster 178
OTHER MAKES
Peerless 8 de luxe '26 Coupe 2-P...$2650
Jordan S .....'26 Brougham ... 1785
Rickenb'k'r .....'26 Sedan 1425
Chan. de lux. '25 Metro. Sedan 1150
Chan. de lux. '24 Brougham ... 1150
Studebaker .....'25 Touring R.S. 945
Peerless .....'24 Landau Sed. 1250
Chandler .....'24 Touring 585
Lafayette ....'27 Coupe 4-P.... 850
AT
FIGUEROA AND PICO
C-A-D-I-L-L-A-C-S
Cadillac .....'26 N.S. Phaeton ...$2650
Cadillac .....'26 N.S. Touring ... 2050
Cadillac .....'25 Touring 1650
Cadillac .....'23 Phaeton 450
Cadillac .....'25 Suburban 1595
OTHER MAKES
Oakland .....'26 Coach ....$ 950
W.-Knight ....'25 Touring 6 ... 895
Jewett .....'24 Sedan 695
Packard .....'24 Sedan 6 ... 1350
Marmon .....'24 Speedster ... 1125
Reo .....'24 Touring, L-P. ... 295
Studebaker ....'22 Rdstr. Sp. 6 475
Studebaker ....'23 Touring Sp. 6 495
Marmon .....'26 Sedan Sp. 6 ... 2295
MANY OTHERS
Liberal G.M.A.C. Terms.

DON LEE
Cadillac Distributor Over 20 Years.
TWO STORES
1076 W. 7th st. DU. 1180.
Figueroa and Pico. WE. 3795.

Paul G. Hoffman Co., Inc.
"CERTIFIED STUDEBAKERS"

5 — Touring Specials — 5

Studebaker 1922 Tour. "Light 8's."
$285
4 Original finish, good upholstery, wind deflectors. A good tire.

Studebaker 1923 Tour. "Special 6."
$395
Balloon tires, disteel wheels, bumpers, motormeter, wind wings, etc.

Studebaker 1923 Tour. "Special 6."
$450
New gray finish, replickeled, good upholstery, wind wings, etc.

Studebaker 1923 Tour. "Big 6."
$595
5 good tires, disteel wheels, bi-flex bumpers, splendid finish.

Studebaker 1924 Tour. "Special 6."
$595
Good tires, good mechanically.

Studebaker "24" Speedster Big Six.
$695
6 disteel wheels and tires, tonneau shields, bifex bumpers and other extras. A real bargain.

Paul G. Hoffman, Inc.
1230 So. Figueroa. TR. 4261.

PELTON MOTOR CO.
"MARMON DISTRIBUTORS"
SPECIAL VALUES IN USED MARMONS

MARMON 1924 SEDAN
7-pass. Refinished in taupe. New balloon tires, fully guaranteed. Be sure to see this before purchasing any used Marmon.

MARMON 1924 SEDAN
4-pass. Refinished in the latest 3-tone gray. New balloon tires and natural wood wheels. Completely replickeled and guaranteed. Investigate today.

Marmon 1924 Speedster.
4-pass. sport model. Burbank top, 4-wheel brakes, tonneau shields, 6 good tires. Lovejoy shock absorbers and other extras. A splendid buy at price asked.

PELTON MOTOR CO.
MARMON DISTRIBUTORS
1345 Figueroa. WE. 6341.
Open Sundays. Open evenings.

SPECIAL SALE
$10 DOWN
NO OTHER CHARGES IN ADVANCE
Our entire stock to be sold at less than cost & on these very low terms; payments easy. 100 reconditioned cars of various makes & models.
4099 S. VERMONT
Open eve. & Sun.

RICKENBACKER Phaeton '24. $575
Studebaker Phaeton '24. $585.
Haynes Sport, '22. $275.
W. P. HERBERT CO.
1710 S. Figueroa. WEstmore 6272.

GET IN AHEAD—
TELEPHONE YOUR SUBMISSION TO THE TIMES ON FRIDAY OR EARLY SATURDAY. PHONE MEtropolitan 6700.

RE. EASTERNER—If you are in the market for a good used car, we have a special proposition to offer you.
SPERL MOTOR CAR CO.
36th & FIGUEROA. WE. 2321

Touring Cars for Sale —40-A

Buick "4" 1924 Tour.
New tires, 4 wheel brakes, excellent finish. $450. M. A. Jones.
HOWARD AUTOMOBILE CO.
1247 S. Figueroa. WE. 5012.

Buick "Gold Seal" Buick.
BUICK 6 TR., '22, $340.
Refinished, motor overhauled, excellent tires, terms.
W. P. HERBERT CO.
1710 S. Flower. WE. 6222.

BUICK Master 6 touring, very latest ser. in 1 finish. Has had perfect care. Will sacrifice, $595. Payments $140 down. 542 S. Figueroa.

BUICK SPORT TOURING, 1923. Calif. top, loaded with extras, excellent rubber, mechanically o.k. $360 SUNSET BLVD.

BUICK 6 touring, all new tires, orig. finish, extras. $250. 6445 Sunset. HO. 2995.

CADILLAC Phaeton '25. "Real Harp." New tires, 6 good tires, motor overhauled. Terms.
W. P. HERBERT CO.
1702 S. Figueroa. WE. 6222.

CADILLAC phaeton, model 61, late ser. Has exc. finish, wind deflectors, tonneau shields, many extras. Must sell immediately. $1595. Easy payments arranged. $1595 dn. 507 S. Flower.

CADILLAC 5-pass. coupe, good condition, good rubber, $150. DR. W. S. GIBSON, 318 S. ——land.

CHANDLER TR. '23. $425. Pikes Peak motor, overhauled and repainted and guaranteed. Terms.
W. P. HERBERT CO.
1702 S. Figueroa. WE. 6222.

CHEVROLET touring, '24 Ex. known extra. Sacrifice for $285. $100 dn. Call at garage, 1230 So. Figueroa.

CHEVROLET touring, '25's, 5, reconditioned. Very cheap, $10 down. 4099 S. VERMONT.

CHEVROLET TOURING, 1925. Looks fair. Rubber nearly new. Mechanically perfect. $265. 8. BROADWAY.

CHEVROLET tourings '24 models, guar., very cheap. 4076 S. Vermont.

CHRYSLER, 70 phaeton, 1925 series, looks & runs like new car. Like new finish, new tire equip., bmprs., every extra. Tremendous sacrifice $495. Payments arrange. $165 dn. 507 S. Flower.

CHRYSLER 58 touring, latest ser., '26. Can't be told from brand new car. Every possible extra. Must sell at once. $1450 down. 1230 S. Figueroa.

CHRYSLER '24 phaeton, always has best cars & looks it; trunk, other ext. $135 DOWN, BALANCE EASY. 1261 S. Alvarado. RE. 2445. Op. ev.

AUTOMOBILES, ETC.—Miscellaneous —40

Roadsters for Sale —40-B

Hup 8 Road. $1425
With rumble seat, new tires and fully equipped. Like new in every detail. Guaranteed. Terms.
HUP USED CAR DEPT.
816 W. Pico. Open Eves.-Sun.

JORDAN roadster. Great like 'n. Like new in every detail, small mileage, equipped with rumble seat, bumpers, wind wings, 4-wheel brakes & balloon tires and other extras. Big sacrifice. $1450. Terms. 1509 S. Fig'ca

JORDAN light 8 sport rdstr., latest 1926 ser., new car, driver very little. Must sell, tremend. sac. Easy terms. $395 dn. 507 S. Flower.

MOON sport rdstr., very latest thing. 1926 model. Can't tell from brand new. Willing to sacrifice for $895. $195 down. 542 South Figueroa.

MOON Sport roadster de luxe, 1926 series, looks & runs like brand new car. Tremend. bargain. $750. Easy pymts. arrg. 507 South Flower st.

MOON Sport roadster, very latest ser. 1926. Rumble seat, many other extras. Sacrifice today, $795. Easy payments. $195 down. 542 S. Figueroa.

MOON 1926 Arrowhead Rdstr., like new, mech. A1. Good tires, extras. $215 down. 1215 S. Flower.

NASH Advanced Sport rdstr., '27 ser. Brand new, only run few hund. mi. Has every possible extra, very latest thing city, must sacrifice this beautiful car for $1195. Must liberal payments arrange. 1215 S. Figueroa.

NASH rdstr., 1924, balloon tires, '25 balloon tires, 4-whl. brakes, special equipped, 1926 original. Terms. 10,000 miles, all guaranteed. $495 SUNSET. HO. 2995.

NASH Advanced 6 Sport rdstr., latest 1925 ser. Orig. fin., looks br. new. Same as '26. Must sac. $995. Easy pymts. $195 down. 507 S. Flower.

OAKLAND de luxe sport roadster, very latest '27 mod. Driv. few hund. miles. Need money. Will sacrifice. $995. $195 down. 542 S. Figueroa.

OAKLAND 6 sport rdstr., run 14,000 mi., fully equipped, like new, guaranteed. $650. 1240 N. WESTERN.

OAKLAND Sport roadster, 1927 model. Leaving for East at once. Sacrifice $1095. Easy terms. 542 S. Figueroa.

OAKLAND Sport roadster, 1926 series, $10 down. 4099 S. VERMONT.

PEERLESS 8 Sport roadster, 1926 series. Can't be told from brand new car. Rumble seat, every known ext. Will sell at a tremend. disc. Easy payments arr. $1250 dn. 542 S. Figueroa.

PIERCE-ARROW
Always Distinctive
Never Copied
Never Equaled
Sac. $9, slightly used. $2850
Sac. $8, slightly used. $2150.
ALSO MANY OTHER MAKES.
Wm. E. Bush, Inc.
Figueroa and 21st St.
OPEN EVENINGS

STAR '24 special sport rdstr., racing white. 6 tires, ser. special equip. 1264 N. WESTERN.

Studebaker 1924 Roadster
Special 6 with special paint job, etc. Real cheap.
HOWARD AUTOMOBILE CO.
1247 So. Main. WE. 4335.

STUDEBAKER Spec. 6 Sport rdstr., very latest series 1926. Brand new, only run fed hundred miles. Every possible extra. Must sac. Easy pymts. $1195. Pvt. $2850 dn. 1230 S. Fig'ca

STUDEBAKER Special 6 roadster, latest 1926 series. Original finish, looks brand new. Every extra. Full enclosure top. Sacrifice. Easy payments arrange. $1195 dn. 507 S. Flower.

WILLYS-KNIGHT light 6 rdstr., run only 12000 mi. Must sac. now. Best offer. Will trade. 645 S. Olive. Apt. 6030. TU. 6030.

WILLYS-Knight late ser. 6 spl. rdstr. COST NEW WITH EXTRS. OVER $2500. SAC. $1195. $198 DOWN. 1266 S. Alvarado. RE. 2448. Op. ev

Sport Cars —40½

AUBURN sport roadster, repossessed. Assumes $150, continue contract $2.50 wk., total cash price $75.
HARRISON FINANCE CO.
2820 S. FIGUEROA. WE. 6586

Chalmers Sport. Latest
Chalmers car in L.A. A special Cal. top, fully enclosed, 4-wheel hydraulic brakes, instrument board, loads of extras. Sacrifice. 414 W. PICO.

DODGE 1926 sport, tour., like new. Sac. $495. 1061 N. Western.

FORD '26 sport roadster, snappiest in town, 2-tone paint job; Rajo head, Rickadill'ac, spot lights, lots of other accessories. Can be seen between 9 & 11 at 281 N. PACIFIC BLVD., Huntington. Mr. Downing or call DE. 1121. Terms or trade.

HUPMOBILE Sport Road., run only 1000 miles, perfect condition. Many possible extra. Tremendous sacrifice. $1195. Reg. at 1215 S. Figueroa.

HUPMOBILE '26 "SPORT" Duco finish, good rubber, extras. Must sell. $595. Terms. 1247 S. Alvarado. RE. 2448. Op. ev.

JEWETT sport tour., '24. A1 cond. Duco finish, top & rubber. Special sale, easy terms. 3233 S. FIGUEROA.

JORDAN light 8 sport rdstr., latest 1926 ser., car driven very little. Must sell, tremend. sac. Easy pymts. arr. $595 dn. 507 S. Flower.

MARMON 6 new speedster, 1927 model. Driven few hundred miles. Looks and runs like brand new car. Liberal terms. Must sell today to settle estate. Payments arrange. $1195 dn. 542 S. Figueroa.

MARMON 1925 4-pass. speedster, Perf. condition. Duco. Good rubber. Make offer. GL. 8619.

MOON Sport roadster de luxe, 1926 series, looks & runs like brand new car. Tremend. sac. $795. Easy pymts. arr. 507 South Flower st.

NASH Advanced 6 Sport rdstr., latest 1925 ser. Orig. fin., looks br. new. Very extras. Must sac. $995. Easy pymts. arr. 507 South Flower st.

NASH Advanced 6 Sport rdstr., latest 1925 ser. Orig. fin., looks br. new. Every extra. Must sac. $995. Easy pymts. arr. 507 South Flower st.

OAKLAND de luxe sport roadster, very latest '27 mod. Driv. few hund. miles. Need money. Will sacrifice. $995. $195 down. 542 S. Figueroa.

OAKLAND 6 sport rdstr., run 14,000 mi., fully equipped, like new, guaranteed. $650. 1240 N. WESTERN.

OAKLAND Sport roadster, 1927 model. Leaving for East at once. Sacrifice $1095. Easy terms. 542 S. Figueroa.

OAKLAND Sport roadster, 1926 series, $10 down. 4099 S. VERMONT.

PEERLESS 8 Sport roadster, 1926 series. Can't be told from brand new car. Rumble seat, every known ext. Will sell at a tremend. disc. Easy payments arr. $1250 dn. 542 S. Figueroa.

PIERCE-ARROW
Always Distinctive
Never Copied
Never Equaled
Sac. $9, slightly used. $2850.
ALSO MANY OTHER MAKES.
Wm. E. Bush, Inc.
Figueroa and 21st St.
OPEN EVENINGS

STAR '24 special sport rdstr., racing white. 6 tires, ser. special equip. 1264 N. WESTERN.

Studebaker 1924 Roadster
Special 6 with special paint job, etc. Real cheap.
HOWARD AUTOMOBILE CO.
1247 So. Main. WE. 4335.

STUDEBAKER Spec. 6 Sport rdstr., very latest series 1926. Brand new, only run fed hundred miles. Every possible extra. Must sac. Easy pymts. $1195. Pvt. $2850 dn. 1230 S. Fig'ca

STUDEBAKER Special 6 roadster, latest 1926 series. Original finish, looks brand new. Every extra. Full enclosure top. Sacrifice. Easy payments arrange. $1195 dn. 507 S. Flower.

WILLYS-KNIGHT light 6 rdstr., run only 12000 mi. Must sac. now. Best offer. Will trade. 645 S. Olive. Apt. 6030. TU. 6030.

WILLYS-Knight late ser. 6 spl. rdstr. COST NEW WITH EXTRS. OVER $2500. SAC. $1195. $198 DOWN. 1266 S. Alvarado. RE. 2448. Op. ev

Sport Cars —40½

AUBURN sport roadster, repossessed. Assumes $150, continue contract $2.50 wk., total cash price $75.
HARRISON FINANCE CO.
2820 S. FIGUEROA. WE. 6586

Chalmers Sport. Latest
Chalmers car in L.A. A special Cal. top, fully enclosed, 4-wheel hydraulic brakes, instrument board, loads of extras. Sacrifice. 414 W. PICO.

DODGE 1926 sport, tour., like new. Sac. $495. 1061 N. Western.

FORD '26 sport roadster, snappiest in town, 2-tone paint job; Rajo head, Rickadill'ac, spot lights, lots of other accessories. Can be seen between 9 & 11 at 281 N. PACIFIC BLVD., Huntington. Mr. Downing or call DE. 1121. Terms or trade.

HUPMOBILE Sport Road., run only 1000 miles, perfect condition. Many possible extra. Tremendous sacrifice. $1195. Reg. at 1215 S. Figueroa.

HUPMOBILE '26 "SPORT" Duco finish, good rubber, extras. Must sell. $595. Terms. 1247 S. Alvarado. RE. 2448. Op. ev.

JEWETT sport tour., '24. A1 cond. Duco finish, top & rubber. Special sale, easy terms. 3233 S. FIGUEROA.

JORDAN light 8 sport rdstr., latest 1926 ser., car driven very little. Must sell, tremend. sac. Easy pymts. arr. $595 dn. 507 S. Flower.

MARMON 6 new speedster, 1927 model. Driven few hundred miles. Looks and runs like brand new car. Liberal terms. Must sell today to settle estate. Payments arrange. $1195 dn. 542 S. Figueroa.

MARMON 1925 4-pass. speedster, Perf. condition. Duco. Good rubber. Make offer. GL. 8619.

MOON Sport roadster de luxe, 1926 series, looks & runs like brand new car. Tremend. sac. $795. Easy pymts. arr. 507 South Flower st.

NASH Advanced 6 Sport rdstr., latest 1925 ser. Orig. fin., looks br. new. Every extra. Must sac. $995. Easy pymts. arr. 507 South Flower st.

NASH Advanced 6 Sport rdstr., latest 1925 ser. Orig. fin., looks br. new. Every extra. Must sac. $995. Easy pymts. arr. 507 South Flower st.

OAKLAND de luxe sport roadster, very latest '27 mod. Driv. few hund. miles. Need money. Will sacrifice. $995. $195 down. 542 S. Figueroa.

OAKLAND 6 sport rdstr., run 14,000 mi., fully equipped, like new, guaranteed. $650. 1240 N. WESTERN.

OAKLAND Sport roadster, 1927 model. Leaving for East at once. Sacrifice $1095. Easy terms. 542 S. Figueroa.

OAKLAND Sport roadster, 1926 series, $10 down. 4099 S. VERMONT.

PEERLESS 8 Sport roadster, 1926 series. Can't be told from brand new car. Rumble seat, every known ext. Will sell at a tremend. disc. Easy payments arr. $1250 dn. 542 S. Figueroa.

AUTOMOBILES, ETC.—Miscellaneous —40

Coupes for Sale —40-C

Dodge Brothers Coupe
1925, with 4 good tires, original baked enamel finish, leather upholstery, bumpers, special, $665.
ALBERTSON MOTOR COMPANY.
Dodge Brothers' Motor Car
1534 S. Figueroa. Open evenings.

Dodge '24 Coupe. $570
Business man's. Finish perfect. Good tires, mechanically A-1. This.
REEVE, GARTZMANN, INC.
1205 S. Figueroa. Open eves.-Sun.

DODGE special business man's coupe, 1926 series, nearly new. Tremendous sacrifice. Wonderful buy. Easy payments arrg. $175 dn. 507 S. Flower.

DODGE spec. coupe, '25, new inda ball., many extras. Fully equip. $748. WHITE AUTO CO.
1701 S. Figueroa. WE. 1319.

DODGE Cpe. A1 cond. every respect. 4 good tires. $115 S. Western. VE. 5212.

DODGE special coupe, '24, original finish, disc wheels, perfect condition. $645. 1246 N. WESTERN.

DODGE coupe '26, like new. $660, terms. Owner, 554 S. Serrano. AX. 2484.

DODGE 4-passenger coupe, engine & upholster, excel. cond., brand new tires, make offer. WH. 5187.

FERRIS sport coupe, 1926 series. Like new in every respect. Must sacrifice this beautiful car for $1195. Must liberal payments arrange. 1215 S. Figueroa.

FORD COUPE '25
Driven very little. Perfect condition. Newly painted. Tires practically new, front & rear bumpers, spare, motormeter, speedometer, foot gas feed & many other extras. Have 2 other cars & must sell. Special price. First party with $275 can drive it away. Call WE. 6773.

FORD Coupe '26. Like new. Pyroxylin paint. Mech. perfect. Guaranteed. Liberal discount. Terms.
Open Evenings & Sundays.
DUNHAM for FORDS
Ford Dlr. Used Car Dp. 1919 S. Main

FORD coupe, 1924, new gray pyroxylin finish, 5 new balloons, big whl., powerful extras. Guarantee. $40 dn. Your terms. Pearl Motor Co.
AUTHORIZED FORD DEALERS
2934 Central Ave. Eagle Rock.
Open Sun. & Eves.

FORD coupe '25, special fabric body A beauty, body alone cost $375, will sacrifice for $265.
$115 DOWN—BALANCE 4%
Roberts. 1127 E. Olive. WE. 3533

FORD COUPE 1924
Sale Price $175, on terms.
942 SO. HOPE ST.

FORD coupe, Only run 600 miles. Tremendous discount. Terms.
PACKARD-HUPP—Dealer
926 W. 8th. Open Eves.-Sun.

FORD coupe, very latest thing. 1926 looks like brand new car. Has every extra. Must sac. $295. $100 down. 542 S. Figueroa.

FORD coupe, balloon tires, natural wood wheels. Looks and runs like a new car. $260 Sunset.

FORD 1925 coupe, $295. Balloon tires, 4-wheel brakes, shape throughout. 1246 S. Olive.

FORD coupe, 4 mos. old, with extras. Driven 2000 miles. Sacrifice. $475. 1st

Franklin 25 Coupe, 2-Passenger, $1950
Cannot be told from new. Terms. 1401 NO. VINE. HO. 5142.

HUDSON custom built coupe, can't tell from new car. Driven only $100 mi. Has double bumpers, disteel wheels, special headlights, upholstery, etc. Special on terms. Call Mr. Gibbs. GL. 9328.

HUDSON Murphy custom-built coupe, latest mod., '26 ser. Tremendous discount. Many extras. Payments $175 down. 542 S. Figueroa.

HUP COUPE, 1926 series, looks & runs Positively like new. Has rumble seat, bumpers, spare balloon tires. Must sell. $495. Terms. Easy payments arranged. $100 down.
HUP USED CAR DEPT.
1509 S. Figueroa. WE. 4451.

JEWETT COUPE, '25. SAC. $475. COST NEW WITH EXTRS. OVER $2500. SAC. $1195. $198 DOWN. 1266 S. Alvarado. RE. 2448. Op. ev

KISSEL '25, 5-pass. Sedan. Like new. Rebuilt motor, new tires. Guar. $1400. 1261 S. Alvarado. RE. 2445. Op. ev.

Many Other Bargains
1401 NO. VINE. HO. 5142.

LAFAYETTE 27 COUPE, repossessed, assume $75, continue contract at $25 mo., total cash price $240.
HARRISON FINANCE CO.
2820 S. FIGUEROA. WE. 6586

LAFAYETTE '27 5-pass. coupe. Duco finish, spare tires, extras. Mech. A1. A steal. $850. 1234 S. Olive. Open, eves. and Sunday.

LAFAYETTE 5-pass. coupe, new series 1926. Can't tell from brand new. Will sacrifice for $595. Easy payments $165 down. 542 So. Figueroa.

CHEVROLET COACH '25
Like new. Very low price.
On terms.
942 SO. HOPE ST.
Open evenings and Sundays.

CHEVROLET coupe, latest ser. 1926. Brand new, only run few hund. mi. Has every extra. Must sac. $495. Easy terms. Sacrifice. $150 dn. 1230 S. Figueroa.

CHEVROLET coupe, very latest series 1926. Has every extra. Must sac. $495. Easy payments arrange. $165 dn. 542 S. Figueroa.

CHEVROLET COUPE, 1926. Like new car. Sacrifice price, $475. On terms. TRinity 5611. Mr. Mieble

CHEVROLET 1926 coupe, duco finish, good upholstery. A real bargain.
J. W. BALDWIN, 1417 S. Figueroa.

CHRYSLER '26 58 COUPE—
Only been in service a few months. $745 DOWN, BALANCE $19 MO.
1266 S. Alvarado. RE. 2448. Op. ev.

AUTOMOBILES, ETC.—Miscellaneous —40

Coupes for Sale —40-C

Buick 1924 Coupe.
$525.
Reconditioned like new. Easy terms.
HOWARD AUTOMOBILE CO.
1247 So. Main. WE. 4335.

BUICK Standard 4-pass. coupe, latest 1926 ser., brand new, only run few hundred miles. Has every possible extra. Must sac. Easy payments arranged. $295 dn. 1230 S. Figueroa.

BUICK Master 6 country Club coupe, 1926 series, very last word. Only driven few mi. Has dble. bumpers, every ext. Must sell at tremend. sac. Liberal terms. 507 S. Flower.

BUICK Master 6 Country Club coupe, 1926 series, almost new, driven only few miles. Many extras. Rumble seat, bumpers, wire wheels, etc. Can't tell from new. $1375. easy terms.
J. W. BALDWIN, 1417 S. Figueroa.

BUICK Master 6 coupe, very latest '24 series. Special paint, every known ext. Will sac. Accept lighter car in trade. $415 dn. $45 S. Figueroa.

BUICK 1924 Coupe, excellent condition. Price $900.
HOLLYWOOD MARMON CO. 6488 Sunset. GR. 1171.

CADILLAC Victoria coupe, '27-28, latest 1926 series 5-passenger, nearly new car. Has Biflex bumpers, every extra. Must sell immediately at tremendous sacrifice. Liberal time payments arrg. $1215 dn. 1267 S. Figueroa.

CADILLAC 63 coupe, 5-pass. Rebuilt motor, new tires. Guar. $1400. 1261 S. Alvarado. RE. 2445. Op. ev.

Many Other Bargains
1401 NO. VINE. HO. 5142.

CADILLAC 57 COUPE, repossessed, assume $75, continue contract at $25 mo., total cash price $240.
HARRISON FINANCE CO.
2820 S. FIGUEROA. WE. 6586

CADILLAC '27 61 4-pass. coupe. Duco finish, spare tires, extras. Mech. A1. A steal. $850. 1234 S. Olive. Open, eves. and Sunday.

CADILLAC 5-pass. coupe, new series 1926. Can't tell from brand new. Will sacrifice for $595. Easy payments $165 down. 542 So. Figueroa.

CHEVROLET COACH '25
Like new. Very low price.
On terms.
942 SO. HOPE ST.
Open evenings and Sundays.

CHEVROLET coupe, latest ser. 1926. Brand new, only run few hund. mi. Has every extra. Must sac. $495. Easy terms. Sacrifice. $150 dn. 1230 S. Figueroa.

CHEVROLET coupe, very latest series 1926. Has every extra. Must sac. $495. Easy payments arrange. $165 dn. 542 S. Figueroa.

CHEVROLET COUPE, 1926. Like new car. Sacrifice price, $475. On terms. TRinity 5611. Mr. Mieble

CHEVROLET 1926 coupe, duco finish, good upholstery. A real bargain.
J. W. BALDWIN, 1417 S. Figueroa.

CHRYSLER '26 58 COUPE—
Only been in service a few months. $745 DOWN, BALANCE $19 MO.
1266 S. Alvarado. RE. 2448. Op. ev.

AUTOMOBILES, ETC.—Miscellaneous —40

Sedans for Sale —40-D

CHEVROLET de luxe sedan, very latest series '26, bumpers, disc. whls., trunk. Most beaut. car in city. On acct. of death must sac. at once. Prnts. ar. $150 dn. 542 S. Figueroa.

CHEV. '26 landau sed., practically '27 mod. as car was delivered Dec. 15, '26. Will be sold at tremendous sac. Stored at 1824 S. FIGUEROA.

CHEVROLET 1926 landau. New Duco gray finish, disteel wheels, bumpers, other extras. Snap. Terms.
J. W. BALDWIN, 1417 So. Figueroa.

CHEVROLET landau sed., latest '26 ser., practically br. new, many ext. Must sac. immediately. Time payments. $150 dn. 507 S. Flower.

CHRYSLER Imperial 80 5-Pass. Sedan
Very slightly used and a real bargain in a luxurious and richly appointed car.
Terms Arranged
GREER-ROBBINS CO.
134 W. Pico.

Chrysler 1924 Sedan
$1625.
Can hardly be told from new, many extras. A real special.
HOWARD AUTOMOBILE CO.
1247 So. Figueroa. WE. 5012.

CHRYSLER Brougham 70, very latest ser. 1927. Br. new sedan, new tire equip. Trunk & every known ext. Will sac., tremendous disc. Payments $280 dn. Call at once. 542 S. Figueroa.

CHRYSLER 70 sedan, latest 1926 ser., almost brand new car, only driven few miles. Has bumpers, trunk, every extra. Must sacrifice. Liberal payments arrange. $1195 dn. 507 S. Flower.

CHRYSLER 70 brougham, 1927 series. Exact, new. Many extras. Tremendous sac. Must sell immediately. Easy pymts. $1195 dn. 507 S. Flower.

CLEVELAND 7-door sedan, '26 series. Can't be told from brand new car. Has original finish and tires. Party returning East must sacrifice. Over $700 disc. $150 dn. 1230 S. Figueroa.

CLEVELAND Standard sedan, 1926. Latest model, like new, mileage, motor, guar., extras.
W. P. HERBERT CO.
1710 S. Flower. WEstmore 6222.

DODGE 6 de luxe sedan, very latest series 1926. Like new in every respect, fully equipped. Must sacrifice this beautiful car for $1095. Terms arranged. $448 dn. 507 S. Flower.

DUESENBERG 7-pass. sedan, late '25, repossessed, assume $150, continue cont. at $25 mo., total cash price $275.
HARRISON FINANCE CO.
2820 S. FIGUEROA. WE. 6586

DURANT 6 sedan, latest 1926 ser., almost brand new car, only driven few miles. Has bumpers, trunk, every extra. Must sacrifice. Liberal pymts. arrg. $1295 dn. 507 S. Flower.

ESSEX 6 sedan, 1926 series, almost brand new car, only driven few miles. Perfect condition. Has bumpers, every extra. Must sacrifice this beautiful car for $1095. Terms arranged. $448 dn. 507 S. Flower.

FEDERAL 1924 sedan, like new in every respect, fully equipt. Must sacrifice this beautiful car for $1095. Terms arranged. $448 dn. Western. DU. 1344.

FEDERAL 1927 sedan, new paint & tires. Priced to sell. Hollywood Marmon 6488 SUNSET. GR. 1171

FLINT 1926 sedan, like new. Duco finish, mechanically O.K. $295. Terms.
NEW DUCO PAINT CO. RUBBER MECHANICALLY O.K.
SPECIAL AT 8766. TERMS.
1068 S. FLOWER. WE. 9911.

FLINT 1926 sedan, very latest series 1926. Brand new, only run few hund. mi. Has every extra. Must sac. $595. Easy payments arrange. $150 dn. 542 S. Figueroa.

FORD 1926 sedan, very latest series 1926. Has every extra. Must sac. $295. Easy payments arrange. $100

HOUSES—For Sale

Miscellaneous —30

AUTOMOBILE AS DOWN PAYMENT
New Spanish stucco home, 3 bedrooms, 2 tile baths, all modern appointments, including unit system furnace, hot water heater, etc. See Mrs. Belland or Mrs. Finch any afternoon, from 2 to 5, regarding details.

1141 STERNS DR.
CARTHAY CENTER

The Frank Meline Co.
3705 Wilshire Blvd. DR. 1464.

AUCTION AUCTION
Sun., Jan. 23, 2 p.m. VA. 4551.
2210-2207 Manning ave., Westwood.
Two 5-room stucco bungalows. Tile baths, lots 50x135.
Gunnwood finish, oak floors, garage.
Willis Land Co. G. M. Banks, auct.

106 FT. frontage, improved with 3 houses, near Washington & Maple. Income approximately $160 per mo. DR. BOOHER, AT. 4040.

MUST be sold. 819 S. Stanley ave. $2000 less than cost, terms.

West and Northwest —30-A

DID YOU KNOW THIS?

That you can take your choice of a splendid new English or Spanish home, 1 large rm., 2 bedrms., 2 tile baths, located on high view lots 50 x154, in choice location nr. W. 5th car.

PRICE $10,500 AND $11,500
Decorated in oil on Sanitas. 2-unit furnace, basement, sprinkler. See 4957 and 5003 West 20th st. Go out Washington to 4900 blk. 1 blk. So.

READ THIS & CLIP IT OUT
For $2000 CASH I can deliver the BIGGEST BARGAIN in new 7-rm. home in the WILSHIRE SECTION. Out-of-town owner instructs me to SACRIFICE for $12,750 if necessary for QUICK SALE. In a neighborhood of $20,000 homes near SCHOOL, stores and two blocks fr. WILSHIRE BUS. Underground wiring, SEWER, etc. Phone WE. 3413 or drive to 6147 Barrows Dr.

HANCOCK PARK HOME
$25,000, for a few days only. 2-story & basement. Spanish tower, circular staircase, rear stairs, quartered oak floors, studio window, 4-unit heating, cedar closets, tiled kitchen, 3 baths, cabinet showers, guest toilet, 4 bedrms., up. Hand decorated walls on Sanitas. See it today. 247 S. CITRUS. Builder-owner. KM. 2109.

6 ROOMS $4450
FOR SALE—New 6-room frame house, 3 bedrooms, ½ block from car line. Will take part $450 down, then $45 monthly including all interest. Bldg. floors, garage, lot, etc. A good buy. Also new 7-room stucco, 3 bedrooms, $6500, with $500 down. Hurry. H. E. DECKER, 3178 Los Feliz Blvd. OL. 2408.

BARGAIN IN GOOD HOME
$81 No. Hudson, cor. Waring, near Melrose & Vine st. Inc. lot 50x135, nearly new 6-rm. frame bung. 7 rms. H.W., hollywood floors, tile bath and kitchen sink, large front sunroom, garage, $6250. Terms. Owner leaving city, Gladstone 2197.

HOUSES—For Sale

West and Northwest —30-A

$1000 CASH
By owner, builder. Beautiful new Spanish home, 445 N. Martel nr. Fairfax Hi. Sch., between Beverly Blvd. & Melrose. Mahogany living & dining rooms, decorated walls, tile mantel, tile bath, shower, 3 bedrms., breakfast nook, best plumbing, floor furnace, gas radiators, built-in features, lawn, shrubbery, sewer, double garage. Lot 80x140 ft. Price $10,500, $1000 cash, balance easy payments, 7%. Drive out Beverly to Martel. Phone FI. 0268.

FOR SALE BY OWNER
Nine-room Spanish house, living-rm. Dining-rm., sun parlor, and bath, downstairs. Three bdrms., and 2 baths upstairs. Excellent neighbors. Convenient to private and public schools, near Third-street car line. House in good condition. Stair-carpets and all curtains included in sale. Price $24,000. One-half cash. See OWNER on premises, before 10:30 at 261 S. Lucerne Blvd., Ph. Whitney 6422.

A SPANISH HOME
$10,500
With Small Cash Payment
439 N. HOLT
As pretty a Spanish home as you ever wished for in a fine neighborhood; drive out Wilshire Blvd. to Holt, turn to Beverly Hills, thence two blocks north, close to Colgate; 5 rooms with every conceivable feature. Also an English home. Ask for Mr. Reed, Whitney 1218.

SPANISH BUNGALOW—
103 N. Edinburg.
Near Fairfax and Beverly.
5-room beauty, with tile bath and kitchen. Many innovations. Double garage—flowers and lawn. Ready for occupancy. If you want a home that will make you happy—a real bargain, see this one today—$13,000. TERMS.
Phone Whitney 1218.

2-STORY ENGLISH HOME—
PRICED BELOW VALUE
$14,500
You must see this desirable 7-room house to appreciate it. Large beamed ceiling living room, 2 tiled baths, tile kitchen, elec. refrig. unit furnace. Double garage, lawn, flowers, sprinklers. Waiting for you to move in. Very liberal terms. Open for inspection. 121 N. Gardner St.

VERY BEST BUY IN LOS FELIZ TRACT, $24,000
Beautiful nine-room home, 4 sleeping rms., 2 baths, 2 tiled baths, also maid's room and bath. Hand decorated walls on canvas. Hardwood floors. 3 unit heating system. Compare this home with any $30,000 home. Phone owner, GL. 1171. Eves. GR. 7209.

GOOD BUY
Beautiful new English home, 4 rooms, 3 bedrooms, hand painted walls, 2 baths with fancy tile, double sink, attached garage, breakfast room, shrubs front & rear. Double garage. ON. 3236. Eves. DU. 3266.

SPECIAL $100 DOWN
Balance $50 a mo., including int.
Nr. Sycamore Grove Boulevard.
Harold J. Perkins Land Co., WE. 1239.

Beautiful W. Adams Home
7-rm. stucco, 3 bedrooms, brkfst. room, tile bath, separate shower. $8500. $1500 down, worth $10,000. Key at 4870 West Adams. EM. 4388.

FOR SALE
New 7-room French bungalow. Nothing like it in city. 70-ft. lot. 6417 EULALIA BLVD., Carthay Center. Or exchange. Phone OR. 6550.

HANCOCK PARK BUNGALOW
$14,000, 6 rms. & breakfast nook. 2 baths. Large patio. Walls all sanitas. Elec. controlled gas furnace. Double garage. Sprinkling system. Call Owner, WH. 7629.

HANCOCK PARK
$15,000 buys 7 rooms, 2-story brick. Must have money. No bunk. 1 blk. N. LAS PALMAS AVE. OR. 3527.

$8500 New Stucco Duplex
$1000 down, dbl. gar., rented, paved st., new high school site 2 blk. away. 1 blk. Dist. Off. 4216 Ivarene.

FOR SALE—At sacrifice, 7-room modern attractive home, corner near Wilshire and 3 lots. Small cash payment or clear lot. Owner, 901 CLOVERDALE AVE.

LEAVING city, will sell at sacrifice. Fine 5-room house with sun parlor, $4250. Terms. Located on Western Ave. between Adams Terrace. 3510 12th Ave. EMoire 7454.

2-STORY BARGAIN
7 rms., also large store rm., 2 bedrms., gas furnace, double gar. Unfurn., $12,500. Furn., $13,000. 923 3rd ave. RO. 5920.

INCOME $90 mo., nr. Western, furn. 4 & 5-rm. stucco bungalows. $4500 equity. $500 cash and terms. Might exchange. Call OL. 4931.

FOR SALE—1626 SO. ALVARADO—below market, good class property taken as part payment. Courtesy Mr. Mervin. DR. 4525.

ATTRACTIVE Spanish bungalow on Poinsettia nr. Melrose, 4 rms. & bedroom. Owner leaving city, Gladstone 2197.

HOUSES—For Sale

South and Southwest —30-B

GENUINE GIFT
OF
$300.00

Our sales were so successful this past week that we have concluded to continue the special terms for one more week. All buyers acquiring homes up to and including Sunday, January 30, will be given a bona fide discount of $300 off our regular price. These beautiful 5-rm. stucco bungalows are the last word in construction, finish and appointment. They have to be seen to be appreciated. Ceilings, walls are all hand decorated. Large airy bedrooms. All walls finished over Sanitas. Large screened-in laundry. Tile shower and tub baths. Big lots fenced in rear and side, lawn & shrubbery. Large garage. No assessments. Two blocks from school. Close to transportation. On highest ground between mountains and the sea. See OWNER on premises. Model week price will be $5990. $500 down, balance like rent. If you have no way to get out to see these beautiful homes, phone day time TH. 9712 or 557342 nights and we will send a representative for you. Owner & Builder, Office 87th & Hollidale. Homes open for inspection at 8738 and 8745 DALTON AVE.

Colored People Notice
OWNER DROPS $750
If sold this month 5-room modern up-to-date bungalow, 18 mos. old. Double lot, 80x120. Price $4600, $400 puts you in possession. Balance like rent. If you have a home that will make you happy—a real bargain, see this one today—$13,000. TERMS.
Phone WHitney 1218.

Death Causes Sacrifice
Lge. 10-rm. double bung. on 53 ft. cor. Manual Arts dist. See and make offer. 1466 E. WESTERN. UN. 4179.

$250—CASH OR TRADE
New 5-rm. stucco, tile bath & sink, Hardwood floors throughout, built-ins, from high school. $50 mo. Room for other bldgs. on rear. Owner, 1158 W. 108TH ST.

LARGE 6-room stucco house, double garage, lot 100x185, some furniture, $6750. $3750 cash, balance monthly payments. See OWNER, 1158 W. 108TH ST.

BUY THIS & SAVE $1500
1235 W. 75th st. Fine 6 rms., 2 bedr., tile bath, htw., firs., dbl. gar. $5350. $2350 cash, bal. 7%. Key 1059 S. Normandie.

8 rms. 5 bed rms. $5500.
$750 dn., $35 mo., on 7-D, near Adams. 1975 W. 49TH. VE. 4347.

$3350—4-RM. cottage, gar. on 40x130 ft. lot. Close in. Bullis-in fixtures. SACRIFICE. Must be seen to be appreciated. 2938 RIMPAU BLVD.

HOME AND INCOME
Dbl. bung., all imp. ¼ blk. Broadway. $1000 dn. $40 mo. All 7%. Total $7200. $800 S. Vermont. TO. 2421.

MOD. 4-rm. house, 2 bdrms., bath. Gar. $4250. E. Z. terms. $910 buys it. Owner, 1158 W. 108TH ST.

LARGE commodious 7-room bungalow near Washington. 2129 West View, reduced to $6500. good terms. Griffith. 5400

$350 DOWN, $30 mo. buys 5-r. house, bath, screen porch, garage, 434 Jefferson, Hawthorne. $1250 or like rent, take you. F. C. WOOD, 126 W. 3rd St., Room 704, TUcker 1837.

1826 N. WINONA BLVD.
BEST BUY IN HOLLYWOOD
For quick sale, 6-room, N. Hollywood Blvd. Fine 9-rm. home on lot 60x171. Will trade for lots and make me an offer. Owner on premises.

MOUNTAIN homesites. Total price $45. $5 mo. Open hour from Hollywood. Phone Miss Clark, TR. 8261.

BEVERLY HILLS—For Sale, Exchange, Etc.—31-A

WHEN CALIFORNIA WAS YOUNG
the sandaled feet of the Padres may have trod the tiled patio and cloistered aisle of this newest of Westwood homes. Roofed with Mission hand made tile, delightful rooms on different levels and featuring beamed ceilings, heavy oak carved hand wrought ceilings in three rooms, lovely arches, random width floor effect, fireplaces, 2 tile baths and separate stall showers; unit heat. Large Spanish fountain in fully enclosed patio with fine plants, and with volcanic rock about 10 feet high. Call on the artist. Drive out Santa Monica Blvd. to Westwood to Pandora ave. turn No. 1 block to Kinnard ave. and go south five lots. Watch for flags. Ph. 559996.

725 N. Bedford Dr.
SACRIFICED!
9 RMS., 4 BDRMS. 2 BATHS
A Spanish Beauty
SEE IT TODAY. Ph. Mr. Lewis. DUnkirk 2686.

IT will be to your advantage to meet us for we have several real snaps in residences, lots and business property. Also several sacrifice offers.

We also have cash buyers waiting for Wilshire frontage at right prices
WILSHIRE REALTY EXCHANGE
142 Wilshire Blvd. Phone OX. 4215

FOR RENT
Upper and lower flats, 6 rooms, 3 baths, Spanish. Most attractive in Beverly Hills. Rent $75 and $85 per month. ½ block south of Wilshire Blvd.
WALTER G. McCARTY CORP.
Wilshire Blvd. at Rodeo
Beverly Hills. OX. 6147

10% DISCOUNT
Pre-opening sale of original subdivision of Colonial Beverly Hills. In Beverly Hills. Large lots, highly restricted. Values will increase. Hurry, as these lots will not last. See Mr. Stephenson.
J. A. CORNELIUS REALTY CO.
109 Canon Dr. OX. 4502. OX. 6710

La Cienega Boulevard
and
Lowdermilk Co.
"SYNONYMOUS"
Profitable business property. That's us. Oxford 4703.

PRICE $15,000—Sacrifice, 7-rm. new stucco bungalow, 1 blk. north of Wilshire Blvd., 1 blk. west of Doheny Drive, located on corner lot 50x156 to 20-ft. alley. Doub. garage, 2 baths, 9 bedrooms. This house is a wonder at the price. Must sell this week. Phone MEt. 2524 for inspect.

LOOK—LOOK
Income residential, 130 feet off of Wilshire, east front, Roxbury, $10,500. Arrange terms. Ready for improvements.
HUTCHINSON & SON
1249 Wilshire. OXford 6175.

NORTH OF SANTA MONICA
Residence lot 100x200, on 70th St., Beverly Drive, Beverly's choicest residential section, have an exceptional low price for quick sale for a few days. E. M. WELSH, 361 N. Beverly Dr. OX. 4063.

IN L. A. but nr. Beverly Hills. $17,000. Large Spanish bung. for $9000. Your own terms, or trade 16-ft. lot, 3 bedrms., unit heat, nr. L. car. C. S. church & school. 302 S. La Peer Dr. & S. cor. 3rd st. nr. Doheny Dr. OX. 3519.

FOR SALE—$22,500 buys this snappy 7-room bungalow with three bedrms. and 2 baths, located in the second block north of Santa Monica Blvd. Look at this before buying. Tel. OXford 5705. John M. Bohannon, 1431 Santa Monica Blvd., Beverly Hills.

4 Lg. Bedrooms, 2 Baths
Beautiful Spanish bungalow, two blks. to Beverly School. Price $13,500. 249 S. Palm Drive, Beverly Hills, OX. 2931. L. N. Platner.

PRUESS ROAD STEAL
½ blk. major dist. intersection.
ONLY $1800 CASH
Bal. in 3 yrs. Call Moody, WH. 1131

FOR BEST BUYS
IN BEVERLY HILLS
BUSINESS OR RESIDENTIAL
BEVERLY HILLS REALTY CO.
471 BEVERLY DR. OX. 6132.

For Sale—Furnished
Beverly Hills home, 7 rooms, 2 baths, newly & exquisitely furn. Oriental rugs, grand piano, Bara. Terms. 305 S. Rexford. OX. 2127.

A REAL BARGAIN
Illness makes me sacrifice a beautiful 7-rm. stucco, 2 baths, all rms. large. Owner. OX. 1744.

WILL accept lot equity as down payment on beautiful English and Spanish homes in Beverly Hills. MOSS CONSTRUCTION CO., 438 Mer. Nat. Bank Bldg. MU. 7111.

RENTAL SERVICE
Furnished or unfurnished.
JOHN B. L. BURTON.
1247 Wilshire Blvd. OX. 4593

IMPROVED INCOME FOR SALE
4 single houses, each 2-story, all on 1 lot. Shows wonderful return on investment. Something different. EVERETT C. KLINE CO. OX. 1137

SACRIFICE SALE
13-rm. duplex, only $12,000, new Never occupied.
GILCHRIST CO., Exc. Agts.
729 Black Bldg. ME. 2874.

3-RM. mod. bungalow, with or without furniture. On Alpine Dr., near Sunset Blvd. Price $25,000, including furniture. Will consider exchange for walnut grove. GR. 6779.

60-FOOT BUSINESS CORNER
Country Club Dr., the continuation of 10th st. $2000 below real value. EVERETT C. KLINE CO. OX. 1137.

HOLLYWOOD—For Sale, Exchange, Etc.—31

Open for Inspection
N.W. cor. FRANKLIN & SERRANO
GENUINE HOME BARGAIN
$5000 BELOW REPRODUCTION
Two-story Spanish masterpiece of 8 large rooms, story & half living room with cabinet flooring. Breakfast room opening onto patio. Artistic library. Reception hall. Large airy bedrooms, maid's room & bath. Fish pond & fountain, electrically lighted, super-constructed and a home of refinement. See it today. Your time will be well spent.
KELLS & GRANT
Wilshire at Western. DU. 3000.

You Wanted A Bargain
Price Cut $2500
We want to show you this real 6-rm. stucco home, located on Orange Grove near Sunset Blvd. (West Holly'd.) Large liv. rm., dining rm., 2 bedrms., tile bath & sink. Extra well built, large front & rear yard, shrubs & fruit. Lot 50x151 ft. Only $11,750. Terms to suit. Let us show you NOW.
L. L. HULLET CO.
7543 Sunset Blvd. GR. 3651.

$9000
Will buy this real attractive Colonial bungalow of 4 rms., with 3 bdrms. on good street, close in, Hollywd. May be had furnished, only $2500 necessary to handle. Beautiful home. For appt. call MISS MACK, at GL. 1146.
TOM HUMES, Realtor
7101 SUNSET BLVD.

Laurel & Melrose.
$8500 6 Rms.
$6-ft. lot, fully improved. Several identical homes in same block (restricted section). For sale at $8,500. Owner must leave city. At least $2000 cash required. Address A. box 249, Times Office.

Charming Hillside Home
$15,000—Terms
Located ten minutes from heart of Hollywood, in most exclusive subdivision. Has 4 bdrms., 2 baths and well appointed throughout. 2-car garage, large lot, call J. C. Campbell, GL. 6611, Lewis B. Wood Realty Co., 6100 SUNSET BLVD.

Near Garden of Alla
The most unusual apts. in Cal., true Moorish-Spanish, 3-story living rooms, real fireplaces, unit heat, elec. refrig., tiled baths, some with fountains. Luxurious furniture and exclusive designs in antique oriental rugs throughout. Pays now 17% net on total price of $128,000. See owner, apt. 1, 1760 FOUNTAIN AVE. HI. 6125.

SOUNDS TOO GOOD
TO BE TRUE
Valuable income lot just S. of Hollywood Athletic Club. Improved with 3 beautiful 5-rm. homes. Will bring in 40% on investment. Only $11,500 required. JACK MOSS, Owner, 438 N. Rodeo Dr., Beverly Hills. OX. 1215.

VIEW LOT
Beautiful building site, finest view in Hollywood, 1 blk. north of Franklin. Central Hollywood. 104 feet frontage. Call THE W. E. ELLIOT CO., 1127 Hollywood Blvd. Phone GL. 1121.

SACRIFICE $9000
8-ROOM bungalow on paved st., nr. Sunset, at Western ave., a good home, priced for quick action.
DAVID EMERSON
5558 Hollywood Blvd.
HO. 2594. GL. 6868.

What You Want Here
Location, design, construction. This Spec. home in Los Feliz Blvd. designed by eminent architect and built by owner for home. Must sell price is right. See it at 2479 La Mirada & Hillhurst, 1 blk. N. of GAINSBOROUGH, GR. 1046.

T. D. DeFautt
Beau. 6-rm. Spanish in West Hollywood; sold for $6750. Owner can't pay. Yours for $4750, nearly new. $1200 down. 7738 El Cerrito pl. Off Fairfax. Drive out Santa Monica Blvd. to Westwood to Pandora ave. turn No. 1 block to Kinnard ave. and go south five lots. Watch for flags. Ph. 559996.

Residence Lots
FOR
Trust Deeds
I have a few very choice clear lots in the West Hollywood foothills, exclusive residential district, from $5500 up, that I will trade for good first mortgages or trust deeds. The price is right. GOODIN, INC. 2161 Cherokee.

WEST Hollywood, English stucco home. Very best location. Must be seen to be appreciated. 3 bdrms., 2 baths, lot 80x200, double garage. $10,000 cash. Owner, 7119 La Presa Drive. Phone Whitney 7502.

FOR SALE, FURNISHED
4626 RUSSELL AVE. HOLLYWD.
LOT 50x135
House offers 6 rooms, 3 bedrooms and bath. Cozy beamed ceiling, living room, fireplace, dining room, sun parlor, sleeping porch, tiled bath and shower, hardwood floors throughout, Venetian blinds, screens, garage, fruit trees, roses planted. Very little cash required. Open for inspection Saturday and Sunday. 7119 LA PRESA ROAD, corner Melrose. Phone Whitney 7502.

WEST Hollywood, 4626 Russell ave. 6-room, 3 bedrooms and bath. Cozy beamed ceiling, living room, fireplace, dining room, sun parlor, sleeping porch, tiled bath and shower, hardwood floors throughout, Venetian blinds, screens, garage, fruit trees, roses planted. Very little cash required. Open for inspection Saturday and Sunday. 7119 LA PRESA ROAD, corner Melrose. Phone Whitney 7502.

$10,000 UNDER VALUE
Large 2-story home, W. Hollywood, blvd. ultra modern, lot 75x150. Completely furn. $37,500. Unfurn. $32,000. CHAS. S. FREW, 1202 Fuller ave. HI. 7755.

ONLY $10,000 for a new Hollywood studio home of beauty, 5 rooms, bath and sleeping porch, unit heat, fine place. Wonderful view. Walking distance from Franklin ave. car. Phone afternoons. GR. 0448.

PAY $125
per mo. for 1 year and have your rent money apply on purchase price. Modern Spanish stucco residence, 5 bdrms., fine view. $7500. 5340 N. Gower. Ph. NE. 3016.

$12,500—COMPLETELY FURNISHED
6-rm. bung., Hollywood & Cherokee. Owner leaving for Switzerland. This is a real bang. Lot alone appraised at $10,000. Address B. box 27, Times Office.

ATTENTION!
Any one having $6000 cash, can buy my corner apartments site at half price, just east of Vermont and 5 Franklin. Principals only. OR. 6142.

DUPLEX house, has 6 rms. on each floor, 2 baths, 2 tile kit. & tile in & Sierra Bonita aves. Unsurpassed for view of the mts. & city. Price $10,000. Lot 64x140 ft.

I HAVE one of the nicest 6-rm. bungalows in Hollywood for sale. Excellent loc. on Courtney ave., close to Foothills. Can be had for $7500. Small amount down. Bal. easy. $38 S. INDIANA. AN. 4189.

$7500 dn. 2 bedrms. 1 blk. Fairfax Hi. Elevated front, all latest title. Trust deed PAYS OUT at $47.50 mo. incl. int. Builder-owner. GR. 8217, Eves. GL. 6211. Sun. 2 to 5.

LARGE income lot with house near University at Vermont, two 5-cast iron lines & bus service. Ripe for a dandy apartm't or court. Priced very low with easy terms. Mr Long with Tweedale. Realtor. HO. 5013.

2-STORY, 7-rm. mod. house in highly restricted dist. W. Hollywood, located on cor. lot 60x128 ft. N. of Sunset Blvd. Price $32,500. Will sell furniture. Shown by appointment. GR.

BEAUTIFUL foothill home, 10 rooms furnished or unfurnished, all mahogany woodwork, oak floors, 2 baths, extra lavatory, maid's room downstairs, double garage. 7261 Franklin ave. GR. 1456.

CORNER FOUNTAIN & SWEETZER
Brick English cottage. Modern. 3 bedrooms, 2 bath suite. Phone owner, 3 ch. church & school. 302 S. La Peer Dr. & S. cor. 3rd st. nr. Doheny Dr. OX. 3519.

FOR sale. Bargain in beautiful 12-rm. home. 3 baths. Furnished or unfurnished. Finest view from Hollywood Hills. Courtesy to agents. Owner. GL. 8295 or MU. 4226.

MUST be sold—houses on lot, near Catholic Church, on Sunset Hollywood. $8500; cash $1500. JAMES REALTY CO., 6735 Sunset. GRanite 6407.

Sacrifice $3500 Terms
Beautiful view lot near Hollywood Bowl. Built up & all imp. in. OWNER PHONE DU. 4156.

$7200—NEW 4-room stucco bungalow, best of construction, built-in features, large lot, lawn, shrubs. Terms. 631 N. Martel ave., ¼ block south of Melrose.

$14,000 WANTED
For $25,000 equity in Hollywood Blvd. corner 85x120. Inquire 7386 SUNSET BLVD. HO. 0238.

BEAUTIFUL 4-unit court, completely & beautifully furnished. Inc. $325 mo., all occupied. $6000 will handle. Phone 534-343.

$18,500 BUYS splendid property. Taft ave., 10-rm., 2-story, val. sits for future income. Tweedale, Franklin at Western. HO. 5013.

HILLSIDE—3 b.rs., 2 baths, last word in beauty & convenience, nr. transp. Chauffeur's qtrs., rare view, bargain. MRS. WOODS. GL. 4101.

MUST sell my beautiful Hollywood Spanish stucco hillside residence. Patio walled in. Price $17,500. Easy terms. WH. 2044.

FINANCIAL difficulties. 2 family flat, lot 60x144. 1214 N. Kingsley Drive, for price of lot, $16,500, terms. TU. 8413; eves. HE. 0486.

STUNNING stucco, 7-rm. home, rented $85 mo. Subject to sale $9500. Reas. cash paymt., bal. $50 mo. Garden, fish pond. GL. 4485.

HOLLYWOOD DUPLEX. NEW. ABSOLUTELY FORCED TO SELL. SMALL DOWN PAYMENT. 431 N. SIERRA BONITA. HE. 8052.

SPANISH, stucco, $7650, located between Beverly Blvd. and 1st st. Good terms. Phone GL. 8005.

2-STORY, 8 rooms, 2 baths. Servant's quarters. Strictly Spanish. 2239 Holly. Nr. cor. Odin. $16,500. GL. 5024.

BARG. $13,500. 7 rms. 2008 Canyon Dr. nr. Franklin. Van Ness. HE. 7844.

$4500—DOUBLE bungalow, near Hollywood Blvd. Phone DR. 1431.

BEVERLY HILLS—For Sale, Exchange, Etc.—31-A

COLONIAL MANSION
For Your Inspection
This is the outstanding buy in Beverly today. New, true-to-type colonial mansion, having the feeling of warmth and hospitality found only in homes of this type. The exterior lines of this house are copied from the famous colonial Mt. Vernon home of Washington.
It contains 16 rooms, with all modern conveniences throughout, ample servants' quarters, 2-car garage.
Corner lot, 138x200, beautifully landscaped and further improved with a wonderful swimming pool.
This home will be open from 9 a.m. until 5 p.m. and from 7:30 p.m. to 9:30 p.m. every evening, for a few days until sold.
Meet MR. HUGHES on the premises.
417 BEDFORD DRIVE.
Corner Sunset & Bedford, or
Phone MR. KOERNER or MR. KELLEY, with
The Frank Meline Co.
OX. 6171. 462 Canon Drive.

"REAL BUYS
In
Residential Estate
These choice sites range from 1 1-4 acres to 3 acres. Wonderfully located, commanding beautiful views.

IN HOLMBY HILLS
Best buy in Holmby at $17,000

IN BEL-AIR
Overlooking golf course at $30,000

IN BEVERLY HILLS
Near Harold Lloyd & Inca, 3 acres.
Near Doheny Estate, at $37,500
Terms arranged. See these today
Call MR. HEINTZ, OX. 5491.
Open Sunday.
KENNEDY-PRITCHARD, INC.
Santa Monica at Rodeo
Insurance and Loans

WOULD YOU
LIKE A REAL HOME?
If so, come look at this beautifully and completely furnished 6-room home, with baby grand piano, radio, in fact, everything that you want in your home; 3 bedrooms, living-room, dining-room, kitchen, breakfast nook, tile bath and shower, 2-car garage.
Lot 50x115, fenced, all improvements in. Can be bought furnished or unfurnished.
PRICE $12,650. $2000 CASH, balance easy.
For this sensational home see
MR. FORSYTH, with
The Frank Meline Co.
Wilshire at Santa Monica Blvd.
OX. 6404. Beverly Hills.

$23,500 Net to Owner
THE FINEST
Constructed
BUNGALOW
IN BEVERLY HILLS. 9 ROOMS
4 BEDROOMS AND 3 BATHS.
DOUBLE GARAGE. UNIT HEAT.
BEAUTIFULLY DECORATED. ON
LOT 80x151. BEAUTIFULLY
LANDSCAPED. PRICED FOR
QUICK SALE. OWNER. CECIL E.
TAYLOR. 522 NO. RODEO DR.

ACREAGE
2 1-3 acres homesite, high level and easy of access; marvelous view of ocean, city and mountains; positively low price parcel along the foothills north of Beverly Blvd., near Del Air, and EZ terms. This defies competition. To inspect
See MR. OLDROYD, with
The Frank Meline Co.
462 Canon Drive, Beverly Hills.
OX. 6171. Week days call OX. 4701

The Broadway of
Beverly Hills.
We have a 56-ft. corner on this main business street at a remarkably low price.
This property will double in value in a short time. We would recommend it as today's best buy. On the best business street in Beverly.
See Mr. Shinn, with
Kenneth A. Brainard
OF BEVERLY HILLS
436 N. Bedford Drive. OX. 1131.

ONLY $6500
$1000 Cash — $50 Monthly
New five-room Spanish bungalow, in picturesque setting, among the trees, and north of Sunset Blvd.
Ideal location for artist or writer.
See ARTHUR M. KELLEY, with
The Frank Meline Co.
462 Canon Drive, Beverly Hills.
OX. 6171. Eves. OX. 2733.

Unusual Acreage Offering
Approximately 1 1-2 acres; the location—its accessibility and desirability—makes this beautiful site without equal among the exclusive estates in Beverly Hills. For further information call
MR. STEDMAN,
OX. 6809.

OPEN TODAY
506 WALDEN DRIVE.
Picturesque 8-room English stucco bungalow. Contains 4 bedrooms and three tile baths. On large lot, north of Santa Monica Blvd.
Price reduced to $21,500 for quick sale.

A HOME THAT HAS
"IT"
An indescribable charm pervades this home. It has that "IT," which is as rare among houses as it is among people. Eight rooms, 3 master bedrms., 2 baths. Owner moving to large country estate, will sacrifice for $24,500. Terms.
5111 N. ELM DRIVE.
PHONE OXford 6418.

TONY O'ROURKE
1230 Santa Monica Blvd., Beverly Hills, will operate a branch office for the Walter G. McCarty Co., at cor. Country Club Drive and Beverly Dr. during the big McCarty sale. Your last chance to buy an original lot from original subdivider at original prices and terms less present 10% reduction. First choice means first profits. Come out today. Remember, cor. Country Club & Beverly Drive.

EXCEPTIONAL BUY
$16,500, BEAUTIFUL SPANISH home on lot 80x153, on Santa Monica Blvd., surrounded by tropical shrubbery & beautiful flowers. $6000 cash. Price includes draperies. Quick action necessary.
JACK MOSS, 256 N. Rodeo Dr. Beverly Hills. OX. 1715.

FOR SALE OR EXCHANGE, $45,000. Will accept Wilshire or Hancock Park home as part on my new 9-R. Spanish mansion. Business necessitates closer proximity to city.
OWNER, FL. 1258; eve., WA. 5276.

FORCED SALE
BOTTOM prices for cash. 7 rms., 2 baths, new, lot, 1 blk. from Wilshire. 209 So. La Brea Dr. OX. 3095.

$6800 EASY terms. End stucco. 4 rms., 2 bdrms., liv. living-rm. gar. Good trolley serv. 572 ALDEN DR. 4750 CASH

New 7-room Spanish bungalow, patio, pond. $9500. 442 S. La Brea Dr.

FOR RENT—Two-story new nine-room house, $150 a month. 443 SO. RECFORD DR. WH. 5272.

NEW 6-room bungalow, Beverly Hills, near Wilshire. Completely furnished. Price low. OX. 2952.

$6 DN. ON PICO, NR. MAJOR IN-TERSEC. $6000, TMS. PICO REALTY CO. 9116 W. PICO. OX. 1407.

$7500, $750 cash, new 6-room English bung. 2 bdrms. Mr. Corner. Pt. 1140.

LOT 50x150. Concrete st. $750 dn. $500. EZ tms. Mr. Corner. Pt. 1140.

LARGE lot, Bev. Hills near Sunset. $5 a ft. Price $12,250. OX. 3618.

BEVERLY HILLS—For Sale, Exchange, Etc.—31-A

BUSINESS
ALL UNDER MARKET
Country Club Drive
Corner 70x120, close to new high school, now building. $20,000, cash $5250.

Santa Monica Blvd.
Between Wilshire Blvd. & high school, 80x120, $26,000, 1-3 cash, balance 1, 2, 3 years.

Wilshire Blvd.
Corner between Prouse & Doheny 100x150, $80,000.

Lease
WILSHIRE BLVD. corner, east of Prouse Rd., 82x141, long or short terms. Owner will build to suit.
See Allan G. Bennedict.

John A. Vaughan Corp.
1924 WILSHIRE BLVD.
OX. 2614. BEVERLY HILLS

SNAP
By far the lowest priced, hundred-foot, residence lot north of Sunset Blvd., adjoining highest class development. For particulars see or phone.
MR. OLDROYD.
The Frank Meline Co.
462 Canon Drive, Beverly Hills.
OX. 6171. Week days. Call OX. 4701

FOR LEASE
2 bedroom home furnished 4 months 2-horse stable, 2 car garage. $250 per mo. 502 Rexford Drive.
REAL estate salesmen wanted.
DAVID MANET, INC.
1926 Wilshire Blvd., Beverly Hills.

GLENDALE—For Sale, Exchange, Etc.—31-B

AN IDEAL HOME
At a special price for quick sale. True English type cottage.

7 large rooms and 3 baths
Magnificent living room, 17x24
Quarter sawed oak floors throughout
Electric refrigeration
Unit Heating

Lot 60x180. Big trees. Beautiful foothill environment.

Owner 1620 IDLEWOOD ROAD
Glendale 4805-J

Big English Stucco
$6000 $750 CASH
Beautiful new home, seven rooms, three bedrooms, cement porch front and side, real fireplace, tile sink, tile bath with shower & wall heater, cedar closet, mirror door, built-in ice box, table & chairs. Large lot, double garage, fruit & shade trees, near stores, schools and transportation. Open Sunday.

Glendale Realty Company
131½ S. Brand. Glen. 44.

Hillside English Home
ONLY $12,500
In beautiful Verdugo Knolls with only $3000 down, 2-story, artistically landscaped, double garage. Spacious living-room, with fine fireplace, large sun porch. Walls all hand decorated (6 coats.) Fine airy sunny bedrooms, ideal arrangement. Up to the minute kitchen and many other fine features. Near to new school. Come and see it. A. T. COWAN Realtor, 604 Security Bldg. Glen. 4118. CApitol 4514.

BUILDER'S BARGAIN
New 7 roomed Spanish stucco on large lot with tall trees. On Glendale's prettiest street. Hand made Mission tile roof. Electric refrigeration, unit heating, two tiled bathrooms. Beautiful environment in Verdugo foothills. Convenient to stores, schools and transportation. Substantially reduced for quick sale. Suitable terms. Owner.
1620 IDLEWOOD ROAD
Glendale 4805-J

GLENDALE PROPERTY
For Sale or Exchange
Industrial Business Income.
Residence and Acreage.
L. H. WILSON, Realtor
1530 S. San Fernando Rd.
Glendale, CApitol 1714

$500 CASH
6 ROOMS, PRICE $4100
Beautiful new home with tile bath, shower, pedestal lavatory, tile sink, automatic heater, $50 per mo. Open Sunday.
WM. H. SULLIVAN
112 So. Brand Blvd.

FIRST buy in fastest growing city. $5200. $325 down. 6-rm. Spanish, real fireplace, ice box. Fine district, close to school & car. 10 choice builders' bargains, $4000 to $15,000. Call Lincoln, Glendale 442-W, evenings, or 301 E. Broadway, Glendale or 1218 Sonora.

HIGHEST school district, six rooms, modern stucco. Eastern owner offers at reduced price of $5000. This is a bargain.
W. L. TWINING, Realtor
201 E. Harvard St., Glendale.
Glendale 4060. CApitol 4505.

BY OWNER
New 7-rm. English stucco, view lot. Price $6750, worth $8500, terms. $1500 cash. E. L. Gribling, 329 Hill Dr. GLEN. 2487.

MODERN 6-room, northwest section, near school & car line, 2 bedrms., attractive 2-bedroom nook, hardwood floors, garage, small down payment, easy terms. Owner, Glendale 3284-J.

$850 CASH, new 7-rm. shingle roof stucco, located on high ground, owner deceased, must sell at once. Cut price $6950.

THE AKERS REALTY CO.
229½ S. Brand Blvd. Glen. 3287.

COMPLETELY FURNISHED
5 ROOM, PRICE $6400
A real bargain near high school. One of the best buys in Glendale.
HART REALTY CO., REALTORS
229½ So. Brand Boulevard

LEAVING Glendale, will sell my closed-in home, five rooms, hardwood floors throughout, real fireplace, large porches, basement, automatic water heater, all in fine condition. $5700, terms. 444 MILFORD STREET.

NEW 8-room stucco double, fine location, Glendale. Sell for $9500, $500 cash, easy. E. P. BOBB. 535 Nolden st.

LARGE comfortable two-story modern home, near school and cars. Bargain direct from owner. 639 N. Howard st., Glendale.

7-ROOM Spanish stucco, 3 bedrooms, Glendale Heights, real buy, $7400. $1500 cash. RUSSELL GRAHAM. 1118 East Colorado. Glen. 4250.

$500 DN. Best 7-room home in Glendale. $6950. Glendale 2285.

PASADENA—For Sale, Exchange, Etc.—32

OAK KNOLL
Pasadena Home
This show place of Oak Knoll is almost complete and its wonderful beauty cannot be described in words. A visit ONLY can show you the exquisite display of art in its architectural design, the originality of its decorative treatment and the most wonder

CITY LOTS AND LANDS— For Sale —33

Hotel & Apt. Site

Kingsley Dr. bet. Wilshire & 6th. 35x150

UNRESTRICTED. NO SET-BACK. This is one of the finest sites for a high-class improvement in the city. Now improved with beautiful 15-room residence in A-1 condition, large garage with ample servants' quarters. House will produce big income while the ground value will rapidly rise. Splendid location for private school. Call me for price. IT'S RIGHT!

Call Mr. Hauter.

KELLS & GRANT

Wilshire at Western. DU. 3000.

FORECLOSURE

L. A.'s GREATEST SACRIFICE MUST BE SOLD THIS WEEK

NOW	WORTH	NOW
$29,000	$40,000	$29,000

$40000 1st mtge. $11,000 2nd. BALANCE TERMS.

N.E. cor. 16th & Berendo. Chance of a lifime. don't wait.

JAMES J. DONAHUE

Wilshire corner Western. DR. 4951

Homesite De Luxe!

See N.W. cor. EDGEMONT and CROMWELL. level, panoramic view TREES. magnificent residential site. 80x160, in finest LOS FELIZ DISTRICT. Sacrifice price for quick sale. $16,000, appraised value today, $20,000. Ph. Mr. Lind Dunkirk 2680.

Wonderful Buy $3700

HILLSIDE VIEW LOT 50x170. Highly restricted residence lot in Central Hollywood, north Franklin ave. Concrete paving, sewer, gas, water and ornamental street lights are in and included in the purchase price. Terms, $1250 cash, balance easy. No agts. Call WA. 1161.

WILSHIRE DUPLEX LOT

HANCOCK PARK DISTRICT. Beautiful east front lot, 81x147 in the high rental district, can be bought for $2300 on easy terms. This is far below price of surrounding property and a splendid chance for builder or investor. 1443 3RD ST., cor. Poinsettia. WH. 5413

REDONDO Shore Boulevard. Business corner. West wood. Approximately 5400 square feet. Surrounded by beautiful homes. Price $45000. Apartment site. Limit height restrictions. 75-foot frontage. Less than $30 per front foot. Shrewd buyer's opportunity. Phone OXford 5914.

VIEW LOT ADJOINING GRIFFITH PARK, $2x210, FOR $7000. EASY TERMS. RESTRICTED DISTRICT. 79 CALL AT 5997 LOS FELIZ BLVD. OL. 6716.

FUTURE APT. SITE

On Elden near 10th st. 60x143. Price $12,500. $3500 cash. Bal. 3 year mtg. 7%. Hold this lot until 10th st. is widened & make a handsome profit. Call WA. 1142

ATTENTION!

Anyone having $6000 cash can buy my corner apartment site at half price. Just east of Vermont and Fry streets, Hollywood. Principals only. ORegon 5142.

WONDERFUL BUY

¼ acre N. of Los Feliz Blvd. at Western ave. Concrete streets and sewers, ornamental lighting, underground wiring, all in & sold. $2500 cash. $3000 bal., terms arranged. OR. 5037.

HANCOCK PARK LOT

Can deliver the best buy on Highland. See me for real bargains in Hancock Park. Mr. Hall, Gladstone 1410. Realtors. 1420 Wilshire. WH. 1195. Eve. WA. 6526

BUILDERS have several high-class close-in residence lots. No cash required. Will take back Trust Deed following $7000 mortgage in full. Inquire 847 S. HILL ST.

LOT ON T. D. BASIS

I have some good residence and income lots for builders. You can build on terms. Let's talk it over in your trust deeds on clear lots. GRAVES, 423 Conn. Exch. Bldg.

CHEAPEST lot in Wilshire for fine apts. Hobart Blvd. 60x150. $18,000 on terms or discount for cash. See Mr. WESTLAKE.

THE HENRY de ROULET CO.

Wilshire at Western. DU. 4400.

LARGE level lot, 15 minutes from center Hollywood. $300 cash, full price $1250, bal. small mo. pay. Side walks, curb, gas, water, elect. paid. OWNER, address Z. box 201. Times Office.

La Brea Business Cor.

A steal, $7500 cash for quick action handles. So. of Melrose. La Brea now paved. DANA & EATON, WH. 3114.

HANCOCK PARK LOT STEALS

60 ft. on McCadden, $1,700. Large corner Las Palmas, $20,000. Try to beat 'em, but hurry. MR. HAMMER, cor. Box 1, La Brea, 3rd. st.

FOR SALE—Lot near Pico & Crenshaw, unrestricted H zone, 40x150. Price $4500, or will trade equity as first payment on 5 or 6-room bungalow. Phone OL. 2130.

DIRECT from OWNER, 50 ft. frontage, near Figueroa and Washington on Restricted line. Any reasonable offer will sacrifice for $9000, terms. 5040 S. HOOVER. BE. 6132.

LARGE beautiful residential lot, Catalina mountain and ocean view. Westwood Hills, near Beverly Blvd. and Los Angeles-Univ. City sts. Price $9000. WA. 5293.

BEVERLY HILLS LOT

La Peer Dr., 1½ blks. S. of Wilshire, 100x130. Make offer to owner WH. 5212.

Wilshire Blvd.'s Best Buy

80x145, $229 per ft., nr. Fairfax. No broker. No offers. Bring dep. WH. 3718.

BUILDERS ATTENTION

6 lots facing fairway of local golf course, with matured trees on lot is attractive opportunity for responsible builder. OR. 6775.

BUILDERS, take notice, E. front 60-ft. lot, cor. of Pico & Forum, flat, spt. site, reduc. from $14,000 to $12,000. Terms. 1416 Eves. ON. 1474.

RESIDENTIAL income lot, 142 ft. deep, 2 blks. from Carthay Center. Cost, $2250. Sacrifice $1775 cash. Owner, 4271 4TH.

CHOICE APT. OR COURT. SITE. Near West Washington Blvd. Terms or would consider light car as part payment. Call 557-445.

BUILDERS and speculators, A bargain, flat, lot on Berendo, 50x150, only $5500. Mr. Walling, 173 N. La Brea. OR. 9601.

COR. for sale, 5 minutes from Hollywood, suitable for 2 houses. All imp. Incl. $1400. Easy terms. GL. 6206.

CHOICE restricted lot, near Vermont and Los Feliz. 50x140. Price $4000. Terms. OL. 4211.

PAY HIM rent and soon move your house on my 64-ft. lot on Drexel next to Fairfax. Price $3800. OX. 4470.

WESTWOOD—$0-ft. select E.F. on Malcolm near Miss. $200 down, $22 mo. No interest. 1 lot. Times Office.

ORANGE Drive duplex near Beverly. $4250. Vista st., nr. 1st. Sin. res. $4450. WH. 3516.

$700 equity for $2000, high view lot, 74-ft. front, Nr. Wilshire in Westwood. OX. 5102. Eve. DU. 6246.

$11,000

STEAL LA CIENAGA

Close in. Call DU. 1000.

WILL take good T.D. to $4000 on business lot just N. Wilshire Blvd. Close in. Call DU. 1000.

WIDOW pressed for funds, 82-ft. corner, Wilshire dist., $4250 TU. 9413 mornings; other times, GR. 6837.

HAVE 2 lots, can be bought on trust deed basis. Well located. Wilshire dist. OR. 2401.

CLOSE-in apt. lot 80x210 on T.D. basis. Edward Olsen, 617 Com. Exch. Bldg. TU. 2748. Eves. EMp. 2005.

$5 FINE res. lots for T.D.'s or T.D. basis. Owner, Glendale 1748.

MUST sell my large business corner on La Cienega Blvd. at once. Less than inside prices. Holly. 4998.

LOT close in, ideal for res. or duplex, nr. schl., red car & clir. Holly. way. Easy terms. Owner, 187-207.

COMMONWEALTH AVE., fine res. cor., 800 ft. front, level with small hse. Sac. $18,000. Terms. HO. 5013

BIG 60-ACRE COUNTY SITE

Nr. Exposition Park. Address F. box 109 Times Branch.

BIG, close-in cor., nr. Hi. sch., pav. st., $2000 plus st. bds., tms. OL. 4619.

50-FT. BEAUTIFUL VIEW LOT EAGLE ROCK. OR. 8754

NEW Vermont Square lot only $2750. $250 cash. 2200 W. 62d. Bachaus

60-FT. cor. on La Brea, north of Washington. $6500. Tms. WH. 6715

UNEXCELLED view lot in Hacienda Park above Sunset Blvd Hill 9816

UNREST. lot 100x144 to alley, nr. S. R.T.C. $12,000. $3000 dn. OL. 4715

PARK DR.—Corner concrete paved, $1450. Owner, 1476 Cerro Gordo

150-FT. cor. Santa Barbara nr. Western. $14,500. $4000 cash. Bal. 3 yrs. COR. 48x213. Las Palmas, Hancock Park. $13,500. OWNER 871 S. 61st

WESTWOOD. FT. E. FRONT PARNELL AVE. $1800. OX. 4306

WESTWOOD income corner 55x135. Terms. Owner, ARL. 1563.

WEST Adams frontage, 80x160, $7500 terms. 5171 W. ADAMS. OR. 8107.

LAKE view lot, Conc. st., water, gas, sewer, very cheap. DR. 4785 today.

HARVARD next cor. 11th, $4900, tms. Owner 375 S. Harvard. FA. 7475.

I STY. res. cor. 1 blk. to Wilshire. A steal. Terms. WH. 3216.

CITY LOTS AND LANDS— For Sale —33

Straight North

This lot faces the Sierras. In that straight sweep north line the whole vista of South Orange Grove ave., Pasadena, famous world-wide. Size is 130x170. There is only one such view; only one such lot, anywhere. At the doorway of Los Angeles; facing the finest street of the Southland—restricted, unique, distinctive. A modest price. Terms if required. VICTOR FREE, with Dickey & Cox, 137 N. Marengo ave. Pasadena. Phone Terrace 0790; evenings Colorado 3867.

260X120 $45,000 DOUBLE FRONTAGE

This site is just north of Wilshire Blvd. and ripe for a large hotel or apts. Terms arranged. Johnson.

JAMES A. DONAHUE.

Cor. Wilshire & Western. DR. 4951.

AUCTION AUCTION

Mon., Jan. 24, 11 A.M., VA. 4151. Large lot, 40x120, on west side of Dunn ave., between Ellison and Whitesides ave., City Terrace. Just off Pomona Blvd.

WILLIS LAND CO.,

G. M. Banks, Auct.

BUYER — BUILDER — AGENTS Western ave. business property. BETWEEN 4TH AND 5TH. Owner gone to Europe. Don't overlook this opportunity! Finest place on Western, 72x150. Must sell this week. DRexel 4951.

BUILDERS, NOTICE

We have two fine res. lots near schools, block, car line, etc., all improv. in at tremendous discounts. Surrounded by good homes. Can deliver for less than $1275 each. Phone KE. 1165. MR. ROBERTSON

NORTH OF LOS FELIZ BLVD.

$6250, 1-4 down, balance yearly payments. This lot is 66x172 and faces two fine streets, very easy building site and is only one block north of Los Feliz Blvd. Price includes highest type improvements, protective restrictions. Phone OL. 2222.

Pico Blvd Frontage

"Think, 75c sq. ft. $15,000 cash. Bal. 5 yrs." Ask for information. SHUCK. 5084 W. PICO BLVD.

CHOICE APT. SITE

West of Western, N. of Beverly. Immediate demand for apts. in this location. Priced to sell. HO. 7386.

ESTATE PROPERTY

Adjoining Los Angeles Country Club, $ 1-3 acres at $17,350 an acre. Phone OXford 1941.

PICO BLVD., 100 ft. next to cor. of two 100-ft. major blvds., at a price to make it the best buy on the blvd. $7264 W. Pico. OX. 4816.

60-3rd view lot between grammar and high schools, concrete sts., sewers, etc., included in price of $5400, 1-4 down, bal. 2 years. 591790.

BIGGEST bargain on Washington, bus. lot 46x120, next to cor. & 20 ft. alley, $4450, only have that price on till Feb. Hurry. 4432 Wash. WH. 1457

I NEED money and must get relief by selling my Hollywood lot. Real bargain at $2600. OWNER. OL. 6119

REDONDO BLVD. SNAP

45x127, near Pico. $3200

SHUCK. 5084 W. PICO BLVD.

MEADOWBROOK. 10x125, $4500, ½ cash. $4200 if all cash. Call for CARLSON. OX. 4417.

B ZONE level 102x140. $4500. 38-ft. paved alley, close in, 1 blk. Sunset. No trade. 3613 Sunset. DU. 2680.

NEW 2-STY. CORN. SANTA MONICA BUSINESS LOT, 46x110. Will sell on terms. DR. 5122.

APT. site 90x118, north of Pico, on Cloverdale. $4000. This is ripe for improvement. WH. 4245.

S.W. cor. Redondo & Edgewood, 1 blk. from Country Club. $7500. House to be moved off. WH. 6713.

NEW 2-STY. SUNSET BLVD. lot 40x120, off car line, close in, nr. sch. & stores. $11,000. Inc. DU. 2812.

HOUSE MOVERS ATTENTION

Lot 50x171 near 10th & Crenshaw. Address M. ERTANE. Box 40316 Times Branch.

BIG sacrifice. View lot, Waverly Dr. Forced to sell. Owner, 5122 MT. ROYAL DR. Phone Garfield 12178.

FRANKLIN ave. business will sacrifice my $9x156 apt.-house site in Hollywood dist. OWNER. WH. 6713.

LARGE lot in North Hollywood, $100 will handle, balance long terms. R. ESCHMAN.

Below Cost—Hancock Pk.

Dist., 46x140, nr. 1st. GL. 1719.

S.W. cor. Redondo & Edgewood. 1 blk. from Country Club. $7500. House to be moved off. WH. 6713.

FEW days only $1000 cash. Blackburn ave., income lot, 1 blk. front 3rd & Fairfax. OWNER. GO. 3947.

50-FT. BUNGALOW LOT, near school. High ground. $3000.

$850 WILSHIRE. WHitmore. 1126.

REDONDO BLVD. SNAP

80x127, near Pico. $3200.

SHUCK. 5084 W. PICO BLVD.

WEST Adams frontage, 80x160, $7500 terms. 5171 W. ADAMS. OR. 8107.

FLAT OR CT. SITE. Nr. Norton & 10 st. $15000. Terms. FI. 4269.

LA BREA corner & 3rd st., original price. WH. 2314.

APT. site 80x118, nr. West'n & Sic. Mon. Blv. $12,000. Owner, ME. 6741

$1700 FOR dandy lot nr. Florence & Western. $150 WESTERN. VE. 2148

Will Build —83½

IF you build your own house, it suits. You save dealer's profit. All money furnished for building. A. S. KENELL. 314 Stimson Bldg. VAn. 9715.

APARTMENT, FLAT PTY.— For Sale and Exchange —34

$25,000 Cash Required

Income $30,000. Four-story brick apartment, 137 rooms, 69 apartments, corner lot, 120x110, located in the Wilshire District. Leased to one tenant for 9 years. Owner has instructed us to sell or trade this fine property subject to Bank mortgage of $275,000, five years at 6%. For information call 538, 6th floor, BANK-TENSEN. Dunkirk 9660.

METCALF & RYAN

3875 WILSHIRE BLVD.

INCOME DUPLEX

$2000 DOWN

Have wonderful lot in Hancock Park, near Beverly Blvd., will finance and build to suit a 2-story 15-rm. duplex. Rentals will pay balance. Act quick. Phone WH. 6482, evenings.

BUSINESS PROPERTY— For Sale —35

Vine St. Hollywood's Broadway

We have a corner on this fast improving artery at only $700 per ft. Size 170x130. Two theaters opening on street this month. Don't lose this opportunity, property is bound to increase.

JACOB STERN & SON, INC.

601-3 HAAS BLDG.

TRinity 4041 TRinity 4042.

OWNER'S UNUSUAL SACRIFICE—Close in high class highly improved business block, consisting of 202 ft. Sunset Blvd. by 155 on Beaudry ave. brick stores, offices and court, rented and established 4 years. Income $18,000, gross per year Located 1044 to 1046 Sunset Blvd. Will sacrifice to show exceptional income, $50,000 will handle, or will lease it for terms. Ph. Owner, WH. 6642. H. I. GILBERT.

BUSINESS PROPERTY— For Sale —35

WESTERN AVENUE CORNER

A big, admirably located Western ave. corner, 152x145 feet, 1 block of Hollywood Blvd., is offered for sale or lease by owner, for a few days only, at a most attractive price. Surrounded by new and substantial buildings and in the very heart of big activity. Some income from present improvements.

R. E. WILLIAMS, EXCL. AGT.

VErmont 1457. EVENINGS

Fitzroy 4181. MORNINGS

114 FT. BUS. FRONT

Priced to Sell This Week

Located on Santa Fe ave., a 100-ft. street & 14 blk. No. of Florence ave. which is being widened & paved to 100 feet. The price of this property will double in 18 mos., being so close to these 2 main 100-ft. business streets.

I will sell this for $12,500, as I must raise money this week. Call MR. BROWNELL, Brownell & Todd, 204 W. Slauson ave., Huntington Park. JE. 2716.

TO BE SOLD

REGARDLESS OF COST

A-1 brick stores opposite Wilton Place at 2371 W. Washington Blvd Appraisal $28,500.00. Full sized lot and all rented. WE MEAN BUSINESS so inspect this property at once and let us know your pleasure. No trades, need $10,000 cash. This is a real opportunity to make an extra good buy. WA. 7214.

GLENN & SMITH

633 South Western Avenue.

DEPENDABLE LARGE INCOME — Buy 45 ft. apt. lot Wilshire dist., strategic location on Commonwealth ave., $14,500. Apt. bldg. can be financed 100%. Income would be high and sure. Easy to brokers. Owner, phone 83840.

PICO AND CRENSHAW

Can deliver the best corner on the West Side. Ripe for a major improvement at a bargain and easy terms.

JOHN ALVA BELL

4078 WEST PICO.

SACRIFICE DOWNTOWN CORNER. ONLY $34,000

Adjacent to Figueroa and bet. 7th and 8th sts. Size 140x60. This is pick up. Call Mr. State.

LAACK & WILLIAMS.

DUnk. 3200. 2901 West 6th st.

FOR SALE—

PRICE $16,500. $6500 CASH.

6½% Net on Cash Invested.

Choice brick income property. Call at our office for full information.

CENTRAL REALTY COMPANY

MA. 3922. 1101 Long's State Bldg.

LA BREA CORNER

Paving started. Buy now for sure profit. Cheapest lot between Beverly & 3rd. $250 a ft. Small cash payment. N. W. MATLOCK & CO., Exclusive Agts. 130 So. La Brea. OR. 8501.

Figueroa St. Frontage

50 ft. on cor. close in, improved 2 dble. bungs., furnished. Will sell good inc. Pr. $16,000. Terms arrngd. 4378 S. BROADWAY.

Speculators Notice

75 feet Slauson, with 6-rm. home, nr. Sears Roebuck, can be handled with $5500, bal. easy terms. $500 S. Vermont. YO. 7411.

FOR LEASE, IN SAN DIEGO. Splendid corner lot, 50x100 for business and office building, on main paved artery to East San Diego, near stadium, Balboa Pk. & high schl. Owner, address C. box 22, Times Office.

BUSINESS block 119½, All leased. Arbuckle Bros. Co. 1st floor. Main.

HARRY GROSSMAN

204 Haas Bldg. 7-Bdwy. TU. 2471

DOWNTOWN PROP. FOR EXCHG. Near 7th & Flower; will take income prop. for part. An unusual opportunity to get the choicest.

JOSEPH P. SCHILLER, expert.

911 Van Nuys Bldg. VAndike 2788.

Western Ave. Steal

90 ft., fully imp. with desirable brick bldg., N. of Wilshire. Can deliver a few days for $80,000 with $20,000 cash. No agt. GR. 0449

N.W. cor. First & Pecan, 102x127, alley side & rear. C zone on 1st & Pecan. Price $12,500. Mtge. $7500. KRUMS-ALLEN CO. 215 Sun Finance Bldg. TU. 1396.

6420 PASADENA AVE. 60 ft. at $150 per ft. Terms. Cheapest good business frontage on this live avenue. A decided bargain. Owner, Phone MUtual 2635.

On Western Avenue

50 ft. S. of Manchester. $10,000, underpriced at $200 ft. 4101 S. Western ave. UN. 7020.

NORMANDIE, cor. 125x106, 2-room house, small apts. & flatette. Also Geo. Washington new high school. Price $14,500. $4500 down. Bal. $45 mo. Full price $7500. 1017 W. 94TH

CLOSE in, 50-ft. front business lot, modern 5-room & garage. For quick action, $25,000. Terms or cash. Address "Owner, 606 Majestic Theater Bldg., Los Angeles.

$4000 PAYS 16%

with safety. Business corner, excel. future. All rented. Secured lease. SAC., $12,000. BERG 601. 1705.

OWNER TO BUYER

Wilshire-Hoover bargain

280x110. 2 fronts. $17500 per ft. Address R. box 242, Times Office.

SACRIFICE

Western Ave. Business cor. 74x185. Good income. Any present improvements. EM. 5223.

WILSHIRE BLVD., SANTA MONICA Buy on this magic artery now. See WILSHIRE SPECIALIST. A. E. FLAVELLE. 1017 Wilshire Blvd.

BARGAIN HUNTERS

Take $6,000 profit quick. 4-family flat on business lot. $9000, only $1500 down. 1215 S. Hill st.

BUSINESS corner, $3950. Seville & Hill st., end of Huntington Pk. cartine. Price $1250. 113 E. Irvington. Huntington Pk.

N.E. cor. Wilshire & Fresno. A sure money maker for a wise investor. Immediate. Whittier Heights.

EAST 9th st. corner, 161x40, a few block E. Sears-Roebuck, $50 frt. ft. See this today. 1262 S. ROWAN.

SAC. Wash. Blvd. front 100x124 to alley, 29 ft. W. of Cochran ave., $156 fr. ft. cash. Owner, OL. 1447

BEVERLY BLVD.

Corner nr. Fairfax, 64x120. Ripe for improvement. Price $17,500. 1121 S. Hope. RI. 0446.

$35 FT., facing S. Broadway, bet. 94 and 95 st. $80,000. Phone HU. 1201.

BUSINESS lot 50x150, 4-rm. house. Glassell ave. ONLY $4000. Today's best buy. 4604 YORK. GA. 2389.

HOLLYWOOD Blvd., Western Ave. corner, sell, trade or lease, will sell separately. HART BLDG. GR. 2693

DBL. store bldg., leased to Safeway & cleaner, good inc., close in, nr. Sunset Blvd. $14,000, tms. OL. 4614

EASTSIDE business property exclusively. Buy now. Prices advancing fast. J. Neylue 4139.

INCOME PROPERTY— For Sale —37

FINE 4-family flat. Franklin ave., corner in the center of activity & exclusiveness. Real barg. at $16,500. Tweedale, Franklin at Western. HO. 1402.

INCOME bargain, Chesterfield Square, corner double & single. Look this over. Only $12,500, terms. By owner, 5701 Ruthelen st.

$4000 CASH TAKES 2 DUPLEXES—Brand new 10 rms. Few steps off Wilshire Blvd. W. L. Chapman Co., 10th & Victoria. OR. 9262.

2 STORES, 4 apts., 14 gar. Lot 70x140. Pico nr. Vermont. Inc. $6000. Big bargain. 2546 W. Pico.

OWNER'S SACRIFICE

HIGH CLASS DUPLEX. 67H ST. Bet. WILSH. OR. 7464.

INCOME PROPERTY— For Sale —37

EXCEPTIONAL FLAT BUILDING

Norman Architecture

Beautiful patio with pool & shrubs including sprinkling system. This wonderful bldg. is 85x85 and on a 75-ft. corner with choice shade trees.

Five large rooms in each flat, large tile baths, cabinet showers, breakfast nooks, built-in incinerators with forced gas blast. Large closets. Unusually desirable property.

Income $250 monthly, adults only. No vacancy. Property is clear and easily worth $46,000. Eastern owner has on vacation must sell at $37,000. Very easy terms to responsible buyer, balance at 7%. If seeking a beautiful home with a good income this fine property is a real bargain. Call Mr. Darrell.

KELLS & GRANT

Wilshire at Western. DU. 3000

Income That Is Income At Startling Price

Absolutely BIGGEST BUY is city —just completed, 4-story, excellent construction, brick apt., beautifully furnished, corner, Spanish-Mediterranean fida income monthly NOW better $2000. Immense basement. Ambassador Hotel close. Guaranteed bona fide

Los Angeles Daily Times.

REAL ESTATE—For Exchange

Miscellaneous —73

Opportunity

Knocks but once for some people. This is surely your one best opportunity to exchange your vacant lots, your present home, your duplex, flats or apartments for a fine English or Spanish home in a high class west L. A. district. Do it now. See or phone A. C. Farmer, 309 S. Western Ave. WA. 1766. Or eves, UN. 8205.

HOLLYWOOD INCOME

On good corner. Improv. with 10-room duplex and 1 5-rm. and one 5-room home. 3 garages. All full. 3 furnished. Present income $200 per month. A GOOD INVESTMENT. Price $23,500. Misc. $15,000. 3 yrs. straight. Want clear house or business lot for equity. CHAS. MASH, 805 Pershing Sq. Bldg. VA. 3741 or TUcker 2934. Ask for MR. TILLEY or MR. MASH.

INCOME WANTED

If you have a good piece of city property of any kind that you will consider exchanging for good country property, we can submit something to match it at once. We have a large number of groves of all kinds, alfalfa and other kinds of ranches, to exchange for all classes of city property. Send us full details of your property at once. O. O. RUSSELL, 600 So. Grand Blvd. Phone Ex. 3264. Capital $2,000,000.

For Business Lot

Very fine home of 7 rooms on lot 100 foot front in fine location in Glendale to exchange for vacant business lot in L.A., Hollywood or Beverly Hills, my clients will assume and make good semi-annual payments. W. F. VICKERY, Realtor, 353 N. Brand Blvd., Glendale. Phones, Glen. 194 and 195.

Sale Or Exchange Wonderful View Lot

This lot has an unobstructed view of the city, mts. & ocean; 115-ft. frontage on Holly Ridge Dr. For price & terms see

Clem Paine Realtor
2303 BEACHWOOD DR.
GR. 5211. Eves. GL. 3274.

FOR EXCHANGE—

1000 acres land located between Ventura Blvd. and Mulholland Sky Line Dr. only 25 minutes from Hollywood, adjoins 2 golf courses. This property is ripe now for subdivision Price $11500 per ac. Will take good country or eastern property. Call D. L. SMITH, TR. 2504.

CHICKEN RANCH

Near Sherman Way car line, west of Van Nuys, with new 5-room Spanish bungalow, chicken houses, stock room, corrals, double garage fine soil, trees, etc. An ideal home and chicken ranch. Only $7,500. Must close in Los Angeles. HO. 5294.

25 ACRES in alfalfa, a going ranch, 4 cows, 19 sows and gilts, turkeys, team go with deal. Clear, want L.A. improved. This is a money maker. J. CAMPBELL, 724 Title Ins. Bldg.

TRADE $23,000 court (mtg. $5000) in best section of Burbank, for good city or country prop. to $15,000. Equity. Must have $25000 cash. Address D. box 212, Times Office.

HAVE $12,000 1st T.D. $9000 cly. land, $10000 cash & will assume to $75,000 on Wilshire or Hollywood resid. or inc. Address D. box 215, Times Office.

WANT Sc. Calif. prop. Have $60 7½ 6-room house at $30 per R. T.D. 5%. $4500. Address D. box 213, Times Office.

50 AC. ALFALFA $9900

CLEAR. 35 mi. E. of L. A. on paved blvd. WATER, pipe lines. GR. 4472.

$37½ brick apts. 45 rms., Westlake dist. Income $1850 per mo. $125,000. Mtg. $60,000, 3 yrs. 7%. Want clear country for equity. FA. 6142.

CLEAR income property, $4000 will buy Hollywood, Mist Realty Co., 3761 Cahuenga ave. Ho. 1447.

320 ACRE relinquishment, close to Palmdale. Will trade for anything. Call Or. 3010.

CLEAR ELSINORE city lot and cash for 6-flat or duplex, Wilshire district. RO. 4863.

160 ACRES clear, Arizona land for bungalow, L. A. 324 DITMAN ST Chicago 2084.

HAVE income property to exchange for ranches E. W. MAGEE, 402 Edwards & Wilder Bldg. TR. 8426.

COURT COURT. car INCOME $4000 MO Must sell or will trade for apt or court site GR 2346.

WANT FRAME FLAT OR COURT—$7,000 for 16-room frame flat ranch. Assume, 132 N. Broadway, Tu. 1114.

DUPLEX N. of Holly. Blvd. Only $11,500. Take trade. Mr. Lorimer. HE. 2167.

$29,500, trade to $70,000, finest cor. in Beverly Hills, my clients will assume and make good semi-annual payments. W. F. VICKERY, Realtor, 353 N. Brand Blvd., Glendale. Phones, Glen. 194 and 195.

$6 acres by owner, improved, leased 7 yrs., income $45,000, want duplex or lease & furniture of hotel, apt. house. Owner, Dealers don't ass. Address C. box 249, Times Office.

BUNG. COURT. INCOME $750 MO. PRICE $70,000. TERMS. $20,000. TAKE GOOD LAND FOR EQUITY. SINGRET CONSTRUCTION CO. 710 ANCHOR AND BUILDING CO. 852 S. WESTERN WA. 5316.

Income $10,460 Yearly

New 2-story Pico cor. glazed brick bldg. Will consider some trade, but must have cash or cash thru 1st mtg. right. Call 1311 3RD AV. EM. 2681.

APARTMENT building and furniture, 20 single apts. Income $2,000. Other property, mortgage or trust deeds. Call C. RUTH, 384 N. Heliotrope Drive, WA. 2567 or WA. 4291.

FOR SALE or exchange for Chicago property, 5-room Mont. artistic home, in city. Ideally located. Italian architecture, latest features. 520 S. St. Andrews pl. Phone WE. 6476.

BRICK building on main blvd. So. Calif., live town. Income. Want residence or income. Address D. box 214, Times Office.

ULTRA mod. apt. house, comp. furn. 11 blk. from Forum Theater, for vacant lot, lot & cash or clear auto. Owner, no agents EM. 8578.

BUY, SELL, TRADE. EXCHANGE BLDG CENTER OF HOLLYWOOD. CITY PROPERTY FOR LOCAL OR EASTERN PROPERTY. GR. 4472.

NEW FURN. HOLLYWOOD APTS.—$9000 income. Consider No. Calif. prop. to $12,000. No agents. 6314 Fountain ave. Hollywood.

TWO MODERN FLAT BLDGS. (72 rms.) $40,000. Want clear ACREAGE CITY OR CLOSE IN COUNTRY FOR $26,000 EQUITY. WA. 4562.

BEAUT new 12-unit court, let 60x200. Price $45,000. Mtg. $22,500. Submit clear city or nearby country. Owner, 1215 Wilcox ave. HE. 3140.

COR. Oak and 17th. Big lot, 3 houses. Want flat or bus. property. HUTCHINSON & W. Washington.

WHAT have you for my $16,000 equity in 4-family flat near Melrose and Western? 1185 E. MAPLE.

4-UNIT court San Pedro, furnish. all rented, want small ranch, TU. 4146. 1407 W. 7TH.

Exclusive agent DIX GAGE, DR. 1823

SPECIAL OFFERING

BY OWNERS

Other interest induced the owners to dispose of their most attractive and best equipped apartment hotel in Los Angeles. Erected 4 months ago on corner Vermont and the Ambassador Hotel. This structure has proved to be an outstanding success from its inception, a nominal amount of cash and choice Los Angeles or Chicago income or vacant property will be considered for all or part. Communicate with OBERNDORF BROS., INC. Owners. 3154 WEST 8TH ST. DU. 5077.

FOR EXCHANGE

80 acres by owner, improved, leased 7 yrs., income $45,000, want duplex or lease & furniture of hotel, apt. house. Owner, Dealers don't ass. Address C. box 249, Times Office.

BUNG. COURT. INCOME $750 MO. PRICE $70,000. TERMS. $20,000. TAKE GOOD LAND FOR EQUITY. SINGRET CONSTRUCTION CO. 710 ANCHOR AND BUILDING CO. 852 S. WESTERN WA. 5316.

Income $10,460 Yearly

New 2-story Pico cor. glazed brick bldg. Will consider some trade, but must have cash or cash thru 1st mtg. right. Call 1311 3RD AV. EM. 2681.

APARTMENT building and furniture, 20 single apts. Income $2,000. Other property, mortgage or trust deeds. Call C. RUTH, 384 N. Heliotrope Drive, WA. 2567 or WA. 4291.

FOR SALE or exchange for Chicago property, 5-room Mont. artistic home, in city. Ideally located. Italian architecture, latest features. 520 S. St. Andrews pl. Phone WE. 6476.

BRICK building on main blvd. So. Calif., live town. Income. Want residence or income. Address D. box 214, Times Office.

ULTRA mod. apt. house, comp. furn. 11 blk. from Forum Theater, for vacant lot, lot & cash or clear auto. Owner, no agents EM. 8578.

BUY, SELL, TRADE. EXCHANGE BLDG CENTER OF HOLLYWOOD. CITY PROPERTY FOR LOCAL OR EASTERN PROPERTY. GR. 4472.

NEW FURN. HOLLYWOOD APTS.—$9000 income. Consider No. Calif. prop. to $12,000. No agents. 6314 Fountain ave. Hollywood.

TWO MODERN FLAT BLDGS. (72 rms.) $40,000. Want clear ACREAGE CITY OR CLOSE IN COUNTRY FOR $26,000 EQUITY. WA. 4562.

BEAUT new 12-unit court, let 60x200. Price $45,000. Mtg. $22,500. Submit clear city or nearby country. Owner, 1215 Wilcox ave. HE. 3140.

COR. Oak and 17th. Big lot, 3 houses. Want flat or bus. property. HUTCHINSON & W. Washington.

WHAT have you for my $16,000 equity in 4-family flat near Melrose and Western? 1185 E. MAPLE.

4-UNIT court San Pedro, furnish. all rented, want small ranch, TU. 4146. 1407 W. 7TH.

Exclusive agent DIX GAGE, DR. 1823

SPECIAL OFFERING

BY OWNERS

Other interest induced the owners to dispose of their most attractive and best equipped apartment hotel in Los Angeles. Erected 4 months ago on corner Vermont and the Ambassador Hotel. This structure has proved to be an outstanding success from its inception, a nominal amount of cash and choice Los Angeles or Chicago income or vacant property will be considered for all or part. Communicate with OBERNDORF BROS., INC. Owners. 3154 WEST 8TH ST. DU. 5077.

FOR EXCHANGE

$6

BUSINESS OPPORTUNITIES Of Many Kinds

Miscellaneous —85

IF YOU HAVE

$250 Cash or More

You may make your stake in a few months with us. We are now syndicating a safe and sane business project and expect to clean up in a few months.

DON'T BOTHER UNLESS YOU HAVE THE CASH AND READY TO ACT

This is not a wildcat promotion nor stocks, real estate, mining or oil—but a highly profitable business enterprise.

Address E. box 312, Times Branch.

Chance of a Lifetime

Partner offered. Experience unnecessary. Established real estate office. Business is conducted by trustworthy men. We teach you the business. You will have an opportunity of working with organization that can show wonderful possibilities. Salary + profit-sharing. You must invest $1000 and be responsible party with references, whose credit is good, or has cash enough to take care of your end of business. Can make money from start. Your money fully secured. This is an unusual opportunity to associate with high-powered capable organization. Don't answer unless prepared to act. This is no get-rich-quick scheme, but real legitimate business with large profits assured. Money a secondary consideration. Give your telephone number. Write only for appointment. Address immediately, E. T. NEWELL, 1223 W. 25th st.

FOR SALE—Wonderful opportunity. Owner retiring. Will sell his popular location located in heart of Huntington Park, ½ its value. Must be seen to be appreciated. OWNER, 431 So. Pacific, Huntington Park.

BEAUTY PARLOR

I have the best location in Hollywood for shoe repair shop. Nothing to pay you to investigate this ideal location. OWNER, TR. 2149.

INDUSTRIAL opening, well stand most thoro investigation. Opportunity for man to enjoy present income and build great future. Moderate investment. 113 W. Washington.

WE remove the "chance" from a business. Chance, you investigate before you invest. 1004 Commercial Exchange Bldg. Tucker 6121.

$5,000 ALLEY 4-acre on blvd. Ideal for chicken dinners. 6 ml. center L.A. Owner sell; tenant. Bdwy. 4100.

RESORT BIG BEAR LAKE $75,000. 413 COM. EX. BLDG.

In Alphabetical Order —85-A

ART and gift studio, estab. Big opportunity. Act quickly. Address E. box 211, Times Branch.

AUTO replacement parts business. Located in Hollywood. Pay you to investigate. 1734 Cahuenga.

AUTO park, downtown location; 85-car capacity, 5-yr. lease, rent only $350. Call 1215 S. Hope, PR. 8127.

AUTO agency. Best General Motors line. Wonderful location. Fine lease. Address E. box 34, Times Office.

AUTO wrecking & used car bus. Parts, racks, signs, license, 5-yr. lease, $1,000 cash. Owner, 2611 Alameda.

AUTO park, doing good business, $350, terms. 1012 S. HOPE ST. VE. 7697.

A 70 cards for sale, 14 cabins, store. 528 Dalton ave., Azusa, Cal.

AUTO park, 85-car cap., 5-yr. lse. $150. 2121 TORRANCE. Owner.

BAKERY, sweet shop, fine for baker, candy man, apt'mt, dist. Est. bus. Owner, 1311 W. 7th st. Terms.

BARBER shop, or will rent, all equip., to An barber, $10 wk. Geo. Reed, 822 W. 4th st.

BAKERY—Wonderful, equip. for whole. sup., pies, Lar. br. oven and type "D" Reed mixer and other equip. Will sac. for $650 inc. stock. Terms.

Chas. Schulz & Co.

208 S. 4th st., 16th floor, TU. 4148.

BAKERY, delic., fine gift sweet shop, Gd. loc. Fine for 1 or 2 ladies. Impromptu. Owner, 1311 W. 7th st. Tucker 6121.

BAKERY (retail), rwy. oven, trans. cor. Bel. wrs. Owner, 2211 S. Vermont.

BARBER shop, modern, 2 paying business. Must sell soon. 111 Beath, 3306 S. San Pedro.

BARBER shop, 2 chairs, all equip, only $115. Owner 1 P.M. Western.

BARBER shop equipment, 2 chairs cheap. With lease, DR. 1538.

BEAUTY parlr, & hair bobbing. A little jewel. Only 2 ops. Price, $1,000. Excl. loc. Need partner. ½ int. to buy one. Will show bus. limited. inv. rpt. 2145 W. WASHINGTON.

BEAUTY shop, licensed, Westlake dis. Going quarters sell. Sell $300. Cause illness. FI. 0821.

BEAUTY shop, Wilshire dist. Beaut. equip. 6 booths. Good lease. Reas. Owner, 3098 W. 7TH. WA. 8245.

BEAUTY and millinery shop, must sell acct. sickness, going business. One lease, rent $75. 1111 W. 6th.

BUS for sale, 17-passenger, will trade for good touring car. 421 STELLA ST., Inglewood.

BUS line, fine, $15,000 yr. $14,000 quick sale. Tel. Torrance 48-R. eve

BUTCHER wanted, take charge market; fixtures in; free rent. 2839 W. Jefferson.

CAFE—In good town on blvd. where $25,000,000 San Gabriel dam is ready to start in 60 days. This place has been established 2 years & doing a good business but owner has other interests that call him away most of the time. Seating capacity of 75 people & owner will sacrifice for immediate sale. SUNSHINE CAFE, Azusa, Calif. Call Mr Flynn, Azusa 35464.

CAFE doing fine business, good fixtures, est. 3 yrs., nr. studios, and hotel. Will sell all or sell 1 int. to chef. Cash or terms. Call RM. 1401 N. Cahuenga. HO. 7249.

CAFE, rent $110 per mo.; receipts $100 daily. Seats 55. Hollywood district. Latest equipment. This is a real money-maker. HO. 7252.

CAFE—The busiest loc. on Washington Blvd., near studios. Seats 45. Daily business $40; amount will handle. 408 S. Spring. Rm. 518.

CAFE in Holly'd, doing good business. Estab. 3 yrs. Will trade for car or what? OR. 7858.

CAFE, boulevard, loc. Seats 41, rent $150. Real money-maker dandy for chef. $1000 req. 401 Venice Blvd.

CAFE, good business, good location. Must sell. 3628 N. Broadway.

CAFE—PALACE CAFE PARTNERS CAN'T AGREE. 2611 S. FIGUEROA.

CANDY and soda fountain, loc. next door to West Coast Theater. This is a high class place doing fine bus. 413 SPRING ST.

CIGAR stand, best loc.; dntn. $650. Meyer, 124 W. 4TH. Room 311.

CIGAR stand, ideal loc. Good bus. Pr. $1100. Owner, 410 S. Spring.

CIGAR stand, ideal loc., cln. stk., rent $75. 1441 E. 1ST. ANG. 8PRING.

CLEANING & pressing shop for sale, Same location 8 years, in heart of business center, low rent. Large accounts. Fully equipped. A big money-maker for small investment. 413 S. Spring st., mezz. flr.

CONFECTIONERY—First class, only one in a town of over 4000 people, doing a fine business & catering to first class people, in Azusa on Foothill Blvd., where $25,000,000 San Gabriel dam will be ready to start 60 days, employing thousands of people. Will sacrifice as owner has other interests. Call W. J. FLYNN, First Business Office, Azusa, Cal.

CONFECTIONERY & LUNCH, SNAP. Candy making & soda fountain, owner making place, splendid location, doing $1800 monthly, 4-yr. lse. Downtown. $3200. Terms. Or some trade, see my agent, MR. GOODARD, 431 W. 8TH ST. VA. 1471.

CONFECTIONERY, CATERING, CAFE. Most beautiful place in L.A. Doing good business. Cor. 2 business sts., opposite city's best theater, 10-yr. lse., low rental. Must see to appreciate. $20,000 cash handles. See my agt. 1711 W. 6th.

CONFECTIONERY, soda fountain and light lunch. Mahogany furniture. Everything 1st-class. The heart of Burbank. Must sell account of sickness. Price $5000. Add. 624 S. Central, Glendale. Pl. Glen. 2095-R.

CONY., 8 pump fount., mak. fixts., 3-yr. lse. Rent $45. Gd. loc. A real bgr. $600 req. Wond. oppor. for someone. See MR. BULL, 2148 W. Washington.

CONFECTY., clears $250 monthly. Price $850, only $400 down, cheap rent. Call 208 Delta Bg., 426 Spring

BUSINESS OPPORTUNITIES Of Many Kinds

In Alphabetical Order —85-A

CONF. fount., must sell the Candy Cabin, choice loc. nr. big theater. Lge. apts. & schls. Liv. rms. barg. Act. quick, terms. 3722 W. PICO.

CONF. & lunch, near school, liv.-rms., good lease, must sell. 2813 S. Main.

CORNER store in Brentwood Theater Bldg. Great for drug store, soda & sweet shop or 5-house furn. & variety store. No competition. WA. 1837.

CREAMERY for sale, Field Dairy Co. at Banning, Calif. One of the most modern equipt. market, milk and ice cream plants in So. Calif. All equipment new, main line S.P. Railroad. Milk retails for 17 cents per quart and bought for 8 cents. Established pasteurized milk route, small down payment, balance easy terms. See Stone & Phillips, agents, at Banning, or Wm. Maxfield, 1722 N. Gramercy, HOLLYWOOD.

DONUT store, mod. equip. trans. cor. Cheap rent. Terms. 715 W. Vernon.

DRUG store, best loc., best buy. Price, appraisal & stock inv. Will trade. MEYER, 124 W. 4th. Room 311.

DRUG store, rent $115, 6-yr. lse. Do $40,000 yr. Inv. $10,000. EM. 9437. Address A. box 127, Times Office.

DRUG store priced to sell. In good town near Los Angeles. Call Brown, care Western Wholesale Drug Co.

DRY goods and gents' furnishings store, established for 25 years. Last year's receipts over $60,000. 1-yr. lease, reasonable rent. Must sell on account of other business. Come and see this wonderful opp. Metropolitan Business Exchange, 524 S. Spring st., Room 319 & 320. TU. 4118.

DRY GOODS, established business, Ladies' children's & gents' wear. Good opening for millinery, dressmaking & hemstitching. No competition. Best location in Hollywood. Low rent. 5909 FRANKLIN AVE.

DRY goods and furnishings, established business, corner store neighborhood business section. Will reduce stock. No dealers. Address F. box 832, Times Branch.

DRUG store. Here is a store doing $80 day. Located on good cor. with no chain store competition. Has 11 stool fount's & up-to-date stk., $5500 will handle. 458 S. Spring, Rm. 515.

FLORIST location in drive-in market, Sanborn Junction. 4140 Sunset. Call YOrk 1841. Goldman.

FRUIT & vegetable stand. Best location in Hollywood. 5624 HOLLYWOOD BLVD.

FUNERAL home, old established business in Calif. Well equipped & up to date. Owner wishes to retire. Address box 248, Times Office.

FUR STORE IN PASADENA. Fine location. Reasonable rent. Must be sold or surrendered, which will handle. Exceptional opportunity. Quick action necessary. Call TEmple 9944. Pasadena or WA. 4617 Los Angeles.

GARAGE—STORAGE—CAFE candy 10-yr. lease. Rent $200. Apt. house district. 70 regulars. $1500 cash. RICH FIRE GARAGE MAN. 466 CHAMBER OF COM. BLDG.

GARAGE—35-car storage. $4000 worth of tools & accessories, for $2250. Terms arranged. Located at 1642 W. Vernon ave.

GARAGE, 40-car cap., repair, battery, Paint shop, tires, accessories. Good lease. 4407 S. FIGUEROA.

GARAGE—$1000 buys 10 cars. Holly. Nets $425. 5-yr. lse. Rent $200. WALLACE, 416 W. 8th. Rm. 1206.

GARAGE, tire & battery shop. Netting $250 mo. $1500, 408 S. Spring. Rm. 518.

GAS STATION BY OWNER. Steel bldg., best equipment, grease rack. Best loc. in L.A. for battery, tire & repair shop. No competition. (Richfield.) 4c contract. Will give long lease, no bonus, or sell with or without the ground at sacrifice. 4339 ANGELENO MESA DRIVE.

GAS STATION, 4 pumps, large prominent corner, heart of Hollywood, pumping 20,000 GAL. GAS PER MONTH. 25 YEAR STATION lease. Terms. 7441 SANTA MONICA BLVD.

GAS station. Widow who can't handle wants to sell gas station pumps & buildings costing $2500 for half. Equity only a very small payment down. 408 S. Spring. Rm. 518.

GAS sta. Close in cor. pumps, 2 grease racks, good for $400 mo. Priced below inv. $750, terms to suit. Snap. 918 E. Santa Barbara.

GAS sta., Bosch battery charger, etc., Fine loc. Price inclds. all bldgs. Nets $250 mo. Will sac. for cash at 1900 W. SANTA BARBARA.

GAS sta. & lunch rm. Highway, cor. 3 liv. rms. Low rent, long lease. Will clrs. $400 mo. Price $3500. $821 ½ Sunset.

GAS STA., doing more than 350 gal. a day, 5-yr. lease, 4 pumps, low rent, good lease, make $350 mo., trial. $1250 req. 674 W. WASH.

GAS STA., 4 pumps, busy Blvd. Loc. Sell ½ int. Someone I can depend on. Exp. not req. I do the bus. $50 wk. cash. 1241 W. WASHINGTON.

GAS super sta., busy street corner, clearing good money daily; lease $1000. Inv. investigation invited. 112 W. Washington.

GAS sta. Lease. Lrg. lot. Batt. bldg. Suitable for super. Best security & stock only. 1831 W. 54th.

GAS sta., $300 mo. net profit. Heart of Hollywood. $100 yrs. Security & equip. Will sac. for $650 inc. stock. Terms.

GAS sta., busy cor. on blvd. Will lease or sell. Good bus. Must retire. $1250 handles. 1621¼ Sunset Blvd.

GAS, supersta., cor., busy blvd., $50 gain, 4 pumps, batter shop, good buy. Owner, 1535 S. Vermont.

GAS sta., best gain $1750 mo. net. $2000 cash. 4306 W. 3rd. WA. 7148.

GARAGE, modern, P. O., 6 A. house, gar., water & light srs., stock, etc. Cash price $6000. Aguanga, Calif.

GEN. MDSE., $26,000, estab. 40 yrs. Box K, 14 of Sonet No. 2.

GIFTS & lingerie shop, wonderful business location. Real oppor. If interested, address C. box 154, Times Office.

GROCERY & meat market, located near L. A. Has over $4000 mo. bus. Good reasonable lease. Price about $9000. See OWENS, H. Jevne Co., 1240 E. 7th st.

GROCERY, meat & vegetables. Holly. Actually cleared over $5000 last yr. Still growing, good lease, stock & fixtures about $5500. Address C. box 37, Times Office.

GROCERY for sale IN MARKET. Established 6 yrs. Good clean stock. Will invoice about $2000. No bonus. Wonderful opportunity. HO. 3918. 5823 Sunset Blvd.

GROCERY, meat, veg. market. Excellent location, doing $10000 mo. Est. 19 yrs. Clean stock. Good lease. Modern home, furniture for sale. Address D. box 170, Times Office.

GROCERY STORE & CONFECTIONERY. Complete line of stock & fixtures on Main street, near center of town. Living quarters. Owner, 301 W. GARVEY AVE., Monterey Park.

GROCERY & meat market, small owner, good lease. Will sell at once account of sickness. Inquire 1202 CROWN HILL AVE. Ph. GL. 1910.

GROC. & delicatessen for lease in drive-in market. Best prop. in town. Centrally located. Call YOrk 1841. Goldman.

GROC., 4 mod. liv. rms. Gd. ln. Rent $50. Cash bus. Or sell big community trade. Price $1250. 2145 W. Washington.

GROCERY & market or will sell separate. Doing fine business. Best location in Glendale. Glendale 5787.

GROCERY clearing $250 monthly, price $1000, only $600 down, cheap rent. Call 208 Delta Bg., 426 Spring

GROCERY store, cash & carry, no delivery, in town, of which we convince you, sacrifice. 1231 S. Hill

GROCERY & meat mkt. Old established corner. Good home neighborhood. Reasonable. HU. 0024.

GROCERY, stk. & fixtures, about $3500; rent $40, good business. Inc. 3418 Glendale Blvd. By owner.

GROCERY & meat market, cash business, no close competition, best buy in Highland Park. Ph. 597-946.

GROCERY, veg. & meat, old estab. corner, doing $4000 mo. $4500 will handle. Owner, 4061 MONETA AV.

GROCERY sales $60, rent $35, mod. rms. Want offer. $6 GOOD buys. Grocers' Fixt. Co., 412 So. L. A. st.

GROCERY & meat mkt., cor. of brick bldg., clears $400 mo., make offer. 2624 ALLOA BLVD.

GROCERY dept. in public market. Owner must leave city. Doing good bus. $400 wk. 8 San Pedro.

GROCERY in open front market. Stock and fixtures $2500. Rent reasonable. Business $700 per day. 5062 YORK.

GROCERY & meat market. $2500. Address E. box 143, Times Branch.

HOWE, corner store, good loc. 14-lse. Dandy rm. Accept R.E. intgs. of T.D.'s for part. 4330 Sunset Blvd.

HARDWARE bus. Good corner. Fine lge. brick store with shelving & mezzanine for sale. 2812 W. Jefferson.

HARDWARE, clean stock, ideal loc. Bar. for cash. $800. 4045 S. Bdwy.

HAT renovating works. Best equipped doing business. Will retire. Personal reasons for selling. 5416 S. Bdwy.

HOSIERY STORE—Stock and fixtures around $2500. Best paying store in city. Plenty of repair work. Reas. rent. 5053 YORK BLVD.

JEWELRY store, heart of town, rent $200 mo. Est. 8 yrs. small invest. required. Investigate. 262 W. 3rd.

JEWELRY store. Small investment. 6704 MELROSE.

LIGHT lunch, soda fountain. Drive-in market, Manzanita & Sunset. 1 block west Sanborn Junction. Call YOrk 1841. GOLDMAN.

LINOTYPE, one new, one used. Apt. 2416½ S. Vermont.

LUNCH, fine for 2 living rms., furn. 2150 dn. 4209 S. BROADWAY.

LUNCHRM., 10 stools, transfer cor. Clean trade. 5226 S. BROADWAY.

MEAT MARKET FIXTURES, REFRIGERATORS, CONTINUOUS MEAT CASES, BARGAINS IN REBUILT USED BOXES & CASES. CITY REFRIGERATOR CO. 37TH AND ALAMEDA. NU. 8488.

BUSINESS OPPORTUNITIES Of Many Kinds

In Alphabetical Order —85-A

MEAT market, established in public market, one of best locations in Wilshire dist. Sales $4000 per mo. 8-yr. lease. Price $6000. Address C. box 75, Times Office.

MEAT market, best location Glendale. Low rent; chain store, 4-man shop. Good lease, owner retiring. Terms. Doing splendid business. Sacrifice. 229 N. BRAND BLVD. Glen. 6166.

MEAT market in Spartan store. Small inv. Will consider trade. Good business. 4209 S. Broadway.

MEAT market. Best one man shop in apartment and rooming-house district, low rental. Call BEacon 4744.

MEAT market, best one-man in town, old dist., rent $25, doing $300 wk. $800 cash. 619 W. FIRST.

MOVING-picture theater, seats 450, complete equipment, fine location. Some one will get a bargain. For information call YOrk 4481.

MUSIC store for sale, other interests compel owner to leave city. 2209 W. WASHINGTON.

NEWSPAPER—Southern California weekly, 10 years old, exclusive field in splendid home community of Orange county. Oranges, lemons, avocados and oil fields. New linotype, jobber, cylinder, plenty type, etc. Making good money, deal direct with owner. Full price $8500, only $4000 cash or ever considered. Address C. box 150, Times Office.

NURSERY FOR SALE. Well established nursery located on main highway, with fine line of stock, equipment, landscape contracts, real estate on which nursery is located, including fine home, etc. Doing fine business, as can be proven and are selling because we have other and larger interests that require our attention. Sacrifice for quick sale. Address P. O. box 577, MOUNTAIN VIEW, Santa Clara County, Calif.

NURSERY, must sell, $3000, 1-year lease, wonderful stock, living quarters, cut flower trade. 1030 SOUTH BROADWAY.

OIL station for lease or sale, new, on large cor. lot, thru blvd. Latest equip. Will sell ½ int. with priv. of buying all or with priv. of buying or leasing ground. CA. 0865; res. CA. 2319.

PAINT & wallpaper store. A money maker. Must sell. 3322 POST ST., South Gate.

PARTNER, well established ground-floor office, 612 W. 8th st. Beautifully furnished, 4 private offices, cashier's office, 4 desks, in open space, large safe, 3½ yr. lease. Established real estate and business opportunities. Half interest, $15000; strictest investigation invited. James A. Logan, owner, 612 W. 8th st.

Partner Candy Mfg.

Half interest $20,000. This is one of the best candy mfg. plants in Calif. candy mfg. firms in L.A. Net profits $2000 mo. (can double.) Want business man to handle business end. 1930 S. Broadway.

PARTNER with some office experience to take charge of cashier and ladies' sales force. Young man pref., small investment required, secured by interest in business. Rm. 409, 1021 S. BROADWAY.

PARTNER wanted, in automotive machine shop. Fully equipped & established. Need man to handle inside or outside end. $200 mo. drawing account first month. $2700 required. 928 S. HILL ST.

PARTNER with $1500 cash can clear $350 to $500 wk. each. Estab. bus. Will guarantee money back in 6 mo. Exp. not nec. If willing to work. See today. 2338 W. WASHINGTON ST.

PARTNER wanted, young man or woman, active, to finance one of the greatest vaudeville novelties that the State has ever seen. $1,000 req. You handle your own money. Phone after 6 p.m. UN. 2149.

PARTNER wanted, meat manufacturing firm. Estab. number of years, showing net profit of $400 month. Instructs in double with additional capital & help in management. $10,000 to $25,000. Vermont at BRDWY.

PARTNER—By manufacturer doing $100,000 business annually. Business already established years and shows substantial profit. Must expand. Address D. box 264, Times Office.

PARTNER wanted, Auto repair shop, first class place. Completely equipped. Always full of work. Will teach trade to right man. Small inv. See OWNER, 1030 S. Broadway.

PARTNER wanted. Investment safe. Profits good. $1400 req. Open for one with weak lungs. E. R. BAKER, 2758 Portola Way, Sacramento, Cal.

PARTNER, office business. A real opportunity for the right party. Will arrange terms. Call 1004 Lincoln Blvd. Ask MR. COWPER. 401 Hibernian Bldg., 408 S. Spring.

PARTNER for office and contracting bus., estab. 12 yrs. Want to enlarge. Investigate. Immediate income. 113 W. Washington.

PARTNER wanted to invest equal amt. of money as val. of my truck & plant for specialty furniture mfr. 1451 E. Vernon ave.

PARTNERSHIP offered in estab. business. Staple line. E Z to learn. Remuneration satisfies most skeptic. Apply 1546 Santa Barbara ave.

PARTNER. Hotel man, take interest in 160-room hotel at present operated by owner. Property. Will give management. MU. 6119.

PARTNER. Take charge of suits of offices to sublet at $25 per suite, $400 mo. Clear. Takes $2500. Stand investigation. Trial. 419 W. 8TH ST.

PARTNERSHIP headquarters, rare opportunities, all lines. See us. FIDELITY SALES CO., 612 W. 6th st.

PARTNER wanted, single lady pref. Inv. sum in small bus. Young man. Address C. box 117, Times Office.

PARTNER wanted, experienced, new oil sta., runnin' 4 pumps. Prefer mechanic. CA. 0845; res. CA. 2589.

PARTNER for interest, grain farming, profits. 2737 ROXANNA ST.

PHOTOGRAPHIC studio for sale, in heart of shopping district of Los Angeles, long lease, large photo display case, on ground floor, 3 years in present location. Address F. box 31, Times Office.

PHYSICIAN'S office (Catholic), splendid loca. Apt. 2, 2416½ S. Vermont.

POOL & cigars, well paying in city, leaving, sacrifice. 5112 YORK BLVD.

POOL, BAR, CIGARS, ETC. $10. TOWNE AVE.

POOL rm., 6 tables, 3½-yr. lease. Sell $325. 1925 W. WASHINGTON.

POULTRY supply and feed, house, $4000 to $5000 to handle. Well established business. Must sell at once. Address Box S, Times Office, Riverside, Calif.

REPAIR shop for rent in one Hollyd. largest garages. Storage 125 cars. On Coast Highway. HO. 3813.

RESTAURANT business, serving from 600 to 1000 people per day. Net profits $1000 per month. Do not answer unless you have money & mean business. Address D. box 192, Times Office.

RESTAURANT, trial; snap, $1000 handles. Light lunch, cor. gift $700. Hot dogs, rent $4, only $150. Cafeteria, clears $18,000 yr. $11,000. 707 Lissner Bldg. 524 S. Spring.

RESTAURANT—Everybody eats, we're making money; feather in your meal; theater location, lease; $1500. 111 W. Washington.

RESTAURANT, clears $300 monthly, price $550, only $250 down, cheap rent. Call 208 Delta Bg., 426 Spring

RESTAURANT, downtown, seats 35. Wonderful lse. Rent only $40 mo. Price $1500. Terms. Weiss, 418 W. 8.

RESTAURANT, will sac. for quick sale, $2000. Come and see and help name price. 1311 W. 6TH ST.

RESTAURANT, loc. heart of city, god for $800 mo. clear. Lowest rent, long lease. 413 W. 9TH. ST.

RESTAURANT, good paying, in Hollywood. Owner leaving. 1524 Cahuenga ave. Call Carr. Phone HO. 3561.

RESTAURANT and cafe, $6000. Doing $50,000, clears $7500 year. See owner, doing today. 2338 W. WASHINGTON ST.

RESTAURANT, counter & tables, fully equip. Good location. Seats 40. Price $450. 1221 E. Vernon ave.

RESTAURANT—Doing $750 mo. Good lease, small rent. Fixt. comp., busy district. 7715 S. VERMONT.

REST., H.S. counter, dandy apt., house & hotel loc., chp. rent, good bus. $1000. 401 VENICE BLVD.

RESTAURANT $1800. $800, $1000 on time. 1119 S. SAN PEDRO.

RESTAURANT, fine business, good location. 1618 W. 6TH ST.

RESTAURANT & cafe, doing big business on main blvd. Call Pomona 9804. MR. FRANCIS EHRSMAN.

RESTAURANT, soda fountain. Doing good business. Reasonable. Call PEcan 2639 after 6.

RESTAURANT, confectionery. Rent $50. 1000 req. 1041 Sunset Blvd.

RESTAURANT, SALE OR LEASE, ATTR. PROP. 513 TOWNE AVE.

ROADHOUSE for sale or trade of Excellent location. Address Z. box 191, Times Office.

SERVICE STATION AT 4666 S. NORMANDIE. OWNER.

SOFT drink, lunch & cigar store. Good location. Under one ownership over 6 yrs. For quick sale, must be cash. Address C. box 259, Times Office.

STORE (cor.) Mkt. bldg., suitable drugs, novelty, toys, elec., radio, candy, etc. Long lease. WA. 4066.

SUPER service gas sta., 2 pump, long lease, dbl. blvd., corner for sale or trade. 4600 Avalon. 597-726.

SURGICAL instrument business in San Francisco Bay district. Established for many years. Have large following. Excep'ally low priced for cash. Address D. box 115, Times Branch.

TEA ROOM, exclusive tea room in Hollywood, doing $45 daily. Can be bought for $2650. Terms. This will prove to be a money maker for experienced people. Good lease, see Mr. Scott, FRANK MELINE CO., 708 Mill. TR. 6451.

BUSINESS OPPORTUNITIES Of Many Kinds

In Alphabetical Order —85-A

THEATER, $3000 bdle. biggest prop. or mkt today in its class. Good for $1000 mo. Rent only $250, $10,000 organ. No comp. Lloyd or Cummings, 818 Mill. R. 288

TIRE & vulc. bus. Must sell. Worth $2000. Sell $800. Your chance. Mayer, 124 W. 4th. Room 311.

TIRE shop for sale, very good corner, real money-maker, owner sick. 2401 W. WASHINGTON.

TRANSFER business, established 6 yrs., showing $600 a mo. net profit. I must go Oklahoma to attend my oil interest and will sacrifice this paying bus. for $2000 cash for a quick sale. Easily worth $5000. Have 3 trucks & 3 offices. Exper. not necessary as I will teach you bus. See Mr. Dawson, 1200 S. Hill.

TRUCKING BUSINESS, old estab. Running seven trucks, plenty of contract work. Full details, 1231 S. HILL.

TURKISH BATH

The largest thaving accommodations for $50 and best equipped bath in the city. Well established and enjoying a very profitable business. Books open for inspection. Owner has other interests principally in New York, which occupies his time there 4 months ea. year. At present treating men only, but have available space for ladies' department of equal size. License issued for 1927. 5-year lease, rent reas. Ph. ME. 7746 for appt.

WATER route, best in L.A. Clears over $500, mo. Moreland Truck. Pr. $4000, terms. Investigate, Cowper, 601 Hibernian Bldg., 408 S. Spring

BUSINESS OPPORTUNITIES Wanted —87

WE CAN SELL YOUR BUSINESS. Our plan is QUICK, SAFE and SURE. EXPERIENCED SALESMEN who SPECIALIZE. Special cut-of-town service. Phone TRinity 8293 and we will call and give you our plan of selling in detail. No obligation or publicity. WE ADVERTISE OVER THE RADIO EVERY AFTERNOON.

Merchants Invest. Co.
408 S. Spring. Rms. 515-16-17.

HAVE cash buyer for grocery, confectionery store or restaurant. See Mr. Formanek.

The Frank Meline Co.
708 S. Hill st. TR. 6451.

WE WILL SELL YOUR BUSINESS. Plenty cash buyers. We finance buyers to get you cut quick. Prompt service on out of town calls. Call, write or phone TUcker 6079. BO. CAL. BUSINESS EXCHANGE, Suite 204, Grosse Bg. 6th at Spring

WANT gas station or any good paying business. Have dandy bungalow to trade. Might add cash. TILE GUARANTEE REALTY CO., 2146 W. Washington.

FURNITURE factory wanted to lease with full equipment, conveniently located. Might consider purchase if price was right. Address F. box 195, Times Branch.

ANY business sold by expert salesmen, quickly, anywhere. We finance buyers. Get you cash. See us. BR. 2711. FIDELITY SALES CO. 612 W. 6th.

WANTED — ALL CLASSIFIED ADVERTISEMENTS FOR THE SUNDAY TIMES MUST BE RECEIVED BEFORE 7:30 P.M. SATURDAY.

GARAGE wanted for cash. Must be good stand. New building preferred. Stand strictest investigation. 1363 W. 79TH ST. VA. 9281.

PARTNERSHIP HEADQUARTERS—No adv. charge whatsoever. WE SELL State Inv. Co., 1030 S. Broadway.

OUR BUSINESS IS SELLING YOURS. W. S. TURNER & CO. 808 TITLE INS. BLDG., 5th-Spring

CASH buyers waiting for businesses. Stocks, fixtures. Ex. Rm. 220, 6 S. SPRING. TUcker 4119.

SELL YOUR BUSINESS. COWPER, 601 HIBERNIAN BLDG 408 SPRING. TU. 4066.

2 or 3-chair barber shop, west side. Address C. box 176, Times Office

If you want to sell or trade your bus. call Reliable Business Exc. VE. 1626

LEGALS

LEGAL NOTICES—Bids. Proposals —88

NOTICE OF SALE OF REAL ESTATE AT PRIVATE SALE

In the Superior Court of the State of California, in and for the County of Los Angeles.

In the matter of the estate of Lucinda Macy Foy, deceased.

Notice is hereby given that the undersigned, Mary E. Foy, executrix of the estate of Lucinda Macy Foy, deceased, will sell at private sale to the highest and best bidder upon the terms hereinafter stated and subject to confirmation of said Superior Court, on or after the 6th day of February, 1927, all the right, title, interest and estate of said Lucinda Macy Foy, deceased, at the time of her death and all the right, title and interest that the estate of said deceased has acquired by operation of law or otherwise, other than, or in addition to that of said deceased at the time of her death, in and to that certain lot, piece or parcel of land lying and being in the City of Pasadena, County of Los Angeles, State of California, particularly described as follows:

Lot 1, Block 14 of Sonet No. 2, San Rafael Heights Tract No. 2, in the City of Pasadena, County of Los Angeles, State of California, as per map recorded in Book 12, Page 181 of Maps, Records of said County.

The terms of sale will be cash in lawful money of the United States of 10 per cent of the amount must be deposited with the bid, the balance to be paid on confirmation of sale.

All bids or offers must be in writing and may be left at the office of R. F. Del Valle, Attorney, 616 Lankershim Building, 124 West Third Street, in the City of Los Angeles, County of Los Angeles, State of California, or may be delivered to said executrix personally in said County of Los Angeles, or may be filed in the office of the Clerk of this Court, at any time after the first publication of this notice and before sale.

Dated January 17th, 1927.

MARY E. FOY,
Executrix of said estate.
R. F. DEL VALLE,
Attorney for said Executrix, 616 Lankershim Building, Los Angeles, California.
First publication Jan. 18, 1927.
Last publication Jan. 29, 1927.

(20549)

PURSUANT

to directions given by The Honourable Mr. Justice Eve in the Chancery Division of the High Court of Justice (England) in the matter of the Estate of Alice Jane Beattie (widow), deceased, Ryde v. Roper-Curzon, 1926 B. No. 2530, the child or children who survived the Testatrix (who died on 21st of August, 1926,) of her nephew, Arthur Chichley Henry Roper-Curzon, who died in or since 1912, are in person or by his or their solicitors on or before the 13th April, 1927, to come in and prove their claims at the Chambers of Mr. Justice Eve and Mr. Justice Romer, room No. 231 Royal Courts of Justice, Strand, London, England, or in default thereof will be peremptorily excluded from participating in the distribution of the estate of the said Alice Jane Beattie, deceased. Claims are to be sent by post prepaid to Mr. Edward Ryde, Solicitor, a member of the firm of Messrs. Kennedy, Ponsonby, Ryde & Co., Solicitors, 45 Russell Square, London W.C.1, England, the Solicitors for the Trustee.

Tuesday, the 24th day of April, 1927, at 12 o'clock noon at the said Chambers, is appointed for hearing and adjudication upon the claims.

Dated this 26th day of December, 1926.

ARTHUR F. RIDSDALE,
Master.

NOTE—The above-named Arthur Chichley Henry Roper-Curzon was last heard of in 1913, when he was living at Los Angeles, California.

Kennedy, Ponsonby, Ryde & Co., 45 Russell Square, London, England.
Solicitors.

LEGAL NOTICE
NOTICE OF ANNUAL MEETING OF STOCKHOLDERS

Notice is hereby given that the annual meeting of the stockholders of the Pacific Pipe & Supply Company will be held at the office of the company, 1002 South Santa Fe ave. in the city of Los Angeles, county of Los Angeles, State of California, on Tuesday, Feb. 1st, 1927 at the hour of 10:30 a.m., for the purpose of electing a board of directors to serve for the ensuing year and to transact such other business as may come before the meeting.

Date Los Angeles, December 30th, 1926.

THOS. A. BURK, Secretary.

TIMES-MIRROR PRINTING AND BINDING HOUSE NOTICE OF STOCKHOLDERS' ANNUAL MEETING

The annual meeting of the Stockholders of the Times-Mirror Printing and Binding House will be held at the office of said corporation, 118 South Broadway, Los Angeles, California, on Tuesday, January 25, 1927, at 2:00 o'clock P.M., for the purpose of electing the Directors for the ensuing year and for the transaction of such other business as may be brought before said meeting.

MARIAN OTIS CHANDLER,
Secretary.

DIOCESE WILL OPEN SESSIONS

(Continued From Second Page)

Church school will be conducted at 9:30 a.m. at the Wilshire Masonic Temple.

TO SPEAK FOR KHJ

Rev. Stanley B. Mailes, pastor of the Hollenbeck Presbyterian Church, will be the speaker at The Times radio station at 10 a.m. tomorrow when he will preach on "Naming the Christ." Mr. Mailes will return to his church in time for the regular Sunday morning services.

FIRST METHODIST

Miss Jane Beats, soprano of New York City, will be the featured singer at the First Methodist Church tomorrow evening. Following the musical program, Dr. E. E. Helms will preach on "The Man Afraid of Shadows." The sermon subject for morning is "My Favorite Text."

DR. K. B. TUPPER

"Receptivity and Research" is the subject of a sermon to be preached by Dr. Kerr Boyce Tupper tomorrow morning at the Westlake Presbyterian Church. The topic for evening is "How Ancient Scripture Anticipates Modern Science."

ST. PAUL'S CATHEDRAL

"The People's Crusade" is the subject of a sermon to be preached by Rev. Harry Beal tomorrow morning at St. Paul's Cathedral. In the evening Rev. David Covell will discuss "Christ and Social Questions." Congregational singing will feature the evening program.

DR. JOHN McNEILL

"The Power of Earnestness" and "David's Mighty Men" are the subjects of sermons to be preached tomorrow morning and evening, respectively, by Dr. John McNeil at the Church of the Open Door. Dr. McNeil will address the meeting next Wednesday evening and will also speak for the Bible Institute on Friday evening.

TO DISCUSS EUCKEN

A free lecture on "Rudolph Eucken and Indian Thought" will be given by Swami Dhirananda at 3 p.m. tomorrow at the Mt. Washington Educational Center. Sunday-school will be conducted at 2 p.m. Next Thursday evening a free class in the study of the Bhagavad Gita will be conducted.

CHRISTIAN SCIENCE

A lesson-sermon on "Truth" will be read at 11 a.m. tomorrow at all Churches of Christ, Scientist, of Los Angeles, which will be repeated at 8 p.m. at all the churches except Fourth, Eighth, Twelfth, Fourteenth, Fifteenth, Sixteenth, Eighteenth, Nineteenth, Twenty-first, Twenty-second, and Twenty-third churches. Wednesday evening meetings which include testimonies of Christian Science healing are conducted in all the churches. These churches are branches of The Mother Church, The First Church of Christ, Scientist, in Boston, Mass.

TRINITY METHODIST

"Chief of Police Davis and the Judges, George Young and His Scotch Mother," "Will the Buzzards Get the Hero?" "Here's to Pasadena," "Are Little Girls Worth Ten Dollars a Head?" "Should Stone be Hanged for the Murder of the Martin Girls?"—these are among the subjects to be discussed by Rev. Bob Shuler in his sermons at the Trinity Methodist Church tomorrow evening. The subject for morning is "The Guide."

FIR